M. L

[redacted]

Carrie A. Noble

GEN

ALLEN COUNTY PUBLIC LIBRARY
3 1833 01715 0407

Gc 977.2 L52 1913
Indiana. General Assembly.
Legislative manual for ...

CAPITOL

STATE OF INDIANA

Legislative Manual

For 1913

By Authority of the Sixty-eighth General Assembly

Compiled from Official Records

BY

DEMARCHUS C. BROWN

State Librarian

INDIANAPOLIS:

WM. B. BURFORD, CONTRACTOR FOR STATE PRINTING AND BINDING

1913

Allen County Public Library
900 Webster Street
PO Box 2270
Fort Wayne, IN 46801-2270

TABLE OF CONTENTS

PAGES

Biographies and Portraits of Members of General Assembly 93–248
Senators (alphabetically arranged), 93; Representatives (alphabetically arranged), 147.

Constitution of the State of Indiana, 1851 297–318
Index to Constitution 319–334

Constitutional Conventions, Lists of Members 294–296
Corydon (1816), 294; Indianapolis (1850-51), 295.

County Officers 377–399

County Superintendents 400, 401

General Assembly, Historical List of Members of, from the First to the Sixty-eighth Sessions, inclusive 250–293
Senators, 250; Presidents of the Senate, 260; Speakers of the House, 261; Representatives, 263.

Judical and County Officers 377–399

Legislative Directory 45–64
Senators, 45; Representatives, 46; Officers of the Senate, 48; Senate Standing Committees, 49; Standing Joint Committees, 51; Index of Senate Standing Committees, 52; Organization of the House, 61; House Standing Committees, 61.

Map (Congressional and Legislative) ..... Facing 25

Officers, Official Register of, from the Territorial Organization to the Present Time 335–346

Platforms of the State Political Parties (1912) 9–24
Democratic, 9; Republican, 12; Progressive, 19; Prohibition, 22; Socialist, 24.

Ralston, Samuel M., Governor—Portrait and Biography 8

Representatives in Congress (1816–1913) 427–436

Rules and Orders for the Government of the Senate and House 65–91
Senate Rules, 65; House Rules, 73; Joint Rules, 85; Fixed Rules and Precedents in Legislation, 88; Order of Business (House), 91.

Salaries of State Officers, Deputies and Clerks 374–376

Sessions of the General Assembly, Numbers and Dates of (1816–1913). 249

State Institutions 347–355
Educational, 347; Benevolent and Educational, 348; Benevolent, 349; Correctional and Reformatory, 353; Penal, 355; Memorial, 355.

PAGES

State Officers, Deputies, Clerks and Boards, Official Directory, 1913. 356–373

Academy of Science..... 373
Accounts, Board of..... 371
Adjutant-General..... 357
Agriculture, Board of..... 369
Appellate Court..... 358
Attorney-General..... 357
Auditor of State..... 356
Battle Flags, Board for the Preservation of..... 373
Blind, School for—Trustees of..... 366
Boys' School, Trustees of..... 368
Charities, Board of State..... 366
Clerk of Supreme Court..... 358
Deaf, School for—Trustees of..... 366
Dental Examiners, Board of..... 372
Education, Board of..... 365
Embalmers, Board of..... 372
Engineer's Department..... 363
Entomologist..... 364
Epileptics, Village for—Trustees of..... 368
Executive Department..... 356
Feeble-Minded Youth, School for—Trustees of..... 367
Fire Marshal..... 360
Fish and Game Commission..... 359
Forestry, Board of..... 369
G. A. R., Indiana Department of..... 373
Geology, Department of..... 359
Girls' School, Trustees of..... 368
Health, Board of..... 369
Historical Society..... 373
Horticultural Society..... 373
Indiana National Guard..... 364
Indiana University, Trustees of..... 365
Insane, Central, Eastern, Northern, Southern and Southeastern Hospitals for—Trustees of.....367, 368
Inspection, Bureau of..... 363
Judges of Supreme Court..... 357
Judges of Appellate Court..... 358
Law Library..... 359
Legislative and Administrative Information, Bureau of..... 360
Medical Registration and Examination, Board of..... 372
Nurses, Board of Registration and Examination of..... 372
Oil Inspection, Bureau of..... 362
Optometry, Board of Registration and Examination in..... 372
Panama Pacific Exposition Commission. 373
Pardons, Board of..... 370
Pharmacy, Board of..... 372
Printing, Binding and Stationery, Board of..... 365
Public Buildings and Property, Superintendent of..... 363
Public Instruction, Superintendent of.. 357
Public Library Commission..... 371
Public Service Commission.....360, 361
Purdue University, Trustees of..... 365
Quarter-Master General..... 357
Reporter Supreme Court..... 358
Secretary of State..... 356
Soldiers' Home, Trustees of..... 367
Soldiers' and Sailors' Monument, Board of Control of..... 371
Soldiers' and Sailors' Orphans' Home, Trustees of..... 367
Stallion Enrollment Commission..... 373
State Library..... 364
State Normal School, Trustees of..... 366
State Prison, Trustees of..... 368
State Reformatory, Trustees of..... 368
Statistics, Bureau of..... 358
Supreme Court.....357, 358
Tax Commission..... 371
Treasurer of State..... 357
Tuberculosis Hospital, Trustees of..... 368
Veterinary Examiners, Board of..... 372
Voting Machine Commission..... 373
Woman's Prison, Trustees of..... 369

Township Trustees..... 402–425

United States Senators from Indiana (1816–1913)..... 426

Vote for Senators and Representatives, November, 1912..... 25–42

Senators, 25; Representatives, 29; Joint Representatives, 39.

PREFATORY NOTE

Because there was no appropriation in 1911, the Manual was not printed. Short biographies of the members of the General Assembly of 1911 are on file in the State Library. The Librarian desires to keep these biographies as a matter of historical record. Opinions differ on the question of how much material about the State should go into this Manual. Necessarily the conclusions are somewhat arbitrary. The material in this compilation has been prepared by Grace Nixon, of the Librarian's office.

DEMARCHUS C. BROWN,
State Librarian.

SAMUEL M. RALSTON, Governor of Indiana, was born December 1, 1857. His parents' names were John and Sarah Ralston. Mr. Ralston's education was obtained in Central Indiana Normal College, Danville. He studied law in Spencer. Governor Ralston served many years on the School Board of Lebanon. He was President of the Board in 1908-1911. He was a presidential elector in 1892. In 1912 he was elected Governor of Indiana for four years, from January, 1913. Mr. Ralston is a member of the Presbyterian church, of the Masons and of K. of P. In politics he is a Democrat.

DEMOCRATIC PLATFORM

Adopted by the Democratic State Convention, 1912.

We, the Democratic Party of Indiana, in convention assembled, renew our allegiance to the fundamental principles of Democracy, and declare our faith that only by a rigid adherence to the just doctrine of equal opportunity for all and special privilege to none, can the people be relieved of the burdens that oppress them.

We reaffirm our belief that the Federal Government is one of delegated powers and deny that those powers can be enlarged by legislative enactment or judicial construction.

We cordially indorse the record of our Senators and Representatives in Congress and especially approve of their firm and persistent efforts to remove the iniquities of the protective tariff system as inflicted upon the country by the Payne-Aldridge Act. This act is the latest Republican expression in practice, of the principle of protection. This principle, as applied in this and kindred prior acts of legislation, has hatched into life and nourished into strength a vast brood of monopolies and trade conspiracies which rest as a deadly blight on industry and commerce.

It has, through the artificial prices which it fosters, carried deprivation into millions of homes, and tended to produce conditions of unmerited opulence and undeserved poverty.

It has worked false and fraudulent relations between capital and labor, cast the class spirit over society, and produced an increasing ferment of unrest and discontent throughout the country.

It has made merchandise of tariff legislation, projected the leprosy of corruption into the politics of the nation, and sought, with the proceeds of the remorseless exactions which it authorizes, to debauch the citizenship which it has first impoverished.

This vicious perversion of the taxing power of the Federal Government multiplies upon the country the very mischiefs which all good government is designed to prevent. Against this evil, and in correction of this abuse, we demand the application of the principle, "That Custom House Taxation, like other forms of taxation, shall be for public purposes only and not for private gain; that such taxation shall be limited to the actual necessities of the government, honestly, efficiently and economically administered and so levied as not to discriminate against any section, industry, class or corporation."

We approve and indorse the record of the last Democratic Legislature of Indiana; and especially commend its efforts to secure the purification of the suffrage, and to provide better facilities for the prompt and speedy administration of justice. We warn the people that without honest elections popular government is a sham and a delusion.

The existing corruption of suffrage is notorious, notwithstanding the efforts of the Democratic party to remove it, beginning with the Australian ballot law in 1889.

The attainment of honest elections lies at the foundation of all other reforms, and of all progress. The effort of the Legislature to provide an opportunity for the people to vote on much needed reforms by the submission of a proposed new Constitution, has been arrested by a suit which is now pending in the Supreme Court of the State.

The Democratic party awaits the determination of the questions involved in that suit with full confidence that the judicial branch of the government will discharge every duty imposed upon it.

We endorse the record of the last Legislature for rational, progressive legislation. It ratified the Income Tax amendment to the Federal Constitution. It promoted honest elections by a general Registration Law, and rigid Corrupt Practice and Campaign Publicity Law. It did a long deferred act of justice by passing a liberal Employers' Liability Law, which abolished technical and unjust assumptions of contributory negligence, the fellow servant rule, and the workingman's waiver of legal rights. It also passed a law for the weekly payment of wages by corporations and prohibiting the use of time and credit checks where money wages were due. It enlarged the powers of the Railroad Commission and empowered it to fix the rates of common carriers.

Child labor laws were strengthened; a cold storage limitation was imposed; a standard of weights and measures was established; sanitary school houses with medical inspection of pupils are required; the block signal was rendered obligatory on all steam and electric railroads; a Bureau of Inspection for factories, mines and boilers was established; a Commission to advance agricultural and industrial education was formed; building and loan associations were brought under State control, and a system of uniform public accounting for all offices, large or small, throughout the State was perfected.

The Democratic party has always advocated the largest measure of liberty to the individual citizen, consistent with the public good. It still recognizes and believes in the old Democratic principle of local self-government. In the treatment of the temperance question, the last Democratic Convention declared in favor of local option, making "incorporated cities, townships and the territories in townships outside of such cities, the units of election," which principle and declaration we now reaffirm, and we commend the fidelity of the last Democratic Legislature in its redemption of that pledge, and in providing by law for a stricter regulation of the liquor traffic. We demand a rigid and impartial enforcement of the law and we again declare against the repeal or modification of the present remonstrance laws.

We indorse the action of the present Democratic House of Representatives in passing the Sherwood Pension Bill, which we regard as a step in the right direction, towards giving just relief to the surviving veterans of the Civil War. We especially commend the Indiana Democratic members in both Houses for their strong and effective support of the bill.

We favor such amendments to the present primary election laws of Indiana as will insure honest and fair selection of candidates to be voted for by the people.

We favor the enactment of such laws as will provide for the better and more economical construction, maintenance and control of our public highways.

We favor the general principle of the payment of wages at least semi-monthly.

We favor the establishment of a Mine Rescue Station in Indiana, near the center of the coal fields, for the purpose of protecting the lives and properties jeopardized by fires, explosions and other coal mine accidents.

We favor the celebration of the centennial of the admission of Indiana into the Union by the erection of a permanent memorial building especially devoted to the preservation of the history of the state; both the written history, as gathered in the State library, and the unwritten, as gathered in a museum where the relics and evidences of the achievements of the citizens of the State, in war and peace, shall be open to the free inspection of all the people.

For the purpose of better protecting the people's rights in municipalities, we favor legislation requiring full publicity of all proposed franchise ordinances before the same are enacted.

We further commend the administration of the several Democratic State Officers. They have rendered faithful and efficient service to the people and have performed every duty to them intrusted with fidelity and care.

We indorse the record of Governor Thomas R. Marshall, who has given the State the best administration it has known for years. Faithful to his oath of office, he has fully performed his duties without encroaching on the spheres of other departments or betraying the interests of the people for political purposes. Without attempting to dictate to the Legislature he has aided it in every beneficial step by his counsel and influence. Without attempting to dictate to the courts he has had brought before them all questions for which attention was important to the public welfare. We especially commend his steps inaugurating judicial action for the conservation of the public lands, and for re-claiming title for the State to the beds of streams officially declared navigable, which were not surveyed or sold by the United States, as a movement which makes possible the saving to the public resources of enormous value. In all his official life he has proven himself a man of the highest integrity, of sound judgment, and of unfaltering resolution in the performance of his duty. We commend him to the people of the United States as the type of man needed for the Presidency, and instruct our delegates to the Democratic National Convention to present his name to that body as the first and only choice of the Democracy of Indiana for the nomination for President.

Resolved, That the rooster shall be adopted as the emblem of the Democratic party in Indiana.

REPUBLICAN PLATFORM

Adopted by the Indiana Republican State Convention, 1912.

We, the duly chosen delegates of the Republicans of Indiana, assembled in State Convention, pledge anew our fealty to the Republican party and our loyalty to the policies for which it stands in the Nation and State.

The Republican party, which has met every just expectation of the people for more than half a century, was never more worthy of their confidence than now. Its record is unsurpassed by any party in the history of the government, and is an assurance that if further intrusted with power it will serve well the people whose faithful servant it has always been. The Republican party is no experiment. Its platform is not a vote-catching prospectus. It is the utterance of sound theories of government in which the party firmly believes and which do not disappoint the people when put to the conclusive test of practical experience.

The people rule through the Republican party. Through it our political institutions have been strengthened; the bounds of freedom enlarged; industry and commerce promoted; the opportunity and wage of labor increased; and the activities of the people multiplied in every State of the Union.

It has always been a constructive party—building up Nation and State and promoting the welfare of the people without regard to section, nationality or color, by adhering to American policies and responding always to the best judgment of the people both in the enactment of laws and in the conduct of the public business.

We should always bear in mind the fact that wholesome advance in government is not accidental; that it is the fruit of wisdom, patience and sacrifice.

TAFT ADMINISTRATION.

The administration of William H. Taft receives our heartiest indorsement. It will stand in history as one of the most successful. Measured by what it has accomplished in the public interest there is none which surpasses it. It has introduced efficient methods and effected economies in the conduct of the public business. It has been a genuinely progressive administration. There has been no halt—no evasion of responsibility. The most powerful trusts and combinations have failed to find shelter in the White House, and the President's campaign fund will not be augmented by them.

He has secured legislation for the more complete regulation of railways, prevented arbitrary increase of freight rates; provided for the establishment of postal savings banks and their operations and practically assured the establishment of a parcels post. A bureau of mines has been created; further provisions have been made for preventing loss of life and injury and limiting hours of labor in many occupational employments. An

equitable employers' liability law has been secured; the operations of bucket shops and stock gambling penalized, and justice in the form of a service pension law rendered to the venerable soldiers of the civil war. He has extended and made rational and legally effective plans for the conservation of our national resources and the preservation of the public domain. He has remodeled the customs department, prosecuted violators and secured the refund of vast sums from those who have evaded customs officials. He has increased the public revenues through the provision of a corporation tax.

We heartily commend the President for the manner in which he has enforced the anti-trust laws. He has enforced them as every President should, without favoritism. Both great and small have been made to feel the heavy hand of the government whenever they have defied the laws of the people. He has prosecuted the colossal Standard Oil, Tobacco, Steel and Harvester trusts, as well as many others of but little less importance. Cases against the Steel and Harvester trusts are pending in the courts and the great battle is on between them and their selfish interests on the one side and the President and the people on the other. Their leading officers and beneficiaries, through the use of vast sums of money and great power, sought to defeat the President's renomination and are now openly engaged in an effort to accomplish his defeat at the polls. Their sinister influence has been, and is being, exerted, in Indiana. They have tried to wrest the control of the Republican party from the hands of our people and are now endeavoring through an organization and agency subservient to their will, to defeat the election of the nominees of the Republican party. We condemn these trusts and their officers and beneficiaries for such use and abuse of their power.

President Taft has cultivated good relations with other nations. He has done much to advance the cause of international arbitration, thereby increasing our national prestige throughout the world. He has prosecuted with ceaseless vigor the construction of the Panama Canal—an undertaking begun by his great predecessor, William McKinley. This great enterprise of such vital moment to America and to the commerce of the world is rapidly nearing completion, and when completed will stand to the credit of the Republican party and in no small degree to the credit of President Taft.

PRESIDENTIAL TERM.

We adhere to the unbroken usage of giving no more than two terms to any President—a usage which has come to have the force of a constitutional restriction. If good men may break down the traditional limitation established by our wisest and most patriotic Presidents who loved the Republic and republican institutions more than they loved power, bad men may do so and we shall repeat the unfortunate experience of Mexico and other countries under adriot, ambitious leadership. We favor an amendment to the Constitution limiting the President of the United States to one term of six years, so as to guard against one of the most dangerous tendencies of time—the undue centralization of federal power. We should, so practicable, remove the temptation to our chief executives to un- petuate their power by nominating themselves or their successor

REPUBLICAN FORM OF GOVERNMENT.

We believe in a republican form of government as it was created by our fathers and as it has been maintained and administered. We are opposed to any attempt to change its fundamental character. Our present form of government affords a remedy for every ill which the State may appropriately cure.

The proposed recall of either judges or their decisions tends to put in jeopardy the independence and effectiveness of our judiciary system and threatens one of the wisest safeguards of freedom and republican government. However, we favor the enactment of legislation providing for the speedy removal of any incompetent, inefficient or corrupt official from office.

THE TARIFF.

The Republican party has always stood for a high standard of wages and living among the wage workers of America. It has stood for policies which advance to the utmost degree the prosperity of the American farmer. It has stood for those policies which tended to the largest and most symmetrical development of the vast and varied interests of all the people. It has been the steadfast advocate of the American system of protection, the benefits of which are to be seen in our unexampled industrial and commercial development and the multiplied vocations of our people and in a standard of wages and living among those who toil which is unsurpassed in any other country of the world.

We approve of the effort of the President to maintain a tariff board to ascertain the cost of competitive commodities at home and abroad, to the end that the Congress may be able with ample and accurate information to revise tariff schedules from time to time so that they will be fair to American wage earners, producers and consumers. Whenever existing schedules are found to be excessive by such carefully ascertained facts they should be speedily reduced.

THE TRUST PROBLEM.

We believe in the vigorous enforcement of the anti-trust law against all who violate its provisions; and we believe in amending the law wherein it may be necessary to make it the more definite so that all wilful violators of the law may the more readily and surely be punished, and all honest men who wish to observe the law may not, because of ambiguity, be in danger of inadvertently violating it.

CHICAGO PLATFORM.

We heartily indorse the platform adopted by the Republican National Convention at Chicago.

DEMOCRATIC EXTRAVAGANCE.

Elected on a platform pledging reduction of State expenditures and the on of all "useless bureaus and offices," there has been an enormous n State expenditures under the present Democratic State adminis- th such inadequate legal provision for their payment that the

State of Indiana again confronts the possibility of an increase in her bonded debt, which during a fourteen years' period of Republican control of the State's fiscal and legislative affairs was reduced from more than seven million dollars almost to the point of extinction. We demand that the State's financial affairs be placed upon a sound and stable basis and that State expenditures be limited to the real necessities of efficient and economical administration.

CORRUPT PRACTICES ACT.

We favor the extension of the provisions of the corrupt practices act to all elections both special and general, and the application of its publicity provisions and penalties to the campaign expenditures of organizations and individuals as well as of political committees.

REGISTRATION LAW.

The registration law enacted by the last Legislature is unduly cumbersome, inadequate and expensive. We favor a revision of the law restricting its provisions to those communities in which its operations are essential to the proper protection of the ballot.

STATE INSTITUTIONS.

We pledge the Republican party to the non-partisan management of the State's penal, benevolent and charitable institutions as exemplified under the administrations of Governors Mount, Durbin and Hanly.

We favor the establishment of district workhouses for misdemeanors.

PUBLIC SERVICE CORPORATIONS.

We pledge ourselves to the enactment of a law providing for the regulation of rates and service of all public service corporations similar to that now exercised over railroads and other common carriers. The same reasons exist for controlling the rates and service of water, electric light, gas, telephone, telegraph and street railway companies and other public service corporations as for controlling transportation rates and service. Legislation should be enacted giving to an appropriate commission power to fix rates and service for all public service corporations and to prevent the watering of stock of such corporations by supervising power over all issues of stocks and bonds.

INDUSTRIAL EDUCATION.

"Knowledge and learning generally diffused throughout a community being essential to the preservation of a free government," we hold it to be the duty of the State to promise by every possible means such an educational system as will truly give to all men, whether they go into the workshop or on the farm or into the professions, such an education or training as will fit them to be efficient citizens. We favor the extension of industrial and agricultural education as the wisest solution of our gravest social and economic problems.

LABOR LEGISLATION.

The Republican party has always been a stanch friend of organized labor and the wage earner, and points with pride to laws enacted by it seeking to benefit those who toil, and now pledges itself to the enactment of such additional legislation as changes in conditions have made advisable, keeping in mind the mutual interests of the employer and employed.

LABOR COMMISSIONER.

We deplore the abolition of the State Labor Commission. We favor the appointment of a labor commissioner in conjunction with the Department of Inspection, in order that labor may have proper representation in the amicable adjustment of industrial disputes.

INSPECTION DEPARTMENT.

We demand the appointment as chief of the Inspection Department one who has practical experience which qualifies him for the technical duties of this important office.

We insist that this department shall be kept free from partisan political influence to the end that it may properly perform its duty to the wage earners of the State.

CHILD LABOR.

The Republican party pledges its opposition to child labor and renews its determination to eradicate the evil from the State.

BETTER SANITATION.

We advocate the enactment of such laws as will bring about more thorough sanitary conditions in workshop and tenement in order that the spread of disease emanating from unhealthful environment may be eradicated as completely as possible.

WORKMEN'S COMPENSATION.

The Republican party recognizes the fact that the subject of workmen's compensation is complex and that intelligent and painstaking investigation will be necessary in order to reach a just solution. We recognize the justice in the demands of the toiler that he be compensated when permanently injured, and we likewise take into consideration the vast amount spent annually by employers in defending damage suits instituted by injured employes, and we favor the enactment of a just workmen's compensation act.

PURE FOOD.

The pure food law has been of inestimable benefit to the people of Indiana. We approve its wise enforcement in the past and demand that the law be strengthened until adulteration is eliminated and sanitary conditions are universal.

COURT PROCEDURE.

We favor the simplification and expedition of methods of legal procedure.

COMMISSION FORM OF GOVERNMENT.

This convention approves and indorses the enactment of laws providing for the commission form of government for the municipalities of our State, that such plan as provided by the Legislature, to be optional in its adoption by the municipality and of such elasticity in the powers of the municipalities adopting the same as will provide the greatest measure of self-government consistent with local demands and conditions and at the same time consistent with the principles of our government.

WOMAN'S SUFFRAGE.

We approve an amendment to the State Constitution providing for the enfranchisement of women.

GOOD ROADS.

No one thing contributes more to the material welfare of the people than good roads. We favor State supervision and State aid and the scientific construction and systematic maintenance of the main market roads with a graduated automobile tax to be devoted to road maintenance.

CONSERVATION.

We favor the conservation of our national resources both national and State. The natural inheritance of the people should neither be allowed to be squandered by selfish interests nor dissipated by ignorance. We favor legislation to promote in a comprehensive and scientific way forestry in Indiana.

CENTENNIAL BUILDING.

We favor the celebration of the centennial of the admission of Indiana to the Union by the erection of a memorial building in keeping with the dignity and progress of the State and to accommodate the State library, the museum, historical, geological and biological material, with rooms for the use of historical and like organizations, and space for the preservation and display of historical relics and documents.

PENSIONS.

The Republican party is now, as it has always been, in favor of the most generous provision for the soldiers of the Republic, their widows and orphans.

CORPORATIONS CONTRIBUTIONS.

We commend the course pursued by the Republican State Committee in refusing to accept campaign contributions from corporations before there was any statute upon the subject, and for refusing to accept like contributions from officers and beneficiaries of corporations who may be interested in governmental laws.

LOCAL OPTION.

For more than a generation the Republican party of Indiana has responded to the advancing public sentiment with respect to the saloon question. It has always recognized it as a moral question which touches the home in a very vital way. A Republican Legislature, responding to what it rightly believed was the popular wish and the platform and pledge of a Republican convention, enacted a county local option law. The people promptly availed themselves of its provisions and sixty-nine counties voted against the saloons. A Democratic Legislature, responding to powerful brewery influences and betraying the great majority of the people, repealed the law and saloons were forced back in fifty-three counties from which they had been excluded under the Republican law.

DEMAND RE-ENACTMENT.

We demand the re-enactment of the County Local Option law and insist that every Republican candidate for a seat in that body shall stand pledged to carry out the will of this convention.

CONSTITUTIONAL CONVENTION.

We condemn the effort of the present State administration, pronounced illegal by the courts, to revise the State Constitution by a method which denied to the people the right to exercise the powers guaranteed to them by the Constitution to control completely the work of rewriting the State Constitution when undertaken. We favor a revision of the Constitution by a constitutional convention, consisting of representatives elected by the people and the submission to the people for ratification or rejection of the changes in the State's organic law proposed by this Constitution.

PRIMARY ELECTION LAW.

This convention indorses the enactment of a law providing for the primary election of all delegates to the congressional, State and national conventions, the same to be safeguarded by the Australian ballot system and a corrupt practices act.

CONCLUSION.

Not in recent years have more vital questions been presented for the consideration of the people. They have an important bearing upon wage earners, farmers and manufacturers, in fact upon every member of the community; for they involve the character of our political institutions, our industrial and commercial activities and our homes. We confidently invoke the critical judgment of the people of Indiana upon the record of the Republican party and upon this declaration of its principles.

EMBLEM.

Resolved, That we adopt the eagle as the emblem of the Republican party.

PROGRESSIVE PLATFORM

Adopted by the Progressive State Convention, 1912.

The Progressive party of Indiana believes that the people should rule and that their demands should be respected and complied with; that denial of just demands is a denial of free government; that the Republican and Democratic party organizations have become fossilized into rigid machines controlled by political adventurers acting for special interests and controlling all of the machinery of government to the extent that the people no longer have any voice therein and their just demands are disregarded.

To the end, therefore, that the people may have freer and better government, that they may possess the power to control party organization, that they may enforce their will through their representatives, secure justice and the enjoyment of political and industrial equality, we present the following demands, to the accomplishment of which we promise unflinching and tireless effort:

1. The initiative, whereby a certain reasonable percentage of the voters of the State may petition for the submission of a proposed law directly to the people for their approval or rejection. The same principle should be made applicable to smaller districts.

2. The referendum, whereby a stated percentage of the voters may secure the submission of laws passed by the law-making bodies to the whole body of voters for acceptance or rejection.

3. The recall, applied to all elective, executive, administrative and legislative officers.

4. Direct primaries for the nomination of all elective officers and of all officials of party organizations to be held by all parties on the same day, which day shall be a registration day, these primaries to be governed by the corrupt practices act.

5. The adoption of the proposed amendment to the federal constitution providing for the election of United States senators by direct vote of the people, and in the meantime the adoption of a law similar to the Oregon law, by which the legislators elected by all parties shall be bound by a direct preferential vote for senator.

6. A preferential vote for candidates for President and Vice-President.

7. The adoption of a more effective and economical registration act and a corrupt practices act which shall apply to all elections and primaries, including the election of officials of party organizations and of delegates to all conventions.

8. Equal suffrage for women on all questions.

9. A minimum wage for women wage earners.

10. Efficient child labor laws, national and State, and the rigid enforcement thereof.

11. A decided change in State education which shall prepare youth to engage in life work through trade schools and widespread industrial and agricultural education; free school books for children in common schools.

12. A public utilities commission, with power to regulate rates, service, capitalization and issuance of securities of public service corporations and to make physical valuation of the property of such corporations, and compel the production of books and records.

13. An act prohibiting corporations from the issuance or sale of watered stock.

14. A workman's compensation act for industrial accidents under which establishment losses shall be settled upon a scale fixed by statute, the worker to have his alternative to pursue his remedy in court.

15. Home rule for cities, with power to adopt their own charters. Until this can be accomplished by constitutional changes we favor the passage of an act granting to cities and towns the option of adopting commission government in lieu of remaining under the present cities and towns act.

16. The application of the competitive merit system to the civil service of the State and of the cities and counties thereof, and the adoption of the federal registration rules for the labor service.

17. A reform in court procedure whereby technicalities in pleadings, in trials and on appeals shall be eliminated, so that justice shall not be delayed or denied.

18. The creation of a State conservation commission embracing the work of the State geologist, the State entomologist, the bureau of statistics and the State board of forestry.

19. The erection of a State library and archive memorial building in celebration of the centennial of the State in 1916, the State having now no adequate place for its priceless historical documents and library.

20. A national income tax, and a State inheritance tax; and in connection with these an expert investigation, followed by a complete reformation of the tax laws of the State whereby such outrages as are now committed in working out the corporation highway tax shall be rendered impossible; and whereby small properties shall cease to bear more than their proportion of taxes; and whereby as new taxes are added present direct taxes shall be diminished.

21. A revision of the road laws, along the line of State aid and State control of main roads.

22. Liberal pensions to soldiers.

23. Federal regulation of corporations doing an interstate business, under the supervision of an industrial commission with power similar to those of the interstate commerce commission.

24. We hold that the liquor traffic is a moral question and that its solution rests wholly in the moral and religious attitude of the people themselves; that the moral and religious attitude of the people of Indiana can and will be honestly expressed on the liquor question only when it is wholly divorced from politics. As a permanent solution we agree to enact the initiative and referendum, through which method a vote of the whole people honestly expressed, without bias or prejudice of party politics, may be had. In the meantime we favor county local option as a temporary relief.

25. We favor a tariff measured by the difference between the cost of production here and abroad. This is fair to American manufacturers; less than this is unjust to American laborers; more is unjust to American consumers. We demand the immediate creation of a genuine permanent non-partisan tariff commission, with ample power and definite duties fixed in the law itself; meantime we demand the immediate revision of the Payne-Aldrich tariff law along the lines of honest protection.

26. We favor the calling of a constitutional convention by the next Legislature, the delegates thereto to be chosen by direct vote of the people on a non-partisan ballot.

The platform was submitted by the following resolutions committee:

Samuel Crumpacker, Evansville; J. W. Williford, Washington; John Overmyer, North Vernon; E. G. Eggleston, Newport; Rudolph G. Leeds, Richmond; Willitts A. Bastian, Indianapolis; the Rev. George W. Schroeder, Winchester; Fay Cullen, Kokomo; A. F. Knotts, Gary; William M. Hasty, Marion; Carl Newman, Lagrange; Miller Guy, South Bend.

PROHIBITION PLATFORM

Adopted by the Prohibition State Convention, 1912.

The Prohibition party of Indiana, in convention assembled at Indianapolis, this 29th day of May, 1912, expressing gratitude to God for guidance in the past, recognizing Him as the author of all just government and seeking His direction in the campaign before us, makes the following declaration of principles:

The beverage liquor traffic being destructive to the health, wealth, morals, peace and happiness of the people, is illegal under common law. We therefore declare for the prohibition of the manufacture, sale and use of intoxicating liquors as a beverage. We propose to give the liquor traffic no respite in this warfare, no quarter in this contest, no option but surrender, and no choice but to die.

The organized liquor traffic is such a foe to the common welfare that it justifies and demands a party in power committed to its overthrow.

We declare the national government should prohibit all interstate commerce in intoxicating beverages; and forbid the use of the mails to aid such traffic, as is now done regarding lotteries and other evils.

We favor the enactment and enforcement of laws that will effectually suppress the social evil, prevent its official toleration and abolish the "white slave traffic."

We favor the prohibition of child labor in any place under any conditions detrimental to health and education.

We are opposed to withholding the ballot from any part of our citizenship on the account of sex.

We favor equal opportunities for capital and labor and declare for the enactment of such laws as will secure the nearest possible approach to this equality.

We favor the settlement of all differences between capital and labor by arbitration.

We favor the most scientific preservation of the forests, mineral and other natural resources of the country, and especially the improvement of men and women as the highest national conservation.

We favor the initiative and referendum in legislation.

An equitable, graduated income and inheritance tax.

Ample security for depositors in all banking institutions.

The election of the President and Vice-President and United States senators by direct vote of the people.

We favor the parcels post.

A five years' residence in the United States before persons of foreign birth are given right to vote.

A just reduction of all excessive salaries of State and county officials, with all fees and perquisites turned into the public treasury.

An adequate statute for the impeachment of all officials who refuse or neglect to enforce the law.

Uniform marriage and divorce laws in all states and national legislation which will forever destroy the crime of polygamy.

We favor a registration law which can be more economically administered than the present one.

We declare that our war veterans are entitled to the comforts of their own homes, and we favor an adequate pension without regard to age or disability.

Believing in the righteousness of these principles, and that their enactment into law is vital to the peace and prosperity of the people, and to the perpetuity of our government, we call upon the patriotic citizens of Indiana to elect to power the Prohibition party, that we may usher in the glad day when Old Glory shall no longer float in protection over the saloon, the brewery and distillery, or any other legalized injustice or iniquity.

SOCIALIST PLATFORM, 1912

STATE PLATFORM.

The Socialist party of Indiana, in convention assembled, hereby declares its allegiance to the principles of international Socialism, which advocates the collective ownership and management of the means of production and distribution, such as land, factories, machinery, railroads, mines, etc., to be operated for the benefit of all.

We regard collective ownership and control as a necessary step in the evolution of industrial society, and pledge ourselves to do all in our power to bring it about peacefully by educational propaganda, and by economic and political organization. As means calculated to strengthen the working class in its fight for the realization of this ultimate aim, and to increase its power of resistance against capitalistic oppression, we advocate and pledge ourselves and our elected officers to the following program:

1. The shortening of the work day.
2. Abolition of child labor.
3. Insurance of the workers against accident, sickness and old age, and public relief of the unemployed.
4. Equal suffrage, without regard to sex, race or property qualifications.
5. Direct legislation by means of the initiative, referendum and recall.
6. Free text books in the public schools.
7. Home rule for cities.
8. Abolition of the poll tax.
9. The passage of an exemption law which shall free from taxation the personal effects of the workers.
10. The abolition of the United States Supreme Court.
11. The abolition of the Senate.
12. Election of state and federal judges by the people for a short term only, subject to the recall.

Lake
Porter
Laporte
St. Joseph
Elkhart
Lagrange
Steuben
Noble
Dekalb
Starke
Marshall
Kosciusko
Whitley
Allen
Newton
Jasper
Pulaski
Fulton
Huntington
Wabash
Cass
Miami
Wells
Adams
White
Benton
Carroll
Howard
Grant
Blackford
Jay
Warren
Tippecanoe
Clinton
Tipton
Delaware
Madison
Randolph
Fountain
Montgomery
Boone
Hamilton
Henry
Hancock
Wayne
Vermillion
Parke
Putnam
Hendricks
Marion
Rush
Fayette
Union
Vigo
Clay
Morgan
Johnson
Shelby
Franklin
Owen
Decatur
Monroe
Brown
Bartholomew
Dearborn
Sullivan
Greene
Jennings
Ripley
Ohio
Switzerland
Jackson
Lawrence
Jefferson
Knox
Daviess
Martin
Scott
Washington
Orange
Clark
Pike
Dubois
Crawford
Floyd
Gibson
Harrison
Posey
Vanderburgh
Warrick
Spencer
Perry
13
12
10
11
9
8
7
6
5
4
3
2
1
EXPLANATION.
Tints Represent Congressional Districts.
Red Figures Represent Number of Senators.
Red Daggers Represent Joint Senators
Green Figures Represent Number of Representatives
Green Daggers Represent Joint Representatives.

Vote for Senators and Representatives, November, 1912

SIXTY-EIGHTH GENERAL ASSEMBLY.

STATE SENATORS.

Names of Candidates.	*Vote by Counties.*			*Total Vote.*
	Vigo.			
Jacob C. Kolsem, Democrat	6,864	.....	...	6,864
Albert Caplin, Republican	3,500	.....	.....	3,500
Orville Collins, Prohibition	701	.....	.....	701
Edward B. Cowan, Progressive	4,637	.....	...	4,637
Wm. D. Van Horn, Socialist	1,864	.....	.....	1,864
Total vote	17,566	.....	.....	17,566

Kolsem's plurality, 2,227.

	Fulton.	Wabash.		
Louis A. Baker, Democrat	2,015	2,459	...	4,474
John C. Werner, Republican	1,498	1,572	...	3,070
Wm. H. Robbins, Progressive	637	1,987	...	2,624
Total vote	4,150	6,018	.....	10,168

Baker's plurality, 1,404.

	Marion.			
Chas. B. Clarke, Democrat	29,620	.....	.....	29,620
Levi P. Harlan, Democrat	29,540	.....	...	29,540
Henry A. Harmon, Democrat	29,647	.....	.....	29,647
Wm. Hammond, Republican	12,470	.....	.	12,470
Robert Metzger, Republican	12,303	.....	.....	12,303
John T. Saulter, Republican	12,378	.....	.	12,378
George Church, Prohibition	1,276	....	...	1,276
George Hitz, Prohibition	1,329	.....	...	1,329
Chas. W. Oakes, Prohibition	1,270	.....	.....	1,270
John F. Geckler, Progressive	18,740	.....	...	18,740
Henry S. Roeminger, Progressive	18,848	.....	.....	18,848
L. H. Van Briggsby, Progressive	18,829	.....	.....	18,829
Edward Henry, Socialist	5,296	.....	.....	5,296
Herman Ott, Socialist	5,308	.....	.....	5,308
Grover Wilson, Socialist	5,198	.....	...	5,198
John Staehle, Socialist Labor	413	.....	.....	413
———	282		...	282
———	280	....	...	280

Clarke's plurality, 10,880.
Harlan's plurality, 10,692.
Harmon's plurality, 10,818.

	Laporte.	St. Joseph.		
John B. Faulknor, Democrat	5,164	5,599	.....	10,763
Albert Listenberger, Republican	2,912	4,686	.....	7,598
Paul J. Harris, Prohibition	.....	563	.....	563
Ira P. Norton, Progressive	1,979	2,812	.....	4,791
Dwight L. Halstead, Socialist	374	1,211	.....	1,585
Total vote	10,429	14,871	.....	25,300

Faulknor's plurality, 3,165.

STATE SENATORS—Continued.

Names of Candidates.	*Vote by Counties.*				*Total Vote.*
	Vanderburgh.				
Wm. F. Cleveland, Democrat	7,317	.....	.....		7,317
Chas. C. Schroeder, Republican	4,922	.....	.....		4,922
Samuel Crumbaker, Progressive	2,550	.....	.....		2,550
Chas. Nuessler, Socialist	2,570	.....	.....		2,570
Total vote	17,359				17,359
Cleveland's plurality, 2,395.					
	Madison.				
F. N. Van Nuys, Democrat	6,585	.....	.....		6,585
Ralph V. Clark, Republican	1,572	.....	.....		1,572
Wm. L. Hatcher, Prohibition	452	.....	.....		452
Rodney H. Brandon, Progressive	4,547	.....	.....		4,547
Joseph Carney, Socialist	2,080	.....	.....		2,080
Total vote	15,236		.....		15,236
Van Nuy's plurality, 2,038.					
	Adams.	Allen.			
Stephen B. Fleming, Democrat	2,674	8,483	.....		11,157
Noah Egley, Republican	1,180	3,360	.....		4,840
Edward W. Myers, Progressive	552	3,973	.....		4,525
Carl N. Becker, Socialist	27	1,492	.....		1,519
Total vote	4,433	17,608	.....		22,041
Fleming's plurality, 6,317.					
	Kosciusko.	Marshall.			
Harry E. Grube, Democrat	2,809	2,855	.....		5,664
Jerry Stephenson, Republican	2,211	1,191	.....		3,402
Ed. L. Landerman, Prohibition	269	168	.....		437
Selden Webber, Progressive	1,505	1,329	.....		2,834
Wm. C. Stiner, Socialist	209	146	.....		355
Total vote	7,003	5,689	.....		12,692
Grube's plurality, 2,262.					
	Jasper.	Newton.	Starke.	White.	
Chester A. McCormick, Dem.	1,272	936	1,336	1,988	5,532
Lawrence Corey, Republican	1,358	868	896	1,758	4,880
John G. Brown, Progressive	399	569	290	648	1,906
Wm. H. Groendyke, Socialist	22	6	68	10	106
Total vote	3,051	2,379	2,590	4,404	12,424
McCormick's plurality, 652.					
	Boone.	Hendricks.			
Thos. L. Neal, Democrat	3,267	2,429	.....		5,696
Gilbert H. Hamilton, Republican	1,223	1,924	.....		3,147
Alex. McMillan, Progressive	1,927	784	.....		2,711
Total vote	6,417	5,137	.....		11,554
Neal's plurality, 2,549.					
	Fountain.	Vermillion.	Warren.		
John F. Adams, Democrat	2,503	1,786	817		5,106
Harley D. Billings, Republican	1,641	1,589	1,317		4,547
Henry A. Ayer, Progressive	838	494	343		1,675
Total vote	4,982	3,869	2,477		11,328
Adams' plurality, 559.					

STATE SENATORS—Continued.

Names of Candidates.	*Vote by Counties.*			*Total Vote.*
	Hamilton.	Tipton.		
George C. Wood, Democrat	2,613	2,255	.....	4,868
Marion S. Smith, Republican	2,266	1,322	.....	3,588
Francis R. Eddy, Prohibition	323	158	.....	481
Edw. W. Phares, Progressive	1,479	765	.....	2,244
Total vote	6,681	4,500	.....	11,181

Wood's plurality, 1,280.

	Lagrange.	Noble.		
Otis Ballou, Democrat	1,338	2,998	.....	4,336
Chas. S. Nichols, Republican	967	2,041	.....	3,008
J. N. Babcock, Progressive	1,033	955	.....	1,988
Total vote	3,338	5,994	.....	9,332

Ballou's plurality, 1,328.

	Delaware.			
Geo. F. Gelts, Democrat	5,009	.....	.....	5,009
A. B. McKinley, Republican	4,364	.....	.....	4.364
Mark Swearinger, Prohibition	305	.....	.....	305
Maxwell Matthews, Progressive	993	.....	.....	993
Total vote	10,671	.....	.....	10,671

Gelts' plurality, 645.

	Brown.	Jackson.	Washington.	
Edw. P. Elsner, Democrat	813	3,083	2,149	6,045
Jas. M. Yoder, Republican	382	910	1,344	2,636
Harry Cribb, Progressive	107	1,112	.....	1,219
Total vote	1,302	5,105	3,493	9,900

Elsner's plurality, 3,409.

	Fayette.	Hancock.	Rush.	
Carey Jackson, Democrat	1,556	2,569	2,517	6,642
C. W. Duncan, Republican	1,167	706	2,048	3,921
Wm. K. Stoops, Progressive	790	1,226	652	2,668
Total vote	3,513	4,501	5,217	13,231

Jackson's plurality, 2,721.

	Carroll.	Clinton.		
Fred H. Engel, Democrat	2,326	3,245	.....	5,571
Howard A. Cann, Republican	1,857	2,661	.....	4,518
E. Carter, Prohibition	86	155	.....	241
Chas. Grim, Progressive	437	728	.....	1,165
Total vote	4,706	6,789	.....	11,495

Engel's plurality, 1,053.

	Clark.	Jennings.	Scott.	
Floyd Parks, Democrat	3,423	1,567	981	5,980
Geo. W. Walker, Republican	900	1,182	426	2,508
Marion Cordill, Progressive	2,056	548	377	2,981
Wm. A. Wells, Socialist	115	.....	.....	115
Total vote	6,494	3,306	1,784	11,584

Park's plurality, 2,999.

STATE SENATORS—Continued.

Names of Candidates.	*Vote by Counties.*			*Total Vote.*
	Dekalb.	Steuben.		
Glenn Van Auken, Democrat	2,926	1,461	.....	4,387
L. W. Fairfield, Republican	2,200	1,634	.....	3,834
Cecil C. Griggs, Prohibition	160	126	.....	286
Total vote	5,286	3,221	.....	8,507

Van Auken's plurality, 553.

	Elkhart.			
Wm. P. Krau, Democrat	4,514	.....	.....	4,514
Stephen Evans, Republican	1,231	.....	.....	1,231
Jos. F. Nusbaum, Prohibition	497	.....	.....	497
Daniel J. Frayer, Progressive	4,095	.....	.....	4,095
C. W. Morhouse, Socialist	852	.....	.....	852
Total vote	11,189	.....	.....	11,189

Krau's plurality, 419.

	Clay.	Vigo.		
F. A. Kattman, Democrat	3,167	6,906	.....	10,073
Thos. W. Hutcheson, Republican	2,066	3,481	.....	5,547
Peter L. Donie, Prohibition	592	1,836	.....	2,428
Roscoe A. Hornston, Progressive	897	4,593	.....	5,490
W. J. Thompson, Socialist	117	693	.....	810
Total vote	6,839	17,509	.....	24,348

Kattman's plurality, 4,526.

	Marion.	Morgan.	Putnam.	
Albert F. Zearing, Democrat	29,322	2,606	2,808	34,736
Wm. P. Evans, Republican	12,655	1,851	1,421	15,927
B. W. Stoddard, Prohibition	1,300	159	72	1,531
C. M. Reagan, Progressive	18,781	612	947	20,340
M. C. Ginling, Socialist	5,298	167	.....	5,465
Total vote	67,356	5,395	5,248	77,999

Zearing's plurality, 14,396.

	Johnson.	Shelby.		
Wm. A. Yarling, Democrat	2,860	3,417	.....	6,277
Isaac Carter, Republican	923	1,255	.....	2,178
J. L. Brown, Prohibition	207	1,801	.....	2,008
Wm. J. Hungate, Progressive	1,425	310	.....	1,735
Chas. E. Kennedy, Socialist	49	236	.....	285
Total vote	5,464	7,019	.....	12,483

Yarling's plurality, 4,099.

REPRESENTATIVES.

		Vote.
Adams County—		
Amos P. Beatty	Democrat	2,809
Jonas S. Coverdale	Republican	1,009
Adam J. Smith	Progressive	588
Total vote		4,406

Beatty's plurality, 1,800.

Allen County—		
C. J. Moran	Democrat	8,580
Wm. F. Moellering	Democrat	8,659
Chas. W. Koenig	Democrat	8,762
Samuel Hyndman	Republican	3,449
F. E. Moore	Republican	3,490
Jas. K. McCracken	Republican	3,453
D. G. Williams	Prohibition	607
Wm. A. Yont	Prohibition	611
Dan. D. Miller	Progressive	4,003
Richard A. Crosby	Progressive	3,696
Ancius V. Sowers	Progressive	3,936
H. F. Beverforden	Socialist	1,497
Chas. H. Morehous	Socialist	1,495
W. S. McGuiley	Socialist	1,476
Total vote		

Moran's plurality, 4,577.
Moellering's plurality, 4,690.
Koenig's plurality, 4,826.

Bartholomew County—		
Valentine D. Ault	Democrat	3,088
Julian Sharpnack	Republican	1,289
Melvin A. Larrison	Prohibition	252
Robert McCullough	Progressive	1,579
Fritz E. Lederbaum	Socialist	181
Total vote		6,389

Ault's plurality, 1,509.

Boone County—		
Jos. A. Coons	Democrat	3,309
Chas. W. Griffin	Republican	1,151
Thos. E. Turner	Prohibition	142
Grant F. Routh	Progressive	1,927
Total vote		6,529

Coons' plurality, 1,382.

Cass County—		
W. C. Fitzer	Democrat	4,262
Claude C. Bishop	Republican	1,717
Thos. J. Kistler	Prohibition	263
Horace M. White	Progressive	2,833
H. S. Sanders	Socialist	164
Total vote		9,239

Fitzer's plurality, 1,429.

REPRESENTATIVES—Continued.

		Vote.
Clark County—		
Earl K. Friend	Democrat	3,313
J. M. McMillan	Republican	417
Francis E. Andrews	Progressive	2,142
Chas. Packwood	Socialist	119
Total vote		5,991

Friend's plurality, 1,171.

Clay County—		
Albert Dial	Democrat	3,224
Peter P. Coble	Republican	1,919
John C. Payne	Prohibition	116
F. L. Starke	Progressive	959
Wm. H. Lynch	Socialist	611
Total vote		6,829

Dial's plurality, 1,305.

Clinton County—		
Nathan B. Coombs	Democrat	3,269
Chas. M. Byerly	Republican	2,608
John D. Wirt	Prohibition	152
Jos. M. Finnegan	Progressive	752
G. M. Sharp	Socialist	187
Total vote		6,968

Coomb's plurality, 661.

Daviess County—		
John Hoddinott	Democrat	2,742
C. E. Odell	Republican	2,032
E. Ritterscamp	Prohibition	127
Wm. A. Kelly	Progressive	908
U. S. Allen	Socialist	324
Total vote		6,133

Hoddinott's plurality, 710.

Dearbon County—		
Edgar S. Sales	Democrat	2,841
Francis W. Buchanan	Republican	1,392
Geo. W. Sanden	Progressive	651
Total vote		4,884

Sales' plurality, 1,449.

Decatur County—		
Wm. J. Kincaid	Democrat	2,259
Samuel B. Edward	Republican	1,528
Wm. H. Nugent	Prohibition	114
Walter B. Pleah	Progressive	1,007
James H. Keith	Socialist	76
Total vote		4,984

Kincaid's plurality, 731.

Dekalb County—		
E. M. McKernan	Democrat	2,674
Luther H. Higley	Republican	2,299
John H. Uvey	Prohibition	180
J. E. Showalter	Progressive	512
Total vote		5,665

McKernan's plurality, 375.

REPRESENTATIVES—Continued.

Delaware County—		Vote.
John W. Schaefer	Democrat	4,938
Chas. W. Barnhart	Democrat	4,907
R. H. Clark	Republican	4,352
John E. Green	Republican	4,291
Martin Brandt	Prohibition	310
James Hartsel	Prohibition	298
Claude Veal	Progressive	992
Samuel Hefferline	Progressive	997
Total vote		

Schaefer's plurality, 586.
Barnhart's plurality, 616.

Elkhart County—		
Wm. R. Coverston	Democrat	4,413
Jas. Dunmire	Democrat	4,451
Geo. W. Farrell	Republican	1,262
Wm. R. Kreighbaum	Republican	1,292
Wm. E. Weldy	Prohibition	528
Wm. O. Warrick	Prohibition	504
David M. Hoover	Progressive	4,110
A. A. Laughlin	Progressive	4,054
John McKibben	Socialist	855
Warren Fulmer	Socialist	854
Total vote		

Coverston's plurality, 303.
Dunmire's plurality, 397.

Floyd County—		
Michael C. Thornton	Democrat	3,072
Walter C. Ott	Republican	706
Jos. Schreiber	Socialist	325
Jefferson T. McKoun	Progressive	2,393
Total vote		6,496

Thornton's plurality, 679.

Fountain County—		
Jos. H. Stahl	Democrat	2,519
A. B. Carter	Republican	1,508
Wm. Madagan	Progressive	975
Jas. R. Meitzler	Socialist	122
Total vote		5,124

Stahl's plurality, 1,011.

Gibson County—		
John Rheuff	Democrat	3,131
Wm. S. Ennes	Republican	2,354
Edward R. Small	Prohibition	166
Francis A. Hollis	Progressive	267
James E. Cox	Socialist	1,097
Wm. C. Daley	Social Labor	7
Total vote		7,022

Rheuff's plurality, 777.

REPRESENTATIVES—Continued.

		Vote.
Grant County—		
James E. Riley	Democrat	4,969
Wm. N. Jones	Democrat	5,044
Wm. D. Moss	Republican	4,625
Wm. I. Jones	Republican	4,494
Burt B. Ayres	Socialist	883
Thos. B. Croer	Socialist	883
Wm. A. McKoun	Progressive	1,421
Ben F. Brouver	Progressive	1,413
Total vote		

Riley's plurality, 344.
Jones' plurality, 550.

Greene County—		
Jesse F. Weismann	Democrat	3,060
Ben F. Chambers	Republican	2,512
Quince Ferguson	Prohibition	133
John R. McGannon	Progressive	1,286
Thos. Cullop	Socialist	1,204
Total vote		8,195

Weismann's plurality, 548.

Hamilton County—		
Bailey Hawkins	Democrat	2,592
E. J. Mendenhall	Republican	2,353
Jno. W. Titar	Prohibition	326
Robert M. House	Progressive	1,454
Total vote		6,725

Hawkins' plurality, 239.

Hancock County—		
Robert F. Reeves	Democrat	2,533
Geo. W. Gates	Republican	698
R. I. Black	Prohibition	128
L. Wood Barnard	Progressive	1,265
Thos. L. Walker	Socialist	129
Total vote		4,753

Reeves' plurality, 1,268.

Harrison County—		
Remmie Bierley	Democrat	1,948
Julius Rothrock	Republican	1,052
N. M. Rumbly	Progressive	1,096
Robert B. Watson	Socialist	125
Total vote		4,221

Bierley's plurality, 852.

Hendricks County—		
John J. Dugan	Democrat	2,410
D. W. Carter	Republican	2,395
E. T. Hopkins	Prohibition	141
Total vote		4,946

Dugan's plurality, 14.

REPRESENTATIVES—Continued.

		Vote.
Henry County—		
N. W. C. Reeves	Democrat	2,713
Geo. W. Williams	Republican	2,661
Geo. C. Bronson	Prohibition	515
Jos. A. Greenstreet	Progressive	1,247
Herman Sherman	Socialist	400
Total vote		7,536
Reeves' plurality, 52.		
Howard County—		
Alfred T. Chapman	Democrat	2,859
Newman T. Miller	Republican	2,368
George Schaefer	Prohibition	404
Jno. W. Mitton	Progressive	1,654
Geo. F. Kennedy	Socialist	1,208
Total vote		8,493
Chapman's plurality, 491.		
Huntington County—		
J. R. Dickinson	Democrat	3,272
Edw. M. Wasmuth	Republican	3,133
Michael W. Moon	Prohibition	321
Leroy Sweetland	Socialist	232
Total vote		6,949
Dickinson's plurality, 140.		
Jackson County—		
John C. Branaman	Democrat	3,029
John H. Connor	Republican	994
John D. Durmont	Progressive	1,080
O. B. Reynolds	Socialist	169
Total vote		5,272
Branaman's plurality, 1,949.		
Jay County—		
James R. Fleming	Democrat	2,777
Ezra Rupel	Republican	2,450
Solomon Baugher	Prohibition	327
Harry Calmus	Socialist	239
Total vote		6,045
Fleming's plurality, 327.		
Jefferson County—		
Jos. M. Cravens	Democrat	2,605
Oliver F. Watson	Republican	1,955
David N. Robertson	Prohibition	157
Henry Schoolcraft	Socialist	131
Total vote		4,848
Craven's plurality, 650.		
Johnson County—		
H. E. Lochery	Democrat	2,861
Jno. A. Thompson, Sr.	Republican	936
Albert Webb	Prohibition	202
John W. Terman	Progressive	1,405
Total vote		5,404
Lochery's plurality, 1,456.		

REPRESENTATIVES—Continued.

		Vote.
Knox County—		
P. R. McCarthy	Democrat	3,578
Ephriam Gilmore	Republican	4,609
Albert E. Craig	Socialist	821
Total vote		9,008
Gilmore's plurality, 1,031.		
Kosciusko County—		
Richard Vandermur	Democrat	2,902
Jesse Eschbach	Republican	3,108
Wm. G. Loehr	Prohibition	299
Wm. P. Beatty	Socialist	206
Total vote		6,515
Eschbach's plurality, 206.		
Lake County—		
Barney A. Carter	Democrat	5,430
Wm. Newton	Republican	5,152
Wm. F. Granger	Prohibition	112
Ed. C. Davis	Progressive	3,917
H. A. Carpentar	Socialist	1,066
Total vote		15,677
Carter's plurality, 278.		
Laporte County—		
Norman F. Wolf	Democrat	5,073
Jas. E. Southard	Republican	3,050
Charles Holmes	Progressive	1,916
Wm. Frainberger	Socialist	374
Total vote		10,413
Wolf's plurality, 2,023.		
Lawrence County—		
Wm. E. Patton	Democrat	2,756
Calvin Faris	Republican	2,520
Harry Belville	Socialist	399
Total vote		5,675
Patton's plurality, 236.		
Madison County—		
Chas. E. Smith	Democrat	6,384
Chas. Biddle	Democrat	6,349
E. Osborn	Democrat	6,348
Isaac Boyden	Republican	1,622
Walter R. Werking	Republican	1,656
Jacob Noble	Republican	1,623
Fred Clark	Prohibition	456
Joseph Shepherd	Prohibition	440
Chas. E. Thornburg	Prohibition	449
Elbert Kidwell	Progressive	4,631
Archer J. Jackley	Progressive	4,651
Caleb C. Williams	Progressive	4,667
George Ingram	Socialist	2,082
George Martin	Socialist	2,065
Louis Gilliland	Socialist	2,070
Total vote		
Smith's plurality, 1,753.		
Biddle's plurality, 1,698.		
Osborn's plurality, 1,681.		

REPRESENTATIVES—Continued.

Marion County—		Vote.
Homer L. Cook	Democrat	29,644
Herman F. Adam	Democrat	29,685
R. T. Hughes	Democrat	29,857
John J. Keegan	Democrat	29,145
John P. Leyendecker	Democrat	29,358
J. Samuel Miller	Democrat	29,477
W. W. Spencer	Democrat	29,400
Walter J. Tingle	Democrat	29,330
John H. Albright	Republican	12,438
Claris Adams	Republican	12,604
Albert M. Bristor	Republican	12,302
E. J. Hecker	Republican	12,832
Ernst L. Kingston	Republican	12,558
Wm. A. Owen	Republican	12,742
Guy D. Rock	Republican	12,370
A. J. Rucker	Republican	12,736
Elmer Casady	Prohibition	1,279
Geo. Arbuckle	Prohibition	1,320
Chester E. Hamruth	Prohibition	1,400
George Hummel	Prohibition	1,343
Otto Nader	Prohibition	1,284
Wm. A. Sultan	Prohibition	1,290
Enos R. Snyder	Prohibition	1,290
John M. Wines	Prohibition	1,280
Paul L. Haworth	Progressive	18,752
R. L. Brohenbew	Progressive	18,630
Samuel Joseph	Progressive	18,703
Wm. F. Koehler	Progressive	19,098
Gavin L. Payne	Progressive	18,895
F. C. Starkey	Progressive	18,783
Edwin Steers	Progressive	18,834
Harry B. Stout	Progressive	18,806
F. J. Dillon	Socialist	5,303
Albert Bleistein	Socialist	5,301
Paul Fries	Socialist	5,281
Wm. Henry	Socialist	5,294
Joseph S. Hulra	Socialist	5,395
Earl C. Mallory	Socialist	5,298
Robt. R. Mayfield	Socialist	5,305
Carl Ott	Socialist	5,296
Fred Hurder	Socialist Labor	402
Albert Bergman	Socialist Labor	398
Chas. Pfister	Socialist Labor	397
August Stehr	Socialist Labor	404
——— ———	Socialist Labor	279
——— ———	Socialist Labor	278
——— ———	Socialist Labor	280
——— ———	Socialist Labor	279
Total vote		

Cook's plurality, 10,892.
Adam's plurality, 11,055.
Hughes' plurality, 11,154.
Keegan's plurality, 10,047.
Leyendecker's plurality, 10,463.
Miller's plurality, 10,694.
Spencer's plurality, 10,568.
Tingle's plurality, 10,524.

1496769

REPRESENTATIVES—Continued.

		Vote.
Marshall County—		
John R. Jones	Democrat	2,834
Jonathan Pickard	Republican	1,170
Clement Neidig	Socialist	166
Nathan E. Bunch	Progressive	1,371
Total vote		5,541

Jones' plurality, 1,463.

Miami County—		
J. A. Cunningham	Democrat	3,385
Jno. W. Edward	Republican	1,394
David A. McDurall	Prohibition	200
Burton Green	Progressive	1,941
Hugh C McMinn	Socialist	418
Total vote		7,338

Cunningham's plurality, 1,444.

Montgomery County—		
Samuel E. Voris	Democrat	3,906
A. T. Hornbaker	Republican	2,824
Perry Stump	Prohibition	199
Marion E. Clodfelter	Progressive	1,070
Jos. Ehrhart	Socialist	138
Total vote		8,137

Voris' plurality, 1,082.

Morgan County—		
Wm. C. Deck	Democrat	2,620
David B. Johnson	Republican	2,166
Wm. H. Brown	Prohibition	262
Wm. E. Finchman	Socialist	165
Total vote		5,213

Deck's plurality, 454.

Noble County—		
Marion F. Franks	Democrat	2,942
Vermont Finley	Republican	2,738
O. Moore	Prohibition	67
Total vote		5,747

Franks' plurality, 204.

Parke County—		
Geo. N. Spencer	Democrat	2,149
Chas. A. Thompson	Republican	2,125
Jno. W. Adams	Prohibition	274
Geo. Morganthaler	Socialist	273
Total vote		4,821

Spencer's plurality, 24.

Pos y County—		
Chas. Nix	Democrat	2,606
John L. Larkin	Republican	1,359
S. D. Wiggins	Prohibition	154
Ben. H. Henring	Progressive	531
Total vote		4,650

Nix's plurality, 1,247.

REPRESENTATIVES—Continued.

Putnam County—		Vote.
John B. McCabe	Democrat	2,790
J. H. Vaughn	Republican	1,418
Alfred M. Owens	Progressive	971
Wm. B. Allen	Prohibition	78
Total vote		5,257

McCabe's plurality, 1,372.

Randolph County—		
Clarence S. Pierce	Democrat	2,350
M. J. Furnas	Republican	2,053
D. Worth Osborne	Prohibition	297
Norman Anderson	Progressive	2,036
Chas. Ross	Socialist	234
Total vote		6,970

Pierce's plurality, 297.

Ripley County—		
Geo. C. Bos	Democrat	2,464
H. G. Bielby	Republican	1,469
Ulysses A. Foster	Prohibition	60
——— ———	Progressive	596
Dan Demaree	Socialist	145
Total vote		4,734

Bos' plurality, 995.

Rush County—		
Oliver C. Norris	Democrat	2,539
Wm. R. Jennett	Republican	2,370
W. L. Hall	Prohibition	190
Total vote		5,099

Norris' plurality, 169.

Shelby County—		
G. S. Billman	Democrat	3,418
Jos. W. Billman	Republican	1,237
O. O. Frazier	Prohibition	228
Mathias Kuntz	Socialist	306
Jeptha Humphries	Progressive	1,823
Total vote		7,012

Billman's plurality, 2,181.

Spencer County—		
Wesley W. Kellams	Democrat	2,505
Jacob Ludwig	Republican	1,337
Wm. V. Harrell	Prohibition	87
James Adams	Progressive	876
Clarence Tuley	Socialist	140
Total vote		4,945

Kellam's plurality, 1,168.

REPRESENTATIVES—Continued.

St. Joseph County—

		Vote.
Chas. Weidler	Democrat	6,041
Geo. W. Sands	Democrat	5,696
Francis D. Warner	Republican	5,382
Cyrus B. Ringal	Republican	5,591
Wm. H. Stealey	Prohibition	634
Geo. S. Reedy	Prohibition	635
Jas. W. Palmateer	Socialist	1,217
Clyde D. Guy	Socialist	1,225
Total vote		

Weidler's plurality, 659.
Sands' plurality, 107.

Sullivan County—

Chas. H. Bedwell	Democrat	3,498
Wm. J. Williams	Republican	1,835
Fred B. Lash	Prohibition	183
Caleb M. Louder	Progressive	599
John Hessler	Socialist	977
Total vote		7,092

Bedwell's plurality, 1,663.

Tippecanoe County—

Geo. D. Franklin	Democrat	4,330
E. Burleigh Davidson	Republican	3,483
Chas. A. West	Progressive	2,211
Louis Hart	Socialist	161
Total vote		10,185

Franklin's plurality, 847.

Vanderburgh County—

Wm. P. Miedreichs	Democrat	7,234
Jas. F. Ensle	Democrat	7,292
John A. Alphser	Republican	4,964
Henry W. Kammon	Republican	4,972
Elder S. Woffe	Progressive	2,573
Frank R. Kruhn	Progressive	2,537
Robert Leigh	Socialist	2,574
F. A. Bowerburger	Socialist	2,563
Total vote		

Miedreich's plurality, 2,270.
Ensle's plurality, 2,320.

Vigo County—

John M. Masselink	Democrat	6,918
Joseph F. Boyer	Democrat	6,802
Noble J. Johnson	Republican	3,503
J. H. Caldwell	Republican	3,568
John W. Turner	Prohibition	698
Wm. C. Ervin	Prohibition	700
A. J. Brantlinger	Progressive	4,606
Robert L. Smith	Progressive	4,610
David B. Robb	Socialist	1,814
H. Hutchison	Socialist	1,838
Total vote		

Masselink's plurality, 2,270.
Boyer's plurality, 2,320.

REPRESENTATIVES—Continued.

Wabash County—		Vote.
Jno. Isenbarger	Democrat	2,523
Thos. F. Berry	Republican	1,625
Louis A. Schualzield	Prohibition	213
Frank Mussman	Progressive	1,839
Edward Schwab	Socialist	313
Total vote		6,513

Isenbarger's plurality, 684.

Warrick County—		
Jos. H. Madden	Democrat	2,134
Wm. E. Williams	Republican	1,494
Jno. F. Cady	Prohibition	282
Wm. A. Abshier	Progressive	816
Geo. A. Lutz	Socialist	297
Total vote		5,023

Madden's plurality, 640.

Wayne County—		
Fred Krone, Jr	Democrat	3,778
Lew J. Reynolds	Republican	2,034
Wm. W. Cottingham	Prohibition	197
Jno. W. Judkins	Progressive	3,995
Hardin H. Perle	Socialist	995
Total vote		10,999

Judkins' plurality, 217.

Wells County—		
M. M. Justus	Democrat	2,767
H. H. Neff	Republican	710
T. B. Rector	Prohibition	260
A. S. Elzey	Progressive	1,230
Total vote		4,967

Justus's plurality, 1,537.

JOINT REPRESENTATIVES.

Names of Candidates.	Vote by Counties.			Total Vote.
	Benton.	Warren.		
Wm. A. Grames, Democrat	1,361	869	.....	2,230
S. S. Dougherty, Republican	1,231	1,221	.....	2,452
Morton Knowles, Prohibition	62	60	.....	122
John Bower, Progressive	509	348	.....	857
Total vote	3,163	2,498	.....	5,661

Dougherty's plurality, 222.

	Blackford.	Grant.		
Chas. E. Carroll, Democrat	1,619	4,909	.....	6,528
Wm. B. Modlin, Republican	807	4,537	.....	5,344
Wm. E. Stout, Prohibition	163	915	.....	1,078
Jas. O. Duncan, Sociali-t	208	1,424	.....	1,632
Total vote	2,797	11,785	.....	14,582

Carroll's plurality, 1,184.

JOINT REPRESENTATIVES—Continued.

Names of Candidates.	*Vote by Counties.*			*Total Vote.*
	Brown.	Monroe.		
Chas. Genolin, Democrat	794	2,298	.....	3,092
Chas. P. Waldron, Republican	414	1,692	.....	2,106
Wm. Telfer, Prohibition	30	143	.....	173
Jno. C. Dolan, Progressive	161	1,054	.....	1,215
Chas. T. McNab, Socialist	12	101	.....	113
Total vote	1,411	5,288	.....	6,699

Genolin's plurality, 986.

	Carroll.	Howard.	Miami.	
James P. Davis, Democrat	2,262	2,999	3,379	8,640
F. Landers, Republican	1,863	2,250	1,451	5,564
E. Eichenberry, Progressive	512	1,674	1,863	4,049
Nud Cooper, Socialist	39	1,206	423	1,668
Total vote	4,676	8,129	7,116	19,921

Davis' plurality, 3,076.

	Cass.	Fulton.		
Harry M. Gardner, Democrat	4,289	2,025	.....	6,314
D. A. G. Coblentz, Republican	1,699	1,466	.....	3,165
F. C. Moon, Prohibition	201	217	.....	418
G. W. Burkhardt, Progressive	2,846	645	.....	3,491
W. L. Gibson, Socialist	183	.....	.....	183
Total vote.	9,218	4,353	.....	13,571

Gardner's plurality, 3,149.

	Clark.	Washington.		
E. C. Mitchell, Democrat	3,392	2,161	.....	5,553
John F. Coombs, Republican	907	1,385	.....	2,292
G. J. Martin, Progressive	2,053	.....	.....	2,053
Total vote	6,352	3,546	.....	9,898

Mitchell's plurality, 3,261.

	Clay.	Owen.		
John M. Duncan, Democrat	3,193	1,573	.....	4,766
Jas. P. Sutlie, Republican	1,954	980	.....	2,934
Jas. D. Porter, Progressive	937	465	.....	1,402
Jesse O. Herbert, Socialist	599	159	.....	758
Total vote	6,683	3,177	.....	9,860

Duncan's plurality, 1,832.

	Crawford.	Perry.		
Samuel Benz, Democrat	1,146	1,883	.....	3,029
James Babbitt, Republican	1,077	568	.....	1,645
Total vote	2,223	2,451	.....	4,674

Benz's majority, 1,384.

	Dubois.	Pike.		
Robert Kemp, Democrat	3,000	1,984	.....	4,984
Sam. H. Stewart, Republican	736	1,818	.....	2,554
David De Tard, Socialist	.....	284	.....	284
Total vote	3,736	4,086	.....	7,822

Kemp's plurality, 2,430.

JOINT REPRESENTATIVES—Continued.

Names of Candidates.	*Vote by Counties.*			*Total Vote.*
	Fayette.	Wayne.		
Earl H. Crawford, Democrat	1,574	3,683	.....	5,257
James K. Mason, Republican	1,195	1,932	.....	3,127
John F. Clifford, Progressive	740	4,068	.....	4,808
H. H. Buckley, Socialist	175	987	.....	1,162
Total vote	3,584	10,670	.....	14,354

Crawford's plurality, 449.

	Franklin.	Union.		
John E. Kauffman, Democrat	2,203	747	.....	2,950
Wm. E. Leonard, Republican	996	776	.....	1,772
Frank W. Kaler, Progressive	464	127	.....	591
Total vote	3,663	1,650	.....	5,313

Kauffman's plurality, 1,178.

	Gibson.	Knox.	Vanderburgh.	
Chas. Stephens, Democrat	3,204	3,734	7,271	14,209
Chas. F. Werner, Republican	2,334	4,209	4,973	11,516
Israel Miller, Progressive	1,052	502	2,557	4,111
Harry M. Punshon, Socialist	251	806	2,563	3,620
Total vote	6,841	9,251	17,364	33,456

Stephen's plurality, 2,693.

	Hamilton.	Tipton.		
Wm. R. Dunham, Democrat	2,615	2,154	.....	4,769
Wm. H. Hershman, Republican	2,256	1,368	.....	3,624
Albert N. Springer, Prohibition	324	176	.....	500
Wm. L. Northern, Progressive	1,505	761	.....	2,266
Total vote	6,700	4,459	.....	11,159

Dunham's plurality, 1,145.

	Huntington.	Kosciusko.	Whitley.	
C. Myers, Democrat	3,234	2,817	2,186	8,237
Henry L. Plummer, Republican	2,683	2,398	1,356	6,437
Jno. S. Miller, Prohibition	318	273	116	707
Daniel Holken, Progressive	794	1,453	657	2,904
B. F. Wiseman, Socialist	218	207	46	471
Total vote	7,249	7,148	4,361	18,756

Myers' plurality, 1,800.

	Jasper.	White.		
Patrick Hays, Democrat	1,300	2,028	.....	3,328
Chas. C. Warner, Republican	1,149	1,724	.....	3,143
A. L. Martin, Progressive	361	671	.....	1,032
Total vote	3,080	4,423	.....	7,503

Hays' plurality, 185.

	Jennings.	Scott.		
Mark Storen, Democrat	1,523	1,045	.....	2,568
Wm. LaGrande, Republican	1,249	377	.....	1,626
Nelson M. King, Progressive	553	371	.....	924
Total vote	3,325	1,793	.....	5,138

Storen's plurality, 942.

JOINT REPRESENTATIVES—Continued.

Names of Candidates.	*Vote by Counties.*			*Total Vote.*
	Lagrange.	Steuben.		
Louis Price, Democrat	1,435	1,437	.....	2,872
Maurice M. McClem, Progressive	1,035	1,637	.....	2,672
Chas. B. Badger, Socialist	72	139	.....	211
Total vote	2,542	3,213	.....	5,755
Price's plurality, 200.				
	Lake.	Newton.		
John W. Wildasen, Democrat	4,851	944	.....	5,795
W. B. VanHorne, Republican	5,452	865	.....	6,317
Jno. H. Felterhoff, Progressive	4,070	579	.....	4,649
James I. Day, Socialist	1,120	.....	.....	1,120
Total vote	15,493	2,388	.....	17,881
VanHorne's plurality, 522.				
	Laporte.	Porter.		
Wm. P. Miller, Democrat	4,956	1,310	.....	6,266
Albert Smutzer, Republican	3,106	1,659	.....	4,765
W. S. Winchester, Progressive	1,984	895	.....	2,879
Martin Halberg, Socialist	378	109	.....	487
Total vote	11,424	3,973	.....	14,397
Miller's plurality, 1,501.				
	Martin.	Orange.		
Miles Roland, Democrat	1,453	1,967	.....	3,420
Frank Steele, Republican	1,126	1,767	.....	2,893
Jno. Stapleton, Progressive	354	284	.....	638
Total vote	2,933	4,018	.....	6,951
Roland's plurality, 527.				
	Montgomery.	Tippecanoe.		
Perry Davis, Democrat	3,778	4,526	.....	8,304
Walter A. Runyon, Republican	2,877	3,498	.....	6,375
E. McClaskey, Progressive	1,141	1,940	.....	3,081
Wilson S. Richards, Socialist	136	.....	.....	136
Total vote	7,932	9,964	.....	17,896
Davis' plurality, 1,929.				
	Ohio.	Switzerland.		
Stephen J. Dibble, Democrat	544	1,351	.....	1,895
H. H. Buchanan, Republican	395	1,165	.....	1,560
Total vote	939	2,516	.....	3,455
Dibble's majority, 335.				
	Pulaski.	St. Joseph.	Starke.	
Peter A. Follmer, Democrat	1,101	5,668	1,267	8,036
James R. Guild, Republican	1,019	5,399	1,062	7,480
Arthur C. Hayden, Socialist	40	1,217	51	1,308
Chas. W. Dunn, Prohibitionist	.....	661	.....	661
Total vote	2,160	11,945	2,380	16,885
Follmer's plurality, 556.				
	Vermillion.	Vigo.		
Mark W. Lyday, Democrat	1,756	6,898	.....	8,654
D. J. Brown, Republican	1,632	3,443	.....	5,075
Geo. N. Jones, Progressive	462	1,830	.....	2,292
Geo. C. Smith, Socialist	470	4,604	.....	5,074
John W. Erwin, Prohibitionist	.....	691	.....	691
Total vote	4,320	17,466	.....	21,786
Lyday's plurality, 3,579.				

INDIANA
GENERAL ASSEMBLY

(SIXTY-EIGHTH SESSION)

LEGISLATIVE DIRECTORY

SESSION OF 1913

SENATORS

*Democrat. †Republican. °Progressive. ¶Holdover.
§Has been a member before.

* Adams, John F., Clinton. Dentist. Fountain, Vermillion and Warren.
¶* Akin, C. T., Carlisle. Merchant. Knox and Sullivan.
* Baber, Lewis A., Roann. Gen. Mdse. Fulton and Wabash.
* Ballou, Otis L., Lagrange. Lawyer. Lagrange and Noble.
¶* Carleton, Wm. B., Evansville. Editor. Spencer, Vanderburgh and Warrick.
* Clarke, Charles B., Indianapolis. Lawyer. Marion.
* Cleveland, Wm. F., Evansville. Physician. Vanderburgh.
¶† Commons, Walter S., Richmond. Farmer. Wayne and Union.
¶* Curtis, Geo. W., Mount Vernon. Lawyer. Gibson and Posey.
* Elsner, Edward P., Seymour. Lawyer. Brown, Jackson and Washington.
* Engle, Fred H., Delphi. Farmer. Carroll and Clinton.
* Faulknor, John B., Michigan City. Editor. Laporte and St. Joseph.
§* Fleming, Stephen B., Ft. Wayne. Manufacturer. Allen and Adams.
¶° Gavit, Frank N., Whiting. Lawyer. Lake and Porter.
* Gelts, George F., Muncie. Granite and Stone Contractor. Delaware.
¶* Gers, Henry, Washington. Physician. Daviess and Pike.
¶* Greenwell, Frank, Huntertown. Physician. Allen.
§* Grube, Harry E., Plymouth. Salesman. Kosciusko and Marshall.
§* Harlan, Levi P., Indianapolis. Lawyer. Marion.
* Harmon, Henry A., Indianapolis. Livery. Marion.
¶* Hauck, Warren N., Lawrenceburg. Lawyer. Dearborn, Franklin and Ohio.
¶° Hibberd, John A., South Bend. Lawyer. St. Joseph.
¶† Hunt, Bader S., Winchester. Physician. Jay and Randolph.
* Jackson, Cary, Rushville. Grain Dealer. Fayette, Hancock and Rush.
¶* Jackson, Rowland H., Versailles. Lawyer. Jefferson, Ripley and Switzerland.
¶† Jenkins, David C., Kokomo. Manufacturer. Howard and Miami.
* Kattman, Frank A., Brazil. Civil Engineer. Clay and Vigo.
¶* Kistler, Frank M., Logansport. Lawyer. Cass and Pulaski.
* Kolsem, Jacob C., Terre Haute. Coal Operator. Vigo.
* Krau, William P., Elkhart. County Treasurer. Elkhart.
¶* LaMont, Jacob G., Huntington. Retired Lumberman. Huntington and Whitley.
* McCormick, Chester A., North Judson. Editor. Jasper, Newton, Starke and White.
* Neal, Thomas L., Lebanon. Life Insurance. Boone and Hendricks.
¶* Netterville, James J., Anderson. Banker. Henry and Madison.

§* Parks, Floyd, Jeffersonville. Druggist. Clark, Jennings and Scott.
¶† Ratts, Oscar, Paoli. Lawyer. Lawrence, Martin and Orange.
¶† Sexson, James O., Gosport. Merchant. Greene, Monroe and Owen.
¶* Shively, Bernard B., Marion. Lawyer. Blackford, Grant and Wells.
¶* Stotsenburg, Evan B., New Albany. Lawyer. Floyd and Harrison.
¶† Strange, John T., Marion. Lawyer. Grant.
¶* Sullivan, Reginald H., Indianapolis. Lawyer. Marion.
¶* Trautmann, Emanuel, Columbus. Salesman. Bartholomew and Decatur.
¶* Traylor, Bomar, Jasper. Lawyer. Crawford, Dubois and Perry.
* Van Auken, Glenn, Auburn. Court Reporter. Dekalb and Steuben.
* Van Nuys, Frederick, Anderson. Lawyer. Madison.
¶† White, Wm. M., Crawfordsville. Manufacturer. Montgomery and Parke.
* Wood, Geo. C., Windfall. Doctor and Farmer. Hamilton and Tipton.
¶† Wood, William R., Lafayette. Lawyer. Benton and Tippecanoe.
§* Yarling, William A., Shelbyville. Lawyer. Johnson and Shelby.
* Zearing, Albert F., Indianapolis. Contractor's Materials, Machinery, etc. Marion, Morgan and Putnam.

REPRESENTATIVES

* Democrat. † Republican. °Progressive. §Has been a member before.

* Adam, Herman F., Indianapolis. Traveling Salesman. Marion.
§* Ault, Valentine D., Columbus. R. F. D. No. 7. Merchant. Bartholomew.
* Barnhart, Charles W., Gaston. Merchant. Delaware.
* Beatty, A. P., Decatur. Lawyer. Adams.
* Bedwell, Charles H., Sullivan. Lawyer. Sullivan.
§* Benz, Samuel, English. Merchant. Crawford and Perry.
§* Biddle, Charles W., Markleville. R. F. D. No. 46. Farmer. Madison.
* Bierly, G. Remy, Elizabeth. Teacher. Harrison.
§* Billman, George S., Shelbyville. R. F. D. No. 1. School Teacher. Shelby.
* Bos, Geo. C., Morris. R. F. D. No. 1. Farmer. Ripley.
* Boyer, Joseph F., Terre Haute. Civil Engineer. Vigo
§* Branaman, John C, Brownstown. Lawyer. Jackson.
* Carroll, Charles E., Hartford City. R. F. D. No. 1. Farmer. Blackford and Grant.
* Carter, Barney A., Hammond. Street Car Conductor. Lake.
* Chapman, Albert T., West Middleton. School Teacher. Howard.
* Combs, Nathan B., Mulberry. Farmer. Clinton.
§* Cook, Homer L., Indianapolis. Mgr. Teachers' Co-operative Bureau. Marion.
* Coons, Joseph A., Lebanon. Banker. Boone.
* Coverston, W. R., Goshen. Agent C. C. C. & St. L. Ry. Co. Elkhart.
§* Cravens, Joseph M., Madison. Farmer. Jefferson.
* Crawford, Earl H., Milton. R. F. D. No. 17. Farmer. Fayette and Wayne.
* Cunningham, Jacob A., Bunker Hill. R. F. D. No. 21. Miami.
† Daugherty, Stephen S., Otterbein. Farmer. Benton and Warren.
§* Davis, James P., Kokomo. Carpenter. Carroll, Howard and Miami.

* Davis, Perry, Clark's Hill. R. F. D. No. 30. Farmer. Montgomery and Tippecanoe.
* Deck, Wm. C., Mooresville. Farmer. Morgan.
* Dibble, Stephen J., Rising Sun. R. F. D. No. 2. Farmer. Ohio and Switzerland
* Dickinson, J. Ray, Huntington. Locomotive Engineer. Huntington.
* Diel, Albert M., Cory. School Teacher. Clay.
* Dugan, John J., Pittsboro. Farmer and Stock Raiser. Hendricks.
* Duncan, John Mason, Cloverland. Farmer. Clay and Owen.
* Dunham, Wm. R., Kempton. Farmer. Hamilton and Tipton.
* Dunmire, James, Elkhart. R. F. D. No. 6. Teacher and Farmer. Elkhart.
* Ensle, James F., Evansville. Lawyer. Vanderburgh.
§† Eschbach, Jesse E., Warsaw. Lawyer. Kosciusko.
§* Fitzer, Willard C., Clymers. Farmer. Cass.
* Fleming, James R., Portland. Lawyer. Jay.
* Follmar, Peter A., Monterey. Live Stock Dealer. Pulaski, Starke and St. Joseph.
* Franklin, George D., Lafayette. Dry Goods Salesman. Tippecanoe.
* Franks, Marion F., Kendallville. Noble.
* Friend, Earl K., Watson. Lawyer. Clark.
* Gardner, Harry M., Logansport. Editor. Cass and Fulton.
* Genolin, Charles, Nashville. Druggist. Brown and Monroe.
† Gilmore, Ephraim C., Vincennes. Farmer. Knox.
* Hawkins, Bailey, Nora. Farmer. Hamilton.
* Hayes, Patrick, Idaville. Retired Merchant. Jasper and White.
* Hoddinott, John, Washington. Machinist. Daviess.
* Hughes, Robert T., Indianapolis. Lawyer. Marion.
* Isenbarger, John, North Manchester. Farmer and Real Estate Dealer. Wabash.
* Jones, John R., Plymouth. Lawyer. Marshall.
* Jones, Wm. M., Fairmount. R. F. D. No. 19. Farmer. Grant.
° Judkins, John W., Cambridge City. Manufacturer and Farmer. Wayne.
* Justus, Marcellus M., Bluffton. Hardware. Wells.
* Kauffman, John E., College Corner. R. F. D. No. (Ohio). Franklin and Union.
§* Keegan, John J., Indianapolis. Machinist. Marion.
* Kellams, Wesley W., Rockport. Editor. Spencer.
* Kemp, Robert, Holland. Teacher and Farmer. Dubois and Pike.
* Kincaid, William J., Greensburg. R. F. D. No. 12. Farmer. Decatur.
* Koenig, Charles W., Ft. Wayne. Blacksmith. Allen.
* Lochry, Henry E., Franklin. R. F. D. No. 9. Farmer. Johnson.
* Lyday, Mark W., Clinton. Lawyer. Vermillion and Vigo.
* Leyendecker, John P., Indianapolis. Lawyer. Marion.
§* McCabe, John B., Bainbridge. R. F. D. No. 3. Farmer. Putnam.
§* McKennan, Edward M., Garrett. Lawyer. Dekalb.
§* Madden, Joseph H., Lynnville. R. F. D. No. 31. Farmer. Warrick.
§* Masselink, John M., Terre Haute. Machinist. Vigo.
* Miedreich, William P., Evansville. Lawyer. Vanderburgh.
* Miller, Samuel J., Indianapolis. Farmer. Marion.

* Miller, William P., Laporte. R. F. D. No. 4. Farmer. Laporte and Porter.
§* Mitchell, Emmet C., Salem. Lawyer. Clark and Washington.
§* Moellering, Wm. H. F., Ft. Wayne. Manufacturer. Allen.
§* Moran, Clifford J., Ft. Wayne. Wood Turner. Allen.
* Myers, Carlin, Mentone. Farmer. Huntington, Kosciusko and Whitley.
* Nix, Charles, Poseyville. Blacksmith and Implement Dealer. Posey.
* Norris, Oliver C., Rushville. Farmer and Fertilizer Salesman. Rush.
§* Osborn, Edward, Elwood. R. F. D. No. 33. Farmer. Madison.
§* Patton, William E., Bedford. R. R. Inspector. Lawrence.
* Pierce, Clarence, Union City. Grain Dealer. Randolph.
* Price, Lewis, Lagrange. Farmer. Lagrange and Steuben.
* Reeves, Norman W. C., Knightstown. Druggist. Henry.
* Reeves, Robert F., Greenfield. Lawyer. Hancock.
* Rheuff, John A., Oakland City. Farmer. Gibson.
* Riley, James E., Van Buren. Farmer. Grant.
* Roland, Miles, French Lick. Lawyer. Martin and Orange.
* Sale, Edgar S., Dillsboro. Lawyer. Dearborn.
* Sands, George W., South Bend. Lawyer. St. Joseph.
* Schaefer, John W., Muncie. Farmer. Delaware.
§* Smith, Charles E., Anderson. R. F. D. No. 12. Farmer. Madison.
* Spencer, George W., Rockville. County Treasurer. Parke.
§* Spencer, William Wallace, Indianapolis. Lawyer. Marion.
§* Stahl, Joseph H., Newtown. Farmer and Lawyer. Fountain.
§* Stevens, Charles F., Princeton. Electrical Engineer. Gibson.
* Storen, Mark, Scottsburg. Lawyer. Jennings and Scott.
§* Thornton, Michael C., New Albany. Insurance. Floyd.
§* Tingle, Walter J., Indianapolis. Lawyer. Marion.
§† Van Horne, Willard B., Indiana Harbor. Lawyer. Lake and Newton.
§* Voris, S. Ed., Crawfordsville. Insurance. Montgomery.
* Weidler, Charles, South Bend. Lawyer. St. Joseph.
* Weisman, Jesse F., Linton. Lawyer. Greene.
* Wolfe, Norman F., Laporte. Lawyer. Laporte.

OFFICERS OF THE SENATE

Lieutenant-Governor and President—William P. O'Neill.
President Pro Tem.—George W. Curtis.
Principal Secretary—Wade H. Free.
Assistant Secretary—George M. Raab.
Principal Doorkeeper—John D. Shea.
Chief Engrossing Clerk—P. W. Roche.
File Clerk—Edgar Traylor.
Chief Journal Clerk—L. C. Foy.
Chief Reading Clerk—G. F. Kistler.
Registry Clerk—Chester R. Teleur.
Endorsing Clerk—J. W. Farrell.
Roll Clerk—James A. Sweeney.
Minute Clerk—Chester DeWitt.
Senate Postmaster—B. F. Johnson.
Assistant Senate Postmaster—Gus Singler.

SENATE STANDING COMMITTEES

GROUP 1. ROOM 83.

Stenographer, Katherine Granger.

Cities and Towns—Senators Stotsenburg, Grube, Fleming, Shively, Van Nuys, Sullivan, G. C. Wood.

Judiciary A—Senators Kistler, Gavit, Hauck, Shively, Harlan, Stotsenburg, Grube, G. C. Wood, Ratts, W. Wood, Yarling.

Federal Relations—Senators Neal, Zearing, McCormick, C. Jackson, Carleton, Will Wood, Hunt.

Constitutional Revision—Senators Yarling, Sullivan, Grube, Stotsenburg, Hauck, Kistler, Hibberd.

Rivers and Waters—Senators Baber, Harlan, Fleming, Stotsenburg Yarling, Cleveland, Will Wood.

GROUP 2. ROOM 70.

Stenographer, Margaret Crim.

Finance—Senators Netterville, Fleming, Curtis, Harlan, G. C. Wood, Kistler, Stotsenburg, Jenkins, Hibberd.

Railroads—Senators Fleming, Yarling, Shively, Gelts, G. C. Wood, Netterville, Ratts, Krau, White.

Public Morals—Senators Krau, Parks, Trautman, Baber, Cleveland, Gelts, Jenkins.

Rules—Senators Traylor, Hauck, Curtis, Harlan, Stotsenburg, Jenkins, Lieutenant-Governor O'Neill.

Legislative Apportionment—Senators Cary Jackson, Hauck, Parks, Kattman, McCormick, Baber, Gavit, Harmon, Van Auken, Engle, Gers, Cleveland, Fleming.

Mileage and Accounts—Senators Krau, Greenwell, Netterville.

Legislative Expense—Senators Harlan, Netterville, Yarling, Lieutenant-Governor O'Neill.

GROUP 3. ROOM 70.

Stenographer, Myrtle Stout.

Judiciary B—Senators Sullivan, Van Nuys, Ballou, Clarke, Elsner, Hibberd, R. H. Jackson, Traylor, Van Auken, Strange, Curtis.

Organization of Courts—Senators Yarling, Curtis, Faulknor, Van Auken, Cary Jackson, Krau, Gavit.

Education—Senators Curtis, Grube, Hauck, Yarling, G. C. Wood, Kattman, Ratts.

Banks, Trust Companies and Savings Associations—Senators Hauck, Sullivan, Curtis, Kistler, Clarke, Hibberd, Krau.

Criminal Code—Senators Ballou, Van Nuys, Traylor, Clarke, Will Wood, Ratts, Strange.

GROUP 4. ROOM 83.

Stenographer, Grace Fink.

Phraseology of Bills and Unfinished Business—Senators Gelts, Akin, Trautmann, Curtis, Traylor, Kattman, White.

Corporations—Senators Van Nuys, Traylor, Grube, Carleton, Faulknor, Stotsenburg, White, Gelts, Jenkins.

Public Health—Senators Greenwell, Adams, Gers, Parks, Fleming, Cleveland, Hunt.

Congressional Apportionment—Senators Adams, Carleton, Sexson, Traylor, R. H. Jackson, Yarling, Clarke, Hunt, G. C. Wood, Will Wood, Greenwell, LaMont, Krau.

GROUP 5. ROOM 111.

Stenographer, Myrtle Cassel.

Insurance—Senators Curtis, Sullivan, Van Nuys, LaMont, Clarke, Trautmann, Sexson, Traylor, Neal.

Mines and Mining—Senators Kolsem, Carleton, Adams, Akin, Kattman, Zearing, Gavit.

Rights and Privileges—Senators Clarke, Trautmann, Engle, C. Jackson, Fleming, Curtis, Ratts.

Reformatories—Senators Parks, Hauck, Curtis, Kistler, Harmon, Stotsenburg, Ratts.

Soldiers' and Sailors' Monument—Senators G. C. Wood, Sullivan, Akin, Gers, Netterville, Yarling, Sexson.

GROUP 6. ROOM 111.

Stenographer, Grace Van Auken.

City of Indianapolis—Senators Zearing, Harmon, Sullivan, Harlan, Hibberd, Clarke, Hunt.

Telegraph and Telephones—Senators Harmon, C. Jackson, Kistler, Grube, Stotsenburg, Kolsem, White.

Fees and Salaries—Senators Harlan, Van Auken, Elsner, Fleming, Sullivan, Carleton, Hibberd.

Natural Resources—Senators Cleveland, Zearing, Ballou, Gelts, Gers, White, Strange.

Military Affairs—Senators Van Auken, Harlan, Sullivan, McCormick, Adams, Elsner, Strange.

GROUP 7. ROOM 110.

Stenographer, Agnes Costello.

Benevolent Institutions—Senators C. Jackson, Ballou, G. C. Wood, LaMont, Harmon, Commons, Greenwell.

Manufactures—Senators Fleming, Greenwell, Shively, Baber, Elsner, Grube, Jenkins.

Elections—Senators Traylor, Hauck, Van Nuys, Grube, Clarke, Krau, LaMont, Parks, Sexson.

Claims and Expenditures—Senators Stotsenburg, Kolsem, R. H. Jackson, Gelts, Shively, Gavit, Neal.

Prisons—Senators Faulknor, Engle, Neal, Parks, Gers, G. C. Wood, Commons.

GROUP 8. ROOM 25.

Stenographer, Anna Conner.

County and Township Business—Senators Akin, Engle, Elsner, Ballou, Hauck, Zearing, Strange, Trautmann, Netterville, Neal, Ratts.

Public Libraries—Senators Trautmann, Fleming, Van Auken, Parks, Curtis, Faulknor, Jenkins.

Roads—Senators Engle, Carleton, Zearing, Fleming, Kattman, Kolsem, Will Wood.

Public Printing—Senators Elsner, McCormick, Carleton, Netterville, Neal, Faulknor, Sexson.

Supervision and Inspection of the Journal—Senators McCormick, Netterville, Akin, Adams, Van Auken, White, Strange.

GROUP 9. ROOM 25.

Stenographer, Margaret Haley.

Agriculture—Senators Shively, Engle, Harmon, Neal, Baber, Traylor, Commons.

Labor—Senators Grube, Yarling, Kolsem, Van Auken, Carleton, Neal Jenkins.

Executive Appointments—Senators Gers, Carleton, Harmon, Gelts, Greenwell, Krau, Commons.

Swamp Lands and Drains—Senators Kattman, Gers, Hauck, Ballou, McCormick, LaMont, Commons.

Public Rights and Franchises—Senators Shively, Faulknor, Elsner, Cleveland, Ballou, Hunt, Jenkins.

STANDING JOINT COMMITTEES

Enrolled Bills—Senators R. H. Jackson, Carleton, Gavit.
Public Buildings—Senators LaMont, Kattman, Sexson.
State Library—Senators LaMont, Adams, Ratts.
Joint Rules—Senators Carleton, Faulknor, Strange.

INDEX OF SENATE STANDING COMMITTEES

Adams—

Congressional Apportionment, Chairman.....G. 4, R. 83
Public Health .....G. 4, R. 83
Mines and Mining.....G. 5, R. 111
Military Affairs .....G. 6, R. 111
Supervision and Inspection of the Journal.....G. 8, R. 25
State Library.

Akin—

County and Township Business, Chairman.....G. 8, R. 25
Phraseology of Bills and Unfinished Business.....G. 4, R. 83
Mines and Mining.....G. 5, R. 111
Soldiers' and Sailors' Monument.....G. 5, R. 111
Supervision and Inspection of Journal.....G. 8, R. 25

Baber—

Rivers and Waters, Chairman.....G. 1, R. 83
Public Morals .....G. 2, R. 70
Legislative Apportionment .....G. 2, R. 70
Manufactures .....G. 7, R. 110
Agriculture .....G. 9, R. 25

Ballou—

Criminal Code, Chairman .....G. 3, R. 70
Judiciary B .....G. 3, R. 70
Natural Resources .....G. 6, R. 111
Benevolent Institutions .....G. 7, R. 110
County and Township Business.....G. 8, R. 25
Swamp Lands and Drains .....G. 9, R. 25
Public Rights and Franchises.....G. 9, R. 25

Carleton—

Federal Relations .....G. 1, R. 83
Corporations .....G. 4, R. 83
Congressional Apportionment .....G. 4, R. 83
Mines and Mining .....G. 5, R. 111
Fees and Salaries .....G. 6, R. 111
Roads .....G. 8, R. 25
Public Printing .....G. 8, R. 25
Labor .....G. 9, R. 25
Executive Appointments .....G. 9, R. 25
Enrolled Bills.
Joint Rules.

Clarke—

Rights and Privileges, Chairman.....G. 5, R. 111
Judiciary B .....G. 3, R. 70
Banks, Trust Companies and Savings Associations.....G. 3, R. 70
Criminal Code .....G. 3, R. 70
Congressional Apportionment .....G. 4, R. 83
Insurance .....G. 5, R. 111
City of Indianapolis .....G. 6, R. 111
Elections .....G. 7, R. 110

Cleveland—
- Natural Resources, Chairman.....G. 6, R. 111
- Rivers and Waters.....G. 1, R. 83
- Public Morals.....G. 2, R. 70
- Legislative Apportionment.....G. 2, R. 70
- Public Health.....G. 4, R. 83
- Public Rights and Franchises.....G. 9, R. 25

Commons—
- Benevolent Institutions.....G. 7, R. 110
- Prisons.....G. 7, R. 110
- Agriculture.....G. 9, R. 25
- Executive Appointments.....G. 9, R. 25
- Swamp Lands and Drains.....G. 9, R. 25

Curtis—
- Education, Chairman.....G. 3, R. 70
- Insurance, Chairman.....G. 5, R. 111
- Finance.....G. 2, R. 70
- Rules.....G. 2, R. 70
- Judiciary B.....G. 3, R. 70
- Organization of Courts.....G. 3, R. 70
- Banks, Trust Companies and Savings Associations.....G. 3, R. 70
- Phraseology of Bills and Unfinished Business.....G. 4, R. 83
- Rights and Privileges.....G. 5, R. 111
- Reformatories.....G. 5, R. 111
- Public Libraries.....G. 8, R. 25

Elsner—
- Public Printing, Chairman.....G. 8, R. 25
- Judiciary A.....G. 1, R. 83
- Fees and Salaries.....G. 6, R. 111
- Military Affairs.....G. 6, R. 111
- Manufactures.....G. 7, R. 110
- County and Township Business.....G. 8, R. 25
- Public Rights and Franchises.....G. 9, R. 25

Engle—
- Roads, Chairman.....G. 8, R. 25
- Legislative Apportionment.....G. 2, R. 70
- Rights and Privileges.....G. 5, R. 111
- Prisons.....G. 7, R. 110
- County and Township Business.....G. 8, R. 25
- Agriculture.....G. 9, R. 25

Faulknor—
- Prisons, Chairman.....G. 7, R. 110
- Organization of Courts.....G. 3, R. 70
- Corporations.....G. 4, R. 83
- Public Libraries.....G. 8, R. 25
- Public Printing.....G. 8, R. 25
- Public Rights and Franchises.....G. 9, R. 25
- Joint Rules.

Fleming—

Railroads, Chairman.....G. 2, R. 70
Manufactures, Chairman.....G. 7, R. 110
Cities and Towns.....G. 1, R. 83
Rivers and Waters.....G. 1, R. 83
Finance.....G. 2, R. 70
Public Health.....G. 4, R. 83
Rights and Privileges.....G. 5, R. 111
Fees and Salaries.....G. 6, R. 111
Public Libraries.....G. 8, R. 25
Roads.....G. 8, R. 25

Gavit—

Judiciary A.....G. 1, R. 83
Legislative Apportionment.....G. 2, R. 70
Organization of Courts.....G. 3, R. 70
Mines and Mining.....G. 5, R. 111
Claims and Expenditures.....G. 7, R. 110
Enrolled Bills.

Gelts—

Phraseology of Bills and Unfinished Business, Chairman...G. 4, R. 83
Railroads.....G. 2, R. 70
Public Morals.....G. 2, R. 70
Legislative Apportionment.....G. 2, R. 70
Corporations.....G. 4, R. 83
Natural Resources.....G. 6, R. 111
Claims and Expenditures.....G. 7, R. 110
Executive Appointments.....G. 9, R. 25

Gers—

Executive Appointments, Chairman.....G. 9, R. 25
Legislative Apportionment.....G. 2, R. 70
Public Health.....G. 4, R. 83
Soldiers' and Sailors' Monument.....G. 5, R. 111
Natural Resources.....G. 6, R. 111
Prisons.....G. 7, R. 110
Swamp Lands and Drains.....G. 9, R. 25

Greenwell—

Public Health, Chairman.....G. 4, R. 83
Mileage and Accounts.....G. 2, R. 70
Congressional Apportionment.....G. 4, R. 83
Benevolent Institutions.....G. 7, R. 110
Manufactures.....G. 7, R. 110
Executive Appointments.....G. 9, R. 25

Grube—
Labor, Chairman.....G. 9, R. 25
Cities and Towns.....G. 1, R. 83
Judiciary A.....G. 1, R. 83
Constitutional Revision.....G. 1, R. 83
Education.....G. 3, R. 70
Corporations.....G. 4, R. 83
Telegraph and Telephones.....G. 6, R. 111
Manufactures.....G. 7, R. 110
Elections.....G. 7, R. 110

Harlan—
Legislative Expense, Chairman.....G. 2, R. 70
Fees and Salaries, Chairman.....G. 6, R. 111
Judiciary A.....G. 1, R. 83
Rivers and Waters.....G. 1, R. 83
Finance.....G. 2, R. 70
Rules.....G. 2, R. 70
City of Indianapolis.....G. 6, R. 111
Military Affairs.....G. 6, R. 111

Harmon—
Telegraph and Telephones, Chairman.....G. 6, R. 111
Legislative Apportionment.....G. 2, R. 70
Reformatories.....G. 5, R. 111
City of Indianapolis.....G. 6, R. 111
Benevolent Institutions.....G. 7, R. 110
Agriculture.....G. 9, R. 25
Executive Appointments.....G. 9, R. 25

Hauck—
Banks, Trust Companies and Savings Associations, Chairman.....G. 3, R. 70
Judiciary A.....G. 1, R. 83
Constitutional Revision.....G. 1, R. 83
Rules.....G. 2, R. 70
Legislative Apportionment.....G. 2, R. 70
Education.....G. 3, R. 70
Reformatories.....G. 5, R. 111
Elections.....G. 7, R. 110
County and Township Business.....G. 8, R. 25
Swamp Lands and Drains.....G. 9, R. 25

Hibberd—
Constitutional Revision.....G. 1, R. 83
Finance.....G. 2, R. 70
Judiciary B.....G. 3, R. 70
Banks, Trust Companies and Savings Associations.....G. 3, R. 70
City of Indianapolis.....G. 6, R. 111
Fees and Salaries.....G. 6, R. 111

Hunt—
- Federal Relations.....G. 1, R. 83
- Public Health.....G. 4, R. 83
- Congressional Apportionment.....G. 4, R. 83
- City of Indianapolis.....G. 6, R. 111
- Public Rights and Franchises.....G. 9, R. 25

Jackson, C.—
- Legislative Apportionment, Chairman.....G. 2, R. 70
- Federal Relations.....G. 1, R. 83
- Organization of Courts.....G. 3, R. 70
- Rights and Privileges.....G. 5, R. 111
- Telegraph and Telephones.....G. 6, R. 111

Jackson, R. H.—
- Benevolent Institutions, Chairman.....G. 7, R. 110
- Judiciary B.....G. 3, R. 70
- Congressional Apportionment.....G. 4, R. 83
- Claims and Expenditures.....G. 7, R. 110
- Enrolled Bills.

Jenkins—
- Finance.....G. 2, R. 70
- Public Morals.....G. 2, R. 70
- Rules.....G. 2, R. 70
- Corporations.....G. 4, R. 83
- Manufactures.....G. 7, R. 110
- Public Libraries.....G. 8, R. 25
- Labor.....G. 9, R. 25
- Public Rights and Franchises.....G. 9, R. 25

Kattman—
- Swamp Lands and Drains, Chairman.....G. 9, R. 25
- Legislative Apportionment.....G. 2, R. 70
- Education.....G. 3, R. 70
- Phraseology of Bills and Unfinished Business.....G. 4, R. 83
- Mines and Mining.....G. 5, R. 111
- Roads.....G. 8, R. 25
- Public Buildings.

Kistler—
- Judiciary A, Chairman.....G. 1, R. 83
- Constitutional Revision.....G. 1, R. 83
- Finance.....G. 2, R. 70
- Banks, Trust Companies and Savings Associations.....G. 3, R. 70
- Reformatories.....G. 5, R. 111
- Telegraph and Telephones.....G. 6, R. 111

Kolsem—
- Mines and Mining, Chairman.....G. 5, R. 111
- Telegraph and Telephones.....G. 6, R. 111
- Claims and Expenditures.....G. 7, R. 110
- Roads.....G. 8, R. 25
- Labor.....G. 9, R. 25

Krau—
- Public Morals, Chairman.....G. 2, R. 70
- Mileage and Accounts, Chairman.....G. 2, R. 70
- Railroads.....G. 2, R. 70
- Congressional Apportionment.....G. 4, R. 83
- Elections.....G. 7, R. 110
- Executive Appointments.....G. 9, R. 25
- Banks, Trust Companies and Savings Associations.....G. 3, R. 70
- Organizations of Courts.....G. 3, R. 70

LaMont—
- Congressional Apportionment.....G. 4, R. 83
- Insurance.....G. 5, R. 111
- Benevolent Institutions.....G. 7, R. 110
- Elections.....G. 7, R. 110
- Swamp Lands and Drains.....G. 9, R. 25
- Public Buildings.
- State Library.

McCormick—
- Supervision and Inspection of the Journal, Chairman.....G. 8, R. 25
- Federal Relations.....G. 1, R. 83
- Legislative Apportionment.....G. 2, R. 70
- Military Affairs.....G. 6, R. 111
- Public Printing.....G. 8, R. 25
- Swamp Lands and Drains.....G. 9, R. 25

Neal—
- Federal Relations, Chairman.....G. 1, R. 83
- Insurance.....G. 5, R. 111
- Claims and Expenditures.....G. 7, R. 110
- Prisons.....G. 7, R. 110
- County and Township Business.....G. 8, R. 25
- Public Printing.....G. 8, R. 25
- Agriculture.....G. 9, R. 25
- Labor.....G. 9, R. 25

Netterville—
- Finance, Chairman.....G. 2, R, 70
- Railroads.....G. 2, R. 70
- Mileage and Accounts.....G. 2, R. 70
- Legislative Expense.....G. 2, R. 70
- Soldiers' and Sailors' Monument.....G. 5, R. 111
- County and Township Business.....G. 8, R. 25
- Public Printing.....G. 8, R. 25
- Supervision and Inspection of the Journal.....G. 8, R. 25

Parks—
- Reformatories, Chairman.....G. 5, R. 111
- Public Morals.....G. 2, R. 70
- Legislative Apportionment.....G. 2, R. 70
- Public Health.....G. 4, R. 83
- Elections.....G. 7, R. 110
- Prisons.....G. 7, R. 110
- Public Libraries.....G. 8, R. 25

Ratts—

Judiciary A ..... G. 1, R. 83
Railroads ..... G. 2, R. 70
Education ..... G. 3, R. 70
Criminal Code ..... G. 3, R. 70
Rights and Privileges ..... G. 5, R. 111
Reformatories ..... G. 5, R. 111
County and Township Business ..... G. 8, R. 25
State Library.

Sexson—

Congressional Apportionment ..... G. 4, R. 83
Insurance ..... G. 5, R. 111
Soldiers' and Sailors' Monument ..... G. 5, R. 111
Elections ..... G. 7, R. 110
Public Printing ..... G. 8, R. 25
Public Buildings.

Shively—

Agriculture, Chairman ..... G. 9, R. 25
Public Rights and Franchises, Chairman ..... G. 9, R. 25
Cities and Towns ..... G. 1, R. 83
Judiciary A ..... G. 1, R. 83
Railroads ..... G. 2, R. 70
Manufactures ..... G. 7, R. 110
Claims and Expenditures ..... G. 7, R. 110

Stotsenberg—

Cities and Towns, Chairman ..... G. 1, R. 83
Claims and Expenditures, Chairman ..... G. 7, R. 110
Constitutional Revision ..... G. 1, R. 83
Rivers and Waters ..... G. 1, R. 83
Finance ..... G. 2, R. 70
Rules ..... G. 2, R. 70
Judiciary B ..... G. 3, R. 70
Corporations ..... G. 4, R. 83
Reformatories ..... G. 5, R. 111
Telegraph and Telephones ..... G. 6, R. 111

Strange—

Judiciary B ..... G. 3, R. 70
Criminal Code ..... G. 3, R. 70
Natural Resources ..... G. 6, R. 111
Military Affairs ..... G. 6, R. 111
County and Township Business ..... G. 8, R. 25
Supervision and Inspection of the Journal ..... G. 8, R. 25
Joint Rules.

Sullivan—

Judiciary B, Chairman.....G. 3, R. 70
Cities and Towns.....G. 1, R. 83
Constitutional Revision.....G. 1, R. 83
Banks, Trust Companies and Savings Associations.....G. 3, R. 70
Insurance.....G. 5, R. 111
Soldiers' and Sailors' Monument.....G. 5, R. 111
City of Indianapolis.....G. 6, R. 111
Fees and Salaries.....G. 6, R. 111
Military Affairs.....G. 6, R. 111

Trautmann—

Public Libraries, Chairman.....G. 8, R. 25
Public Morals.....G. 2, R. 70
Phraseology of Bills and Unfinished Business.....G. 4, R. 83
Insurance.....G. 5, R. 111
Rights and Privileges.....G. 5, R. 111
County and Township Business.....G. 8, R. 25

Traylor—

Rules, Chairman.....G. 2, R. 70
Elections, Chairman.....G. 7, R. 110
Judiciary B.....G. 3, R. 70
Criminal Code.....G. 3, R. 70
Phraseology of Bills and Unfinished Business.....G. 4, R. 83
Corporations.....G. 4, R. 83
Congressional Apportionment.....G. 4, R. 83
Insurance.....G. 5, R. 111
Agriculture.....G. 9, R. 25

Van Auken—

Military Affairs, Chairman.....G. 6, R. 111
Legislative Apportionment.....G. 2, R. 70
Judiciary B.....G. 3, R. 70
Organization of Courts.....G. 3, R. 70
Fees and Salaries.....G. 6, R. 111
Public Libraries.....G. 8, R. 25
Supervision and Inspection of the Journal.....G. 8, R. 25
Labor.....G. 9, R. 25

Van Nuys—

Corporations, Chairman.....G. 4, R. 83
Cities and Towns.....G. 1, R. 83
Judiciary B.....G. 3, R. 70
Criminal Code.....G. 3, R. 70
Insurance.....G. 5, R. 111
Elections.....G. 7, R. 110

White—
- Railroads ..... G. 2, R. 70
- Phraseology of Bills and Unfinished Business ..... G. 4, R. 83
- Corporations ..... G. 4, R. 83
- Telegraph and Telephones ..... G. 6, R. 111
- Natural Resources ..... G. 6, R. 111
- Supervision and Inspection of the Journal ..... G. 8, R. 25

Wood, G. C.—
- Soldiers' and Sailors' Monument ..... G. 5, R. 111
- Cities and Towns ..... G. 1, R. 83
- Judiciary A ..... G. 1, R. 83
- Finance ..... G. 2, R. 70
- Railroads ..... G. 2, R. 70
- Education ..... G. 3, R, 70
- Congressional Apportionment ..... G. 4, R. 83
- Benevolent Institutions ..... G. 7, R. 110
- Prisons ..... G. 7, R. 110

Wood, W. R.—
- Judiciary A ..... G. 1, R. 83
- Federal Relations ..... G. 1, R. 83
- Rivers and Waters ..... G. 1, R. 83
- Criminal Code ..... G. 3, R. 70
- Congressional Apportionment ..... G. 4, R. 83
- Roads ..... G. 8, R. 25

Yarling—
- Constitutional Revision, Chairman ..... G. 1, R. 83
- Organization of Courts, Chairman ..... G. 3, R. 70
- Judiciary A ..... G. 1, R. 83
- Rivers and Waters ..... G. 1, R. 83
- Railroads ..... G. 2, R. 70
- Legislative Expense ..... G. 2, R. 70
- Education ..... G. 3, R. 70
- Congressional Apportionment ..... G. 4, R. 83
- Soldiers' and Sailors' Monument ..... G. 5, R. 111
- Labor ..... G. 9, R. 25

Zearing—
- City of Indianapolis, Chairman ..... G. 6, R. 111
- Federal Relations ..... G. 1, R. 83
- Mines and Mining ..... G. 5, R. 111
- Natural Resources ..... G. 6, R. 111
- County and Township Business ..... G. 8, R. 25
- Roads ..... G. 8, R. 25

ORGANIZATION OF THE HOUSE

Speaker of the House—Homer L. Cook.
Principal Clerk—Samuel N. Quillin.
Assistant Clerk—Paul C. Hill.
Chief Doorkeeper—Douglas Bolser.
Reading Clerk—John Wessel, jr.
Assistant Reading Clerk—Louis Erny.
Minute Clerk—Mason J. Niblack.
File Clerk—Irvie Bowman.
Registry Clerk—John F. Patton.
Endorsing Clerk—Thomas E. Stinson.
Roll Clerk—Foster Fudge.
Assistant Roll Clerk—Paul F. Sullivan.
Engrossing Clerk—George C. Stelhorn.
Calendar Clerk—Elmer E. Talbott.
Journal Clerk—Lynn West.
Postmaster—Charles J. Stewart.

HOUSE STANDING COMMITTEES

Affairs of the City of Indianapolis.—Messrs. Leyendecker, Miller, W. W. Spencer, Adam, Hughes, Tingle, Stahl, Keegan, Duncan.

Affairs of the Indiana Reformatory.—Messrs. Masselink, Bierly, Friend, Hoddinott, Cravens, Osborn, Patton, Coverston, Eschbach, Keegan, Mitchell, Thornton, Chapman.

Affairs of the State Prison.—Messrs. Moran, Benz, Daugherty, Carter, Cunningham, Dibble, Hayes, Kincaid, Barnhart, S. J. Miller, Bos, Follmar, Thornton.

Agriculture.—Messrs. William Jones, Chapman, Diel, Dunham, Dunmire, Isenbarger, Price, Kauffman, Lochry, W. P. Miller, S. J. Miller, Norris, Osborn.

Banks.—Messrs. Coons, Cravens, Duncan, Gardner, Follmar, S. J. Miller, Mitchell, Thornton, Lyday, Benz, Eschbach, Riley, Bos.

Benevolent and Scientific Institutions.—Messrs. Cravens, Bierly, Hoddinott, Isenbarger, Carter, Schaefer, N. W. C. Reeves, Moran, Pierce, J. P. Davis, Hawkins, Biddle.

Building, Loan and Savings Associations.—Messrs. Branaman, Stevens, Voris, Dibble, Fitzer, Masselink, Genolin, Weidler, Keegan, Judkins, Hayes, Gardner, Hoddinott.

Cities and Towns.—Messrs. Wolfe, Patton, Nix, Thornton, Leyendecker, Sands, Sale, Miedreich, Dunmire, Roland, Van Horne, Thornton, Weisman, Smith.

Claims.—Messrs. Beatty, Diel, Deck, Follmar, Friend, J. R. Jones, Nix, Judkins, J. P. Davis, Dunham, Carroll.

Congressional Apportionment.—Messrs. Dickinson, Gilmore, Mitchell, Cravens, Billman, Leyendecker, Kellams, Combs, Carter, Franks, Wolfe, Smith, Kincaid.

Corporations.—Messrs. Hughes, Coons, Voris, Duncan, Isenbarger, Carroll, Sands, Roland, Kincaid, Dugan, Kemp, Biddle, Deck.

Correction of the Journal.—Mr. Speaker, Messrs. Storen, Sands, McCabe, Fleming.

Criminal Code.—Messrs. Bedwell, Mitchell, Branaman, Smith, Van Horne, Miedreich, Wolfe, Robert Reeves, Sale, Friend, John Jones.

County and Township Business.—Messrs. Hawkins, George W. Spencer, Carroll, Kellams, Moellering, Riley, Bos, Franks, Carter, Cunningham, Weisman, Rheuff, William Miller.

Drains and Dikes.—Messrs. Franks, Stevens, McKennan, Dunham, Nix, Dugan, Myers, Rheuff, Hayes, Osborn, Perry Davis.

Education.—Messrs. Stahl, Ensle, George W. Spencer, Fleming, Eschbach, Kemp, Stevens, Chapman, Crawford, Adam, McCabe, Perry Davis, Weidler.

Engrossed Bills.—Messrs. Chapman, Bierly, Leyendecker, Billman, Lyday, Weidler, Sale, Dunmire, Kemp.

Enrolled Bills.—Messrs. Bos, Carter, J. R. Jones, Judkins, Gardner, McKennan, Chapman, Sale, Ensle.

Elections.—Messrs. Crawford, Gardner, Kellams, Carroll, Biddle, Ault, W. W. Spencer, Van Horne, Koenig, Schaefer, Roland, Nix, Judkins.

Federal Relations.—Messrs. McKennan, Justus, Eschbach, Madden, Ault, Coons, Follmar, Gilmore, Kincaid, Kemp, Ensle.

Fees and Salaries.—Messrs. Ensle, Weisman, Branaman, Lyday, Norris, S. J. Miller, Mitchell, Schaefer, Stahl, Daugherty, Dickinson, Price, Wolfe.

Insurance.—Messrs. Voris, Tingle, Bierly, Boyer, Barnhart, Combs, Dunham, Osborn, Dickinson, Fitzer, J. R. Jones, Adam, Stahl.

Judiciary A.—Messrs. Storen, Genolin, Kellams, W. W. Spencer, Coons, Bedwell, W. M. Jones, Roland, Eschbach, Cravens, Combs, Fleming, Dibble.

Judiciary B.—Messrs.—Weisman, Ensle, Branaman, Beatty, Mitchell, Smith, Van Horne, Robert Reeves, Tingle, Sale, Miedreich, Hughes, J. R. Jones.

Labor.—Messrs. Keegan, Smith, Carter, Koenig, Hoddinott, J. P. Davis, Franklin, Masselink, Cunningham, Price, Patton, Benz, Friend.

Legislative Apportionment.—Messrs. Dunham, Stevens, Storen, R. F. Reeves, Duncan, Cravens, Keegan, Osborn, Hoddinott, W. P. Miller, Myers, Weidler, Moran.

Manufacturing and Commerce.—Messrs. Moellering, Schaefer, Rheuff, Pierce, Patton, J. P. Davis, Dickinson, William Jones, Myers, Nix, Diel.

Mileage and Accounts.—Messrs. Dunmire, Benz, Bedwell, Crawford, Dugan, Gilmore, Madden, Daugherty, Sale.

Military Affairs.—Messrs. Justus, Voris, Deck, Franklin, Hughes, Bos, Van Horne, Norris, Hayes.

Mines and Mining.—Messrs. Combs, Lyday, Boyer, Kauffman, Stevens, Dunham, Osborn, Genolin, Fitzer.

Ministers.—Messrs. Leyendecker, Lochry, Chapman, Billman, Bedwell.

Natural Resources of the State.—Messrs. Norris, Lochry, Stahl, Dibble, Franklin, Koenig, Madden, W. P. Miller, Patton.

Organization of Courts.—Messrs. Lyday, Miedreich, Stevens, Thornton, Tingle, Van Horne, Beatty, Branaman, John Jones, Weisman, Mitchell, Duncan, Riley.

Phraseology of Bills.—Messrs. Smith, Ault, McKennan, Billman, William Jones, Branaman, Genolin, Stahl, Leyendecker.

Printing.—Messrs. Kellams, Gardner, Koenig, Masselink, W. P. Miller, Schaefer, Weidler, Judkins, Chapman.

Public Buildings.—Messrs. Price, Kauffman, McCabe, Cunningham, William Jones, Kincaid, Madden, Lochry, Kemp.

Public Expenditures.—Messrs. Isenbarger, Lochry, Riley, McCabe, Ault, Cunningham, N. W. C. Reeves, Rheuff, Gardner, Dunham, Myers.

Public Libraries.—Messrs. Lochry, Deck, Hughes, Diel, Isenbarger, Franks, Beatty, Moran, Thornton, Myers, Daugherty.

Public Morals.—Messrs. Roland, Biddle, Adam, Leyendecker, Miedreich, Thornton, Fleming, Isenbarger, Van Horne, Myers, Benz.

Railroads.—Messrs. Fleming, Coverston, Dickinson, Duncan, Crawford, Storen, Biddle, Boyer, Wolfe, Sands, Isenbarger, Koenig, Adam.

Reformatory Institutions.—Messrs. Dugan, McCabe, Tingle, Bierly, Hoddinott, Benz, Ault, Barnhart, Beatty, Weidler, Masselink, Madden.

Rights and Privileges.—Messrs. Billman, Leyendecker, Adam, Moran, Storen, Cravens, Fleming, Wolfe, Dugan, Dibble, Crawford, Fitzer, Deck.

Rivers and Waters.—Messrs. Kemp, Friend, Van Horne, Moellering, Coons, Daugherty, Thornton, Myers, Perry Davis.

Roads.—Messrs. Biddle, Hawkins, Follmar, McCabe, Perry Davis, Franks, W. W. Spencer, George Spencer, Price, Pierce, Kauffman, Hughes, Carroll.

Rules.—Mr. Speaker, Messrs. W. W. Spencer, Storen, Sands, Ensle.

Sinking Fund.—Messrs. Stevens, Moellering, Osborn, Crawford, Perry Davis, Beatty, Bedwell, Biddle, Hawkins.

Soldiers' Monument.—Messrs. Diel, Justus, Branaman, Dickinson, S. J. Miller, Norris, G. W. Spencer, Daugherty, Wolfe, J. P. Davis, Hayes.

Statistics and Immigration.—Messrs. Fitzer, Bierly, Mitchell, Genolin, N. W. C. Reeves, Diel, Lyday, Cunningham, Gilmore.

State Medicine, Health and Vital Statistics.—Messrs. Genolin, N. W. C. Reeves, Barnhart, Isenbarger, Friend, Dunmire, Chapman, Kemp, Gilmore, Adam, Combs, W. W. Spencer, Diel.

State Soldiers' Home and State Soldiers' and Sailors' Orphans' Home.—Messrs. Franklin, Justus, Keegan, Voris, McKenman, Benz, Coverston, William P. Miller, Riley, Hayes, S. J. Miller.

Swamp Lands.—Messrs. Hayes, Price, Coverston, Weisman, Judkins, Gilmore, Chapman, J. R. Jones, Hawkins.

Telephone and Telegraph.—Messrs. Boyer, Tingle, Dibble, Ault, Coverston, Deck, Kincaid, Robert Reeves, Friend, Combs, Bos, Osborn, Patton.

Trust Funds.—Messrs. Rheuff, N. W. C. Reeves, Moran, Nix, Masselink, Weisman, J. P. Davis, Miedreich, Madden, Barnhart, Fitzer, Follmar, Biddle.

Ways and Means.—Messrs. W. W. Spencer, Kellams, Bedwell, Storen, Cravens, Billman, Pierce, Coons, Franklin, Eschbach, Moellering, Sands, Duncan.

STANDING RULES AND ORDERS FOR THE GOVERNMENT OF THE SENATE

1. The President shall take the chair every legislative day precisely at 10 o'clock in the forenoon, and 2 o'clock in the afternoon unless the Senate by motion shall have adjourned to some other hour appointed by such motion. He shall immediately call the Senators to order, and on the appearance of two-thirds, shall cause the Journal of the preceding day to be read.

2. Twenty-five Senators, with the President, or twenty-six in the absence of the President, having chosen the Senator to preside if the President pro tem. be absent, shall be authorized to call a Senate, compel the attendance of absent Senators, make an order for their fine or censure, and may adjourn.

3. The President shall preserve order and decorum, may speak to points of order in preference to Senators, rising for that purpose; and shall decide questions of order, subject to an appeal to the Senate by any two Senators, on which appeal no Senator shall speak more than once, unless by leave of the Senate.

4. The President shall rise to put a question, but may state it sitting, and shall put questions in this form, to wit:

"As many as are in favor (as the question may be) say aye." And after the affirmative vote is expressed, "As many as are opposed say no." If he doubt, or division is called for, the Senate shall divide; those in the affirmative of the question shall first rise from their seats and be counted, and afterward those in the negative.

5. The presiding officer shall have general direction of the Senate Chamber and of the officers and employes of the Senate. In the absence of the President the President pro tem. shall preside over the Senate, and in the absence of the President and the President pro tem., the Senate shall select some Senator to preside.

6. The President shall, when the Senate is equally divided, give the casting vote; but when the President pro tem. or any other Senator is presiding, he shall vote on all questions, notwithstanding he is presiding, but the name of such presiding Senator shall be called last.

7. Forty-five standing committees, not to exceed seven members each, except as herein otherwise stated, shall be selected and appointed by the President of the Senate.

1st. On Elections; to consist of nine members.
2d. On Finance; to consist of nine members.
3d. On Judiciary; two divisions, to consist of eleven members each.
4th. On Organization of Courts.
5th. On Education.
6th. On Corporations, which consists of nine members.
7th. On Roads.
8th. On Benevolent Institutions.
9th. On Agriculture.

10th. On Banks, Trust Companies, and Savings Associations.
11th. On Public Printing.
12th. On Public Libraries.
13th. On Prisons.
14th. On Swamp Lands and Drains.
15th. On Fees and Salaries.
16th. On Claims and Expenditures.
17th. On Military Affairs.
18th. On Phraseology of Bills and Unfinished Business.
19th. On Federal Relations.
20th. On Public Morals.
21st. On County and Township Business; to consist of eleven members.
22d. On Public Health.
23d. On Insurance; to consist of nine members.
24th. On Railroads; to consist of nine members.
25th. On Mines and Mining.
26th. On Manufactures.
27th. On Rights and Privileges.
28th. On Telephones and Telegraphs.
29th. On Congressional Apportionments; to consist of one member from each Congressional district.
30th. On Legislative Apportionment; to consist of one member from each Congressional district.
31st. On Supervision and Inspection of the Journal.
32d. On Executive Appointments.
33d. On Cities and Towns.
34th. On Labor.
35th. On Rules.
36th. On Natural Resources.
37th. On Constitutional Revision.
38th. On the City of Indianapolis.
39th. On Soldiers' and Sailors' Monument.
40th. On Reformatory.
41st. On Public Rights and Franchises.
42d. On Criminal Code.
43d. On Mileage and Accounts; to consist of three members.
44th. On Rivers and Waters.
45th. On Employing Assistants and Incurring Indebtedness; to consist of three members and the President.
46th. On the Celebration of the 100th Anniversary of the Admission of the State of Indiana to the Federal Union.

8. The various committees shall perform such services, and take into consideration all subjects and matters required of them by the Senate. The Committee on Elections shall have leave to report at any time on the right of a Senator to his seat, by presenting its report to the Senate, or by filing same with the Secretary thereof; and the report of such committee shall be a question of the highest privilege, and may be called up at any time by the Chairman of the Committee on Elections or any member thereof; and when called up, the action of the Senate, and all the pro-

ceedings thereon, shall be the same as if said report had been called up as provided in Rule 9.

9. As soon as the Journal shall have been read and approved, or the reading dispensed with, any Senator may call up for consideration any contest which may have been reported by the Committee on Elections, or a majority thereof, and shall be entitled to address the Senate thereon.

10. No committee, except the Committee on Rules, shall sit during the sitting of the Senate without special leave.

11. All questions relating to the priority of business shall be decided without debate.

12. Every Senator shall be present at all sittings of the Senate, unless excused or necessarily absent; and shall vote on each question put, unless he has a direct personal or pecuniary interest in the event of such question; and the question of excusing a Senator shall be decided without debate.

13. Upon a division and count of the Senate, on any question, no Senator without the bar shall be counted.

14. Each motion, except the motion to adjourn, to fix the time to which to adjourn, to lay on the table, for the previous question, to postpone indefinitely, to commit, or to suspend the further reading of the minutes, shall be in writing, signed by the maker, and if demand be made, shall require a second. It shall be handed to the Secretary and read aloud before debate.

15. After a motion is read, and stated by the President, it shall be in the possession of the Senate, but by consent of the Senate may be withdrawn at any time before decision or amendment.

16. When a question is under debate, no motion shall be in order except:

1st. To take up or receive the report of the Committee on Elections.
2d. To adjourn.
3d. To lay on the table.
4th. For the previous question.
5th. To postpone to a certain day.
6th. To commit.
7th. To amend.
8th. To postpone indefinitely.

Which several motions shall have precedence in the foregoing order.

17. When a question is postponed indefinitely, the same shall not be acted upon during the session.

18. The previous question shall be put in this form: "Shall the main question be now put?" Until it is decided it shall preclude all debate, and the introduction of all further amendments. The previous question having been ordered, the main question shall be the first question in order, and its effect shall be to put an end to all debate, and bring the Senate to a direct vote on the subsidiary questions then pending, in their order, and then on the main question. When operating under the previous question, there shall be no debate or explanation of votes.

19. Motions and reports may be committed at the pleasure of the Senate.

20. Any Senator may call for the division of a question where the sense will admit of it.

21. No motion or proposition on a subject different from that under consideration shall be admitted under color of amendment.

22. When a motion has been once made and decided, it shall be in order for any Senator of the prevailing side to move a reconsideration thereof, on any day during the session; but such motion to reconsider shall be entertained but once during the session, and when made upon a subsequent day shall lie over one day before being acted upon.

23. Petitions, memorials and other papers addressed to the Senate may be presented by the President or by any Senator. The same after presentation shall be referred by the President to some appropriate committee.

24. A motion to adjourn shall always be in order, except when the previous question is pending, and shall be decided without debate. The question pending on adjournment shall be resumed on reassembling, unless otherwise ordered by the Senate.

25. It shall be in order for the Committees on Phraseology of Bills and Enrolled Bills to report at any time when no question is before the Senate.

26. No Senator shall introduce a bill unless he shall have previously sent to the President of the Senate a card stating the nature of the proposed bill and the subject to which it relates.

27. The first reading of a bill shall be for information, and if objection be made to it, the question shall be: "Shall the bill be received?" If no objection be made, or the objection be not sustained, the bill shall then, if no motion be made to the contrary, be committed to a regular or select committee, or to a Committee of the Whole Senate. If the bill be referred to a Committee of the Whole Senate, the Senate shall determine on what day it shall be considered.

28. The committee to which a bill shall have been referred may report thereon with or without amendments, or may report a substitute therefor. If no minority report be made, the question shall be upon concurring in the report of the committee without any motion therefor. If a minority report be made, the question shall be upon concurring in the minority report, and if not concurred in, the question shall then recur upon the majority report. If the action of the Senate be in favor of the passage of the bill, it shall then be printed in accordance with the provisions of Rule 44, unless otherwise ordered as provided by said rule.

29. Reports of committees on bills which have been referred to them shall give the number of the bill, a part or all of its title, and the name of its author.

30. After commitment and report thereon to the Senate, or at any time before its passage, a bill may be recommitted.

31. No motion shall be received to amend a bill on its third reading.

32. When a bill has passed, it shall be certified by the Secretary, noting at the foot thereof the day of its passage.

33. In forming a Committee of the Whole Senate, the committee shall select a Chairman to preside.

34. Upon bills committed to a Committee of the Whole Senate, the bill shall first be read throughout by the Secretary, and then again read and debated by sections, leaving the title to be last considered. The body of the bill shall not be defaced or interlined, but all amendments, noting the page and line, shall be duly entered by the Secretary on a separate paper, as the same shall be agreed to by the committee; and so reported to the Senate; after report, the bill shall again be subject to debate and amendment before a vote to engross it be taken.

35. All questions, whether in committee or in the Senate, shall be put in the order in which they are moved, except that in filling up blanks the largest sum and the longest time shall be put first.

36. The rules of procedure in the Senate shall be observed in the Committee of the Whole Senate, so far as they may be applicable, and no Senator shall speak twice to any question until each Senator, choosing to speak, shall have spoken.

37. Each officer of the Senate shall take an oath for the true and faithful discharge of the duties of his office, and shall be deemed to continue in office until his successor is chosen.

38. It shall be the duty of the Doorkeeper to attend the Senate during its sittings, execute all commands and process to him given and directed, keep the Senate Chamber and furniture clean and in due order, and at all times keep the Chamber properly heated and ventilated; when requested to call a Senator he shall do so by name, and shall exclude from within the bar of the Senate Chamber all persons except the President and officers and employes of the Senate, Senators, members of the House, and representatives of the press assigned to places on the floor of the Senate, and shall exclude from the Senate all persons except the President of the Senate, Senators, or persons admitted by them. Such persons shall be admitted only upon presentation to the Doorkeeper of a written pass signed by the President of the Senate, or a Senator, and such pass shall be non-transferable, and shall be taken up at the door by the Doorkeeper.

39. When any matter is referred to a standing committee, the Senator introducing the same shall be a member of such committee during its deliberations thereon, but shall have no power to vote.

40. The order of transacting business shall be as follows, viz.:

1. Reading and correcting the Journal of the preceding day.
2. Report of Committee on Elections.
3. Reports of other standing committees.
4. Introduction of petitions, memorials and remonstrances.
5. Reports of select committees.
6. Resolutions of the Senate.
7. Joint resolutions.
8. Joint resolutions of the House.
9. Introduction of Bills.
10. Messages from the House.
11. Senate bills on second reading.
12. Senate bills on third reading.
13. House bills on first reading.
14. House bills on second reading.
15. House bills on third reading.

This order of business may be suspended upon a majority vote of the Senators-elect.

If the above order of business be suspended by reasons of adjournment or otherwise, upon re-assembling or upon completion of the business which brought about each suspension, the regular order of business shall be resumed at the place where the same was suspended.

41. The title to a bill shall not be adopted until after the bill has passed.

42. When a bill or joint resolution shall have failed for want of a constitutional majority, but shall have received the vote of a majority of the Senators present, it may be called up in its order by any Senator, on any subsequent day, but when it shall have failed to receive the votes of a majority of the Senators present, it shall again be called up only by a motion to reconsider.

43. The reports of conference committees for the adjustment of differences between the Senate and House shall be laid over one day before action thereon, unless a majority of the Senators present shall otherwise order.

44. Whenever a bill is reported by a committee, with the recommendation that it pass, two hundred copies of said bill shall be forthwith printed and one copy laid on the desk of each Senator, and no bill shall be read a second time until one day after such distribution, unless the Senate otherwise orders. Whenever any committee reports in favor of the passage of a bill with amendments, said bill shall be printed, showing the parts stricken out of said bill, if any, in canceled type, and additions made thereto, if any, in italic type. The Secretary of the Senate shall cause to be stamped upon each copy of a bill, which shall be laid upon the desk of a Senator, the day of such distribution. If the committee to which a bill has been referred shall report that such bill is not of sufficient public importance to justify printing it, such bill shall not be printed, unless so ordered by a majority vote of the members elect of the Senate.

45. When the introduction of bills is in order, the list of Senators shall be called alphabetically, and each Senator shall be permitted to introduce only two bills each time his name is so called, and the name of no Senator shall be called a second time until the entire list has been called, and on the call of bills on the second and third reading, the names of Senators shall be called alphabetically, and the name of no Senator shall be called a second time until the entire list has been called.

46. All proposed amendments to the rules shall be referred to the Committee on Rules without debate, and said committee shall have the right to report at any time, and may at any time report any change in the rules, or in the order of business, and any such report shall be immediately disposed of, and such change in the rules, or in the order of business, shall be determined by a majority of the Senators elect.

47. The Journal of the Senate shall be kept in due form by the Assistant Secretary of the Senate, and his signature shall attest the same.

48. Any bill or resolution not indorsed on the back thereof with the name of the Senator offering the same shall be regarded as out of order.

49. It shall be the duty of the Principal Secretary to indorse, over his signature, the number, in its order, of each bill and resolution, and the

date when offered; and it shall be the further duty of the Secretary to keep all bills and resolutions on file in regular order.

50. An Assistant Doorkeeper shall be stationed at the door of the enrolling and engrossing room, and no person whatsoever, except the President of the Senate and Senators, and the clerks there employed, shall be allowed to enter such room at any time; and no one, except the Secretary of the Senate, or the chief of the clerks employed in such room, shall take from the room any enrolled or engrossed bill, or any other bill, amendment, memorandum or paper.

51. Decorum and debate.

First.—When any Senator desires to speak or deliver any matter to the Senate, he shall rise from his seat and respectfully address himself to the President, and, on being recognized, may address the Senate from any place on the floor, or from the Secretary's desk, and shall confine himself to the question under debate, avoiding personality. No Senator shall impeach the motives of any other Senator.

Second.—When two or more Senators rise at once, the President shall name the Senator who is to speak first, and no Senator shall occupy more than one-half hour in debate on any question in Senate or in committee, except as further provided in this rule. The Senate at any time, by resolution adopted by a majority of the Senators elect, may further limit the time of debate.

Third.—The Senator reporting from a committee a measure under consideration may open and close, where general debate is had thereon.

Fourth.—If any Senator in speaking, or otherwise, transgress the rules of the Senate, the President shall, or any Senator may, call him to order, in which case he shall immediately be seated, unless permitted, on motion of another Senator, to explain; and the Senate shall, if appealed to, decide on the case without debate. If the decision be in favor of the Senator called to order, he shall be at liberty to proceed, but not otherwise; and, if the case requires it, he shall be liable to censure or such punishment as the Senate may deem proper.

Fifth.—If a Senator be called to order for words spoken in debate, the Senator calling him to order shall indicate the words objected to, and they shall be taken down in writing at the Secretary's desk and read aloud to the Senate at the time, but he shall not be held to answer nor be subject to the censure of the Senate therefor if further debate or other business has intervened.

Sixth.—No Senator shall speak more than once to the same question without leave of the Senate, unless he be the mover, proposer or introducer of the matter pending, in which case he shall be permitted to speak in reply, but not until every Senator choosing to speak shall have spoken.

Seventh.—While the President is putting a question or addressing the Senate, no Senator shall walk out of or across the Chamber, nor, when a Senator is speaking, pass between him and the chair; and during the session of the Senate, no Senator shall remain by the Secretary's desk during the call of the roll, and no person shall smoke within the Chamber, and the Doorkeeper is charged with the strict enforcement of this clause.

52. Jefferson's Manual shall apply to all points not covered by these rules.

53. Unless otherwise ordered by a majority vote of the members elect of the Senate, all committees and vacancies in committees shall be filled by the President of the Senate. All bills and resolutions shall be referred by the President of the Senate to appropriate committees, unless the Senate by motion, adopted by at least a majority vote of the members elect of the Senate, shall designate a particular committee to which such bill or resolution be referred, in which event such bill or resolution shall be referred to the committee so designated by the Senate.

54. Unless made a special order, or unless the constitutional rules are suspended, no bill shall be called for third reading unless the Senators intending to call such bill shall give at least one day's notice that such bill will be called for third reading. The Secretary of the Senate shall procure a bulletin board, upon which such notices shall be posted, and at the request of any Senator he shall post thereon the notice required by this rule. Such notice shall give the date and time of the notice, the number of the bill, the name of the Senator who will call the bill. When notice has been thus given, the Senator giving such notice may call such bill, when his name is next called for bills on third reading, but no such bill shall be called unless notice was given before 3 o'clock p. m. of the day previous to the calling of such bill. When any bill has been ordered printed, no notice of the calling of such bill for third reading shall be posted unless the printed copies of said bill have been distributed as provided by rule, but no special order shall be fixed for the same day on which such special order is made. This rule may be suspended at any time by a majority vote of the members elect of the Senate.

55. The President of the Senate shall appoint a committee of three, which committee, with the President of the Senate, shall supervise the purchase of all supplies for the Senate. Said committee shall have full charge of the purchase of all supplies, the employment of assistants to the officers of the Senate, and the incurring of indebtedness by and for the Senate. No warrant shall be drawn for any indebtedness not authorized by such committee, unless the same is ordered by resolution, adopted by a majority vote of the members elect of the Senate. Unless otherwise provided by statute no person shall be employed in the Senate without the written consent of said committee being first filed with the Secretary of the Senate.

56. After a committee has had a bill under consideration for six days (Sundays and the day of its introduction not included), the author of such bill or any member of the Senate shall have the right to call the attention of the Senate to such fact, and unless a majority of the Senate shall grant such committee an extension of time or otherwise order, such bill on the next legislative day, be returned to the Senate by such committee, either with or without recommendation, and when so returned shall be before the Senate for consideration the same as if such bill had been reported upon by such committee under Rule 28. If such bill is returned without recommendation, then it shall take the same course as if such bill had been favorably reported upon: Provided, That nothing in this rule shall prevent the majority of the Senate from calling said bill from said committee at any time.

STANDING RULES AND ORDERS FOR THE GOVERNMENT OF THE HOUSE

CHAPTER I.

TOUCHING THE DUTY OF SPEAKER.

1. The Speaker shall take the chair every day precisely at the hour to which the House shall have adjourned on the preceding day; shall immediately call the members to order; and shall cause the Journal of the preceding day to be read, unless by a vote of the House the reading of the same be dispensed with.

2. The Speaker shall examine and correct the Journal before it is read. He shall have general direction of the hall. He may name any member to perform the duties of the chair, but such substitution shall not extend beyond one day. He shall have the right to name any member to bear messages to the Senate, and to appoint all committees, unless otherwise specially directed by the House, in which case they shall be appointed by vote.

3. The Speaker shall preserve order and decorum. He may speak to points of order in preference to other members, rising from his seat for that purpose, and shall decide questions of order, subject to an appeal to the House by any two members, which appeal shall be in writing and signed by the members taking such appeal, and shall clearly state the point of order decided by the Chair, on which appeal no member shall speak more than once, unless by leave of the House: Provided, That no appeal from the decision of the chair shall prevail except by a majority of all members elected to the House.

4. The Speaker may state a question sitting, but shall rise to put a question to the vote of the House.

5. Questions shall be substantially put in this form, namely: "As many as are of the opinion that (as the question may be), say aye," and after the affirmative vote is expressed, "As many as are of the contrary opinion say no." If the Speaker doubts, or a division be called for, the House shall divide, those in the affirmative shall first rise from their seats and remain standing until they are counted, and afterwards those in the negative in like manner. If the Speaker still doubts, or a count be required, the Speaker shall name two members, one from each side, to tell those in the affirmative and negative, and the results being reported, he shall rise and report the decision of the House.

6. The Speaker shall vote in all elections; when the yeas and nays are taken, his name being called last; and upon all other questions, when the House is equally divided, he shall give the casting vote, or when his vote would make an equal division he shall vote upon the call of any member; and in all cases of equal division the question shall be lost.

7. He shall sign all acts, addresses, joint resolutions, writs, warrants and subpoenas of, or issued by order of the House, and decide all questions of order, subject to an appeal by any two members, on which appeal no member shall speak more than once, unless by permission of the House.

8. In case of any disturbance or disorderly conduct in the galleries or lobby, the Speaker (or Chairman of the Committee of the Whole House) shall have the power to order the same to be cleared.

9. Every motion shall be reduced to writing, if the Speaker or any member requests it.

10. When a motion is made and seconded, it shall be stated by the Speaker, or, being in writing, read aloud by the Clerk, and seconded before it shall be debated; after which it shall be in possession of the House, but may be withdrawn at any time before a decision or amendment.

CHAPTER II.

RIGHTS AND DUTIES OF MEMBERS.

11. No member shall absent himself from the service of the House unless he have leave, or be sick and unable to attend.

12. Seven members, with the Speaker, or eight members in his absence, one of whom they shall elect Speaker pro tem., may then call the House to order, compel the attendance of absent members, make an order for their fine and censure, and adjourn from day to day until a quorum shall be in attendance.

13. When any member desires to speak in debate, or deliver any matter to the House, he shall rise from his seat and respectfully address "Mr. Speaker," but shall not proceed until recognized by the Speaker, and shall confine himself to the question under consideration, and avoid personality, nor shall he impeach the motive of any member's vote or argument.

14. If any member, in speaking or otherwise, transgress the rules of the House, the Speaker, or any other member, may call him to order, in which case the member so called to order shall immediately sit down, unless permitted to explain; and the House shall, if appealed to, decide on the case in accordance with the proviso in Rule 3, but without debate. If there be no appeal, the decision of the Chair shall be submitted to. If the decision be in favor of the member called to order, he shall be at liberty to proceed; if otherwise he shall not be permitted to proceed, in case any member objects, without leave of the House; and, if the case requires it, he shall be liable to the censure of the House.

15. If a member be called to order for words spoken in debate, the person calling him to order shall repeat the words excepted to, and they shall be taken down in writing at the Clerk's table; and no member shall be held to answer, or be subject to the censure of the House, for words spoken in debate, if any other member has spoken or other business has intervened after the words spoken and before exception to them shall have been taken.

16. While the Speaker is putting any question or addressing the House, no member shall walk out of or across the House; nor, in such case, or when a member is speaking or delivering any matter to the House, shall

pass between him and the chair. Every member shall remain uncovered during the session of the House. No member or other person shall visit or remain by the Clerk's table while the yeas and nays are being called.

17. Every member who shall be in the House when the question is put shall give his vote, unless the House, for special reasons, shall excuse him. All motions to excuse a member from voting shall be made before the House divides, or before the call of the yeas and nays is commenced; and no call of the yeas and nays shall be entertained on a motion to excuse a member from voting. But any member requesting to be excused from voting may make a brief verbal statement of the reasons for making such request, and the question then be taken without further debate; and the refusal of a member to vote who is present and has not been excused from voting will be a high breach of decorum, and will subject the person so offending to a fine, censure and such other punishment as the House may order and impose.

18. No member shall vote on any question in the result of which he is immediately and particularly interested, or in any case when he was not within the bar of the House pending roll-call, unless by consent of the House; and in no case shall such absent member be allowed to vote after the result has been announced, when his vote shall change the decision of the question. For the purpose of determining whether a quorum is present, all members within the House when the question is stated by the Speaker, and the vote is on a call of the yeas and nays, shall be counted, and such of them as fail to respond to their names, when called, shall be noted by the Clerk as present and not voting. The hall of the House shall be deemed and held to include the entire chamber in which this body holds its sessions, and the bar of the House, all of the space within the railing on the south side of the chamber and within the line of pillars on the west side.

19. When two or more members happen to rise at once, the Speaker shall name the member who is first to speak.

20. No member shall speak more than twice on the same question without the leave of the House, nor more than once until every member choosing to speak shall have spoken. And if a question be undisposed of by adjournment of the House, when resumed on the succeeding day, no member who shall have spoken twice on the preceding day shall be permitted again to speak without leave of the House.

21. The member who introduces a bill or joint resolution shall have a right to fifteen minutes of time to close the debate upon it, when it shall have reached its third reading. The right secured by this rule shall not be impaired, even after a demand for the previous question, but shall at all times remain in full force.

22. Members having petitions and memorials to present may hand them to the Speaker, indorsing the same with their names, and the reference or disposition to be made thereof, and such petitions or memorials shall be entered on the Journal and shall be referred by the Speaker to the appropriate committees. And if any petition or memorial shall be so handed in, which, in the judgment of the Speaker, is not respectful and temperate, and free from offensive imputations upon the character or con-

duct of the Assembly, or other constituted authority, it shall be returned to the member from whom it was received. Any member having any petition, memorial, remonstrance, resolution, bill or other matter of which he was the mover or introducer, shall have a right to meet with and act as a member of the committee during the time said committee may have such subject under consideration, except that he shall not have a right to vote in said committee unless he be a regular member thereof.

23. During the reading of the Journal of the House no member, officer or employe of the House, whose station is within the bar of the House, shall leave his station or seat unless he shall have the consent of the House therefor.

CHAPTER III.

ORDER OF BUSINESS.

24. As soon as the Journal is read, and the unfinished business in which the House was engaged at the last preceding adjournment has been disposed of, reports from committees shall be called for and disposed of, in doing which the Speaker shall call upon each standing committee in regular order, and then upon select committees; this order of business to continue for one hour, to be called the morning hour, if reports of committees under this order shall consume the hour. And if the Speaker shall not get through the call upon the committees before the House passes to other business, he shall resume the next call where he left off, giving preference to the report last under consideration: Provided, That whenever any committee shall have occupied the morning hour on two successive days it shall not be in order for such committee to report further until the other committees shall have been called in their turn.

25. Reports from committees having been presented and disposed of, the Speaker shall call for resolutions and bills from members by counties, arranged alphabetically, and if on any day all the counties shall not be called, the Speaker shall begin the next day where he left off the previous day: Provided, That no member shall present more than two bills or resolutions under the call each day.

26. After two hours shall have been devoted to reports from committees, resolutions and bills, it shall be in order, pending the consideration or discussion thereof, to entertain a motion that the House do now proceed to dispose of the business on the Speaker's table, and to the order of the day, which, being decided in the affirmative, the Speaker shall dispose of the business on his table in the following order:

First.—Executive and other communications.

Second.—Messages from the Senate and amendments proposed by the Senate to bills of the House.

Third.—Bills and resolutions from the Senate on their first reading, that they may be referred to committees and put under way; but on being read a second time, they are to be ordered to their third reading, unless objection be made, in which case, if not otherwise ordered by a majority of the House, they are laid on the table in the general file of bills on the Speaker's table, to be taken up in their turns.

Fourth.—Engrossed House bills and bills from the Senate on their third reading.

Fifth.—Bills of the House on their engrossment and from the Senate on the Speaker's table, on being ordered to a third reading, to be taken up and considered in the order of time in which they passed to a second reading.

Sixth.—The Speaker may order bills read a second time to the exclusion of other business (except special orders) on Mondays, Wednesdays and Fridays.

Seventh.—The messages, communications and bills on his table having been disposed of, the Speaker shall then proceed to call the order of the day.

27. The consideration of the unfinished business in which the House may be engaged at an adjournment, shall have preference in the order of the day, and no motion on any other business after the reading of the Journal shall be received without special leave of the House, until the former is disposed of.

CHAPTER IV.

HOUSE STANDING COMMITTEES.

28. The following shall be the standing committees, which shall severally consist of not less than nine nor more than thirteen members, in the discretion of the Speaker, except the Committees on Ways and Means, Congressional and Legislative Apportionment and on Fees and Salaries, each of which shall be composed of one member from each congressional district, and except the Committee on Correction of the Journal, which shall be composed of five members. Said committees shall be appointed by the Speaker at the commencement of each session in the following order, namely:

1. On Elections.
2. On Ways and Means.
3. On The Judiciary A.
4. On The Judiciary B.
5. On Organization of Courts of Justice.
6. On Banks.
7. On Building and Loan and Savings Associations.
8. On Education.
9. On Affairs of the Indiana Reformatory.
10. On Affairs of the Indiana State Prison.
11. On Swamp Lands.
12. On Military Affairs .
13. On Claims.
14. On Trust Funds.
15. On Fees and Salaries.
16. On Sinking Fund.
17. On Rights and Privileges of the Inhabitants of the State.
18. On Railroads.
19. On Manufactures and Commerce.
20. On County and Township Business.

21. On Agriculture.
22. On Benevolent and Scientific Institutions
23. On Public Morals.
24. On Mileage and Accounts.
25. On Corporations.
26. On Rivers and Waters.
27. On Public Expenditures.
28. On Federal Relations.
29. On Affairs of the City of Indianapolis.
30. On Cities and Towns.
31. On Engrossed Bills.
32. On Roads.
33. On Statistics and Immigration.
34. On Insurance.
35. On Printing.
36. On Reformatory Institutions.
37. On Drains and Dikes.
38. On Mines and Mining.
39. On Labor.
40. On State Medicine, Health and Vital Statistics.
41. On Correction of the Journal, of which the Speaker of the House shall be Chairman.
42. On Natural Resources of the State.
43. On Phraseology of Bills.
44. On Congressional Apportionment.
45. On Legislative Apportionment.
46. On Telegraph and Telephone.
47. On Soldiers' Monument.
48. On State Soldiers' Home and State Soldiers' and Sailors' Orphans' Home.
49. On Public Libraries.
50. On Criminal Code.

29. It shall be the duty of the several standing committees to examine into and report upon all matters that properly belong to them, and all matters that may be referred to them, either by bill or otherwise.

30. It shall be the imperative duty of the Committee on Engrossed Bills to carefully compare the engrossed with the original bills and joint resolutions, and ascertain whether they have, in all respects, been accurately and correctly engrossed; and if such committee ascertain any mistake, the same shall be corrected under their direction.

31. It shall be in order for the Committee on Engrossed and Enrolled Bills to report at any time when no question is before the House, and such committee may hand their reports to the Principal Clerk without notice to the House.

32. No committee shall sit during the session of the House without special leave.

CHAPTER V.

COMMITTEE OF THE WHOLE.

33. In forming a Committee of the Whole, the Speaker shall leave the chair and designate some member of the House to preside as Chairman.

34. Upon a bill being committed to a Committee of the Whole, the same shall be first read through by the Clerk (unless otherwise ordered by a majority), and then again read for amendments by sections, leaving the preamble, if any, and the title to be last considered. After report, when the bill is reported to the House, it shall again be read, if desired by a majority, for amendment and debate before a question for engrossing it shall be taken.

35. The body of the bill shall not be defaced or interlined, and all amendments shall be disposed of by the committee, either by adoption or rejection, and all such as have been agreed to shall be duly entered by the Clerk on a separate paper, and shall be incorporated with the motion to rise and report to the House, and shall be so reported to the House and the same shall be considered in the House in the order in which they were adopted in the committee.

36. The rules of proceeding in the House shall be observed in Committee of the Whole, so far as the same are applicable, except the rule limiting the time of speaking; but no member shall speak twice to any question until every member choosing to speak shall have spoken.

37. All questions in Committee of the Whole (not privileged questions), shall be propounded in the order in which they are moved, except that in filling up blanks the largest sum and the longest time shall be first put.

38. No motion or proposition for a tax or charge upon the people shall be discussed the day on which it is made or offered, and every bill for such purpose shall receive its first discussion in the Committee of the Whole House.

39. It shall be in order to introduce and discuss any resolution, properly relating to public affairs, when in Committee of the Whole, with a view to test the sense of the House upon the question proposed.

CHAPTER VI.

CONCERNING BILLS, JOINT RESOLUTIONS AND HOUSE RESOLUTIONS.

40. Every resolution of the House shall be written on not less than a full sheet of paper, and shall be signed by the member offering it.

41. Bills and joint resolutions out of the regular order may be introduced on the report of a committee; and resolutions concerning business pertaining to the House and concurrent resolutions, in which concurrent action is asked of the Senate, when offered during the call of counties, shall lie over until completion of the call. The Committee on Ways and Means shall be allowed to report at any time.

42. The first reading of a bill shall be for information, and, if opposition be made to it, the question shall be: "Shall the bill be rejected?" If

no opposition be made, or the question to reject be negatived, the bill shall then, if no motion be made to the contrary, be committed to a regular or select committee, or to the Committee of the Whole House. If the bill be referred to the Committee of the Whole House, the House shall determine on what day it shall be considered.

43. A committee to which a bill shall have been referred may report thereon with or without amendments, and the bill when returned, together with the report, shall go to the Speaker's table for its second reading, and, upon that order of business being reached, it shall be taken up in the order in which it was reported, read a second time, together with the report of the committee; if any amendment is reported, the first question shall be on the adoption of the amendment as reported by the committee; the Speaker shall then state that the bill is ready for amendment, recommitment or engrossment.

44. General appropriation bills shall be in order in preference to any other bills, unless otherwise ordered by a majority of the House. The House, at any time, by a majority vote, may make any appropriation bill a special order.

45. A motion to strike out the enacting clause of a bill shall have precedence of a motion to amend, and, if carried, shall be equivalent to its rejection. Whenever a bill is reported from the Committee of the Whole with a recommendation to strike out the enacting clause, and such recommendation is disagreed to by the House, the bill shall stand recommitted to the said committee without further action of the House.

46. If any bill or other proposition be referred to a committee and any member of such committee make a minority report, such report shall be regarded as an amendment to the report of the committee.

47. All bills and joint resolutions ordered to be engrossed shall be executed in a fair, round hand.

48. After commitment and report to the House, a bill may be recommitted to the same or any other committee, either with or without instruction. But after a bill or joint resolution has been engrossed and ordered to a third reading, it shall not be amended except by unanimous consent, but may be recommitted, with special instructions, by a two-thirds vote; and, in case any bill or joint resolution is amended after engrossment, the question shall again be put on the engrossment of the bill or joint resolution.

49. When a bill or joint resolution shall be put on its passage, and shall receive a majority of the votes cast, but not the number of votes required by the Constitution, the same shall not be considered lost; but, when the third reading of the bills and joint resolutions is in order any member who voted with the majority, or who did not vote at all, may call the same up, and the House shall take another vote thereon, and any number of votes may be taken in such cases by the House, but there shall be no debate thereon.

50. No bill or joint resolution shall, at any time, be amended by annexing thereto, or incorporating therewith, any other bill or reslution pending before the House.

CHAPTER VII.

YEAS AND NAYS.

51. When the yeas and nays are taken upon any question, the names of the members shall be called alphabetically. After the call of the roll has been ordered, no motion shall be made in reference thereto, or debate had thereon. Nor shall any motion to adjourn, postpone or otherwise change the question on which the yeas and nays are being taken, be in order until the call thereof is completed, and the result announced by the Speaker.

52. When any vote is taken by the yeas and nays the question shall be stated substantially in the following manner, namely: "*As many as are of the opinion that, etc., will, when their names are called, answer 'aye,' and as many as are of a different opinion, will, when their names are called, answer 'no.'*" And when the vote is taken upon the passage of any bill or joint resolution, and when the same may be demanded by two members of the House, the Clerk shall, after the roll has been gone through, first read over the names of those who have answered in the affirmative, and then the names of those who have answered in the negative, in order that, if he has made any mistakes in noting the answer, or if any member has made a mistake in his answer, the mistake of either may be corrected.

53. Upon the call of the House, the names of the members shall be called by the Clerk and absentees noted; after which the names of the absentees shall again be called; the doors shall then be shut, and those from whom no excuse, or insufficient excuses, are made, may, by order of those present, be taken into custody as they appear, or may be sent for and taken into custody wherever found by the Doorkeeper, or other officer or messenger appointed for that purpose.

54. When a member shall be discharged from custody and admitted to his seat, the House shall determine whether such discharge shall be with or without paying fines, and in like manner whether a delinquent member, taken into custody by a special messenger, shall or shall not be liable to defray the expenses of such special messenger.

CHAPTER VIII.

ON THE DIGNITY AND PRIVILEGE OF QUESTIONS.

55. No motion or proposition on a subject not germane to that under consideration shall be admitted under color of an amendment.

56. A motion to adjourn, and a motion to lie on the table, shall always be in order, and shall be decided without debate. A motion to fix a time to which the House shall adjourn is always in order, and is undebatable, if made while another question is pending; but, if made when no other question is pending, it is debatable.

A motion to adjourn shall not be put while the question is pending on seconding the demand for the previous question.

When less than a quorum is present no motion shall be entertained, except to adjourn, or for a call of the House.

A motion for adjournment, or for the order of the day, can not be made by one member while another is speaking.

A motion which has been decided out of order can not be renewed.

Motions to postpone to a day certain, to commit or amend, may be amended, and shall have precedence in the order named.

57. When a question is under debate, no motion shall be received but to adjourn, to lie on the table, for the previous question, to postpone to a day certain, to postpone indefinitely, to commit or amend, which several motions shall have precedence in the order in which they are arranged; and no motion to postpone to a day certain, commit, or to postpone indefinitely, being decided, shall again be allowed on the same day, at the same stage of the bill or other proposition. A motion to strike out the enacting words of a bill or joint resolution shall have precedence of a motion to amend, and, if carried, shall be considered equivalent to its rejection.

58. When a motion is made to refer any subject, and different committees are named, the question shall be taken in the following order:

1. To the Committee of the Whole.
2. Standing committee.
3. A select committee.

And if the motion of reference is to different standing committees, the question shall be taken in the order in which the committees are named.

59. Any member may call for the division of a question before or after the main question is ordered, which shall be divided, if it comprehend propositions in substance so distinct that, one being taken away, a substantive proposition shall remain for the decision of the House. A motion to strike out and insert shall be deemed indivisible, but a motion to strike out being lost shall preclude neither amendment nor a motion to strike out and insert.

60. The previous question shall be in this form: "*Shall the main question be now put?*" It shall only be admitted when demanded by a majority of the members present, and its effect shall be to put an end to all debate and bring the House to a direct vote upon a motion to commit, if such motion shall have been made, and if this motion does not prevail, then upon amendments reported by a committee, if any, then upon pending amendments, and then upon the main question. But its only effect, if a motion to postpone is pending, shall be to bring the House to a vote upon such motion. On the previous question there shall be no debate. All incidental questions of order arising after a motion is made for the previous question, and pending such motion, shall be decided, whether on appeal or otherwise, without debate. And after a demand for the previous question has been seconded by the House, no motion shall be entertained to excuse a member from voting. The ordering of the previous question shall not prevent a member from explaining his vote, but no member, under this rule, shall be permitted more than one minute for that purpose.

61. When a motion has once been made and carried in the affirmative or negative it shall be in order for any member having voted with the majority to move for the reconsideration thereof, on the same or the succeeding day, and such motion shall take precedence of all other questions, except a motion to adjourn, and shall not be withdrawn after the said succeeding day without the consent of the House, and thereafter any member may call it up for consideration.

62. Any member may change his vote before the result is announced; and afterwards, by leave of the House, provided such change will not affect the result.

63. When a paper is first presented to the House it shall be a matter of right in any member to have it read before the House shall vote upon it. If the paper has been once read, or the reading dispensed with, and the reading be again required and objected to, it shall be determined by a vote of the House.

64. A motion to lay proposed amendments on the table, if it prevails, shall not affect the general subject to which said amendments are offered.

65. Every bill reported favorably by a committee and such other bills as the House may direct, shall be printed, unless the committee reporting such bill shall recommend that such bill shall not be printed. All bills shall be printed in bill form, the pages and lines to be numbered. The outer margin of each page to be not less than one and one-fourth inch, and shall be placed on the desk of each member not later than on the day preceding the day that the bill shall be taken up for second reading: Provided, That this rule shall not apply to bills reported during the last week of the session: Provided further, That all bills shall be printed on good paper. This rule shall not apply to the general appropriation bill.

66. No motion to suspend the constitutional rule requiring a bill to be read on three several days shall be entertained unless seconded by a majority of the House.

CHAPTER IX.

DUTIES OF OFFICERS OF THE HOUSE.

67. The Principal and Assistant Clerks and their assistants, and the Doorkeeper and his assistants, shall, before entering upon the discharge of their duties, take an oath to support the Constitution of the United States and of the State of Indiana, and to faithfully, impartially and honestly discharge the duties of their offices.

68. The Clerk shall keep a journal of the decisions of the Chair, to be inserted at the close of the Journal of the House.

69. Inasmuch as the number a bill takes when introduced by a member is only for convenience in filing the same, and a convenient reference in the matter of order, and is no part of the bill or act itself, it shall be the duty of the Assistant Clerk of the House to see that the title of every bill introduced appears on the Journal of the House, at every action thereon; that all joint resolutions amending the Constitution of the State shall appear of record in full, at each action thereon, and all motions, resolutions, reports, petitions and amendments to bills or other matters shall appear of record in a manner approved by the committee to examine the Journal.

70. It shall be the duty of the Doorkeeper to attend to the House during its sessions, announce all messages, keep the hall and committee rooms in perfect order, to prevent smoking in the halls and lobbies at all times, to maintain order in the lobbies and galleries, to execute all process issued by the authority of the House, and directed to him by the Speaker, and in all things to execute the commands of the Speaker and of the House.

CHAPTER X.

MISCELLANEOUS.

71. The sessions of the House shall commence at 10 o'clock a. m. and 2 o'clock p. m. of each legislative day: Provided, however, That for the first fourteen days, unless otherwise ordered, there shall be but one session each day, beginning at 10 o'clock a. m.

72. All claims against the State shall first be presented in the House and referred to the Committee on Claims before being referred to any other committee.

73. When messages, including bills in all their phases, acts for the signature of the Speaker, and joint or concurrent resolutions are received from the Senate by the House, they shall be announced at the door by the Doorkeeper, and shall be respectfully communicated in writing to the Chair by the person by whom sent.

74. Any standing rule or order of the House, or order of business, may be rescinded, changed or suspended without previous notice, upon a constitutional majority vote of the House, and a motion for such purpose shall be in order at any time and shall have precedence over all other business.

75. No person, except members of the General Assembly and its officers, and members of the Executive and Judicial Departments of State, shall be admitted upon the floor of the House without the consent of the Speaker.

76. Upon all questions not provided for by these rules it is ordered that the rules of "Jefferson's Manual" shall be regarded as the parliamentary guide of this House.

JOINT RULES

For Conducting Business Between the Two Houses of the General Assembly of the State of Indiana.

CHAPTER I.

1. While bills and joint resolutions are on their passage, between the two houses, they shall be on paper, under the signature of their clerks respectively.

2. After a bill or joint resolution shall have passed both houses it shall be duly enrolled on paper, and the Clerk of the House where it originated shall endorse upon the back thereof the house in which it originated, under which he shall place his signature.

3. Every bill or joint resolution, after being enrolled, shall be examined by the Joint Committee on Enrolled Bills, consisting of three from the Senate and six from the House, appointed as a standing committee for that purpose, one of whom on the part of the Senate and two from the House shall be sufficient to act, who shall compare the same with the engrossed bill, and correct any errors they may discover, so as to make it agree therewith, and make their report forthwith to their respective houses.

4. Every bill or joint resolution reported to have been duly enrolled shall be signed first by the Speaker of the House of Representatives, who shall send the same to the Senate; then by the President of the Senate; after which it shall be presented by the Joint Committee on Enrolled Bills to the Governor for his approbation and signature; and the said committee shall report to their respective houses the day of their presentation, which report shall be entered on the journals of each house.

5. All bills and joint resolutions shall be signed by the Speaker of the House of Representatives and the President of the Senate, in their houses respectively when in session, which shall be carefully noted on the journals of each house.

6. In every case of an amendment of a bill agreed to in one house, and dissented to in the other, if either house shall request a conference, and appoint a committee for that purpose, and the other house shall also appoint a committee to confer, such committees shall at a convenient hour, to be agreed upon by their chairmen, meet in the conference chamber, and state to each other verbally or in writing, as either shall choose, the reason of their respective houses for and against the amendment, and confer freely thereon, and report to each house their proceedings thereon. A Committee of Conference shall consist of two members from each house. After each house shall have adhered to their disagreement, a bill or resolution shall be lost.

7. When bills which shall have passed one house are ordered to be printed in the other, a greater number of copies shall not be printed than may be necessary for the use of the house making the order.

8. All bills introduced into the General Assembly amending or repealing any previous law of this State, which has been incorporated into the Revised Statutes of 1881, shall contain not only a reference to the proper sections of the act amended or repealed, but also a reference thereto by the number of the section or sctions in which the same occur in said Revised Statutes.

9. No bill that shall have passed one house shall be sent for conference to the other on the last two days of the session.

CHAPTER II.

MESSAGES BETWEEN THE TWO HOUSES.

10. Messages shall be sent by such persons as the President of the Senate, or Speaker of the House, may designate for that purpose.

11. When a message is sent to the Senate, or to the House of Representatives, it shall be announced at the door by the Doorkeeper, and it shall be respectfully communicated to the Chair, by the person by whom sent.

CHAPTER III.

JOINT CONVENTION—FOR ELECTION OF OFFICERS OF GENERAL ASSEMBLY.

12. All elections of officers to be elected by the General Assembly, except United States Senator, shall be elected on joint ballot of the two houses, convened for that purpose, at such time and place as shall be agreed to by both houses, and a majority of all the members elected to both houses shall be necessary to an election. Joint convention shall be held in the hall of the House of Representatives, and shall be presided over by the President of the Senate.

13. In all joint conventions and meetings of the two houses, it shall be incompetent for either house, or the members thereof, or the joint convention, to engage in the transaction of any business other than that for which they were so specifically assembled.

CHAPTER IV.

JOINT STANDING COMMITTEES.

14. The following standing committees, on the part of each house, shall be appointed to act as joint committees:

A Standing Committee on Enrolled Bills, to consist of six on the part of the House and three on the part of the Senate.

A Committee on Public Buildings, to consist of five members from the House and four from the Senate.

A Committee on State Library, to consist of three members of each house.

A Committee on Joint Rules, to be known as the Joint Committee on Rules, consisting of three members each from the Senate and House.

CHAPTER V.

MISCELLANEOUS.

15. When any paper or papers, proper to be acted upon by both houses, shall come before either, the house before which such paper or papers are laid shall, after acting thereupon, lay it or them before the other house.

16. In all cases where the Doorkeeper of one house shall, by reason of official engagements, or other cause, be unable to execute the commands or process of the house of which he is an officer, it shall be the duty of the Doorkeeper of the other house to execute such commands, together with such process as may be directed to him by the presiding officer thereof.

17. No spirituous liquors shall be offered for sale or exhibited within the Capitol, or on the public grounds adjacent thereto.

18. That when the Governor has informed either branch of the General Assembly that he has signed a bill, or joint resolution, or taken any other action affecting both branches of the General Assembly, that the branch to which his action is reported shall inform the other branch of the Assembly of the Govenor's action.

19. Any amendments to these rules shall be referred to the Committee on Joint Rules.

FIXED RULES AND PRECEDENTS IN LEGISLATION

CHAPTER I.

BILLS AND JOINT RESOLUTIONS.

1. Every law is enacted by bill.

2. The style of every bill is:

"Be it enacted by the General Assembly of the State of Indiana."—Const., Art. IV, Sec. 1.

3. Every bill must be read on three several days.—Const., Art. IV, Sec. 18.

4. In case of an emergency, the constitutional rule requiring bills to be read on three several days may be suspended by a two-thirds vote of the members elected to either branch of the Legislature, at which time the bill may be read three times the same day.—Const., Art. IV, Sec. 18.

5. Regular order of procedure in the passage of a bill:

First. Introduction and first reading.
Second. Reference to a committee.
Third. Reports back from committee, with or without recommendations.
Fourth. Second reading, when it is open for amendment, commitment, or engrossment.
Fifth. Order to engrossment.
Sixth. Third reading.
Seventh. Vote on passage.
Eighth. Enrollment after passage by both houses.

6. Irregular order of procedure in the passage of a bill:

First. Introduction and first reading.
Second. Motion to suspend constitutional rule.
Third. Yeas and nays on suspension of rule.
Fourth. Read second time.
Fifth. Open for amendment, commitment or engrossment.
Sixth. Considered to be engrossed.
Seventh. Read third time.
Eighth. Vote on its passage.
Ninth. Enrollment after passage by both houses.

7. A bill when enacted into a law is perpetual until amended or repealed.

8. A joint resolution has the same binding effect as a bill and must take the same course in becoming a law, except that when its purpose is accomplished, its force as a law is at an end.

9. The style of enacting clause of a joint resolution is: "Be it resolved by the General Assembly of the State of Indiana."

10. A joint resolution must be read on three several days, must be subjected to all changes that a bill is subjected to, and must be spread in full on the Journal of both branches of the General Assembly.—Const., Art. XVI, Section 1.

11. Bills and joint resolutions, when they have passed both branches of the General Assembly, and have been enrolled, must be first signed by the Speaker of the House of Representatives, then by the President of the Senate, after which it is presented by the Joint Committee on Enrolled Bills to the Governor for his approval.—Joint Rule No. 4.

CHAPTER II.

RESOLUTIONS.

12. A resolution of either branch of the General Assembly applies only to business connected with the house in which it originates.

13. The style of such resolution is: "Resolved," or "Be it resolved, By the House of Representatives, That," etc., or, if it originates in the Senate, "Resolved," or "Be it resolved, By the Senate," etc.

14. A concurrent resolution pertains to business between the two branches of the General Assembly, and requires but one reading in either branch. The style is: "Be it resolved by the House of Representatives, the Senate concurring, That," or "Be it resolved by the Senate, the House of Representatives concurring, That"—

15. A concurrent resolution differs from the joint resolution in this:

First. That it may be adopted on its first reading.

Second. That any appropriation of money from the State Treasury can not be made by it.

Third. That it is not to be enrolled.

Fourth. That it is not to be signed by the Speaker, President of the Senate, or Governor.

Fifth. That if the subject requires it, its adoption may be certified to by the Clerk of the House and the Secretary of the Senate.

Sixth. That its binding effect does not extend beyond the session in which it originates.

Seventh. That its principal use is that of a request or instruction by the two houses jointly.

Eighth. That, if a resolution of instruction, the practice is, that a copy of the original is certified to by the Secretary of the Senate and by the Clerk of the House, and delivered to or sent to its destination.

CHAPTER III.

MISCELLANEOUS.

16. Bills and joint resolutions must be preceded by a title.

17. The title of a bill or joint resolution is no part of the body of the bill or joint resolution, and is not open for amendment or adoption until after the bill or joint resolution has passed.

18. The subject of a bill or joint resolution must be set forth in the title.

19. A bill, to be considered, must contain an enacting clause at the beginning of the first section.

20. A bill may be rejected at its introduction.

21. A bill or joint resolution once rejected, can not be brought before the House during the session, except as new matter.

22. When the enacting clause of a bill or joint resolution is stricken out, it is equivalent to rejection, and such action can not be reconsidered.

23. A demand for the previous question must be seconded by the majority of the members present before the vote is taken on the demand.

24. The yeas and nays on a motion to adjourn must be demanded by one-tenth of the number of members present.

25. A motion to reconsider the vote by which a bill has passed is not in order after the bill has left the house in which such a motion is made until said bill is again in possession of that house.

26. A resolution may be adopted requesting the house to which the bill has been sent to return the same.

27. A substitute for a bill or a resolution is merely one form of an amendment, and can not do away with the original, in case of a bill, except all after the enacting clause.

28. All after the enacting clause may be stricken out of a bill, but it still retains its place on the calendar as a bill.

29. A motion to reconsider a vote by which an amendment, or other proposition, is laid on the table, is not in order.

30. A motion to reconsider the vote to indefinitely postpone is not in order.

31. It is not in order to take from the table a motion to reconsider.

—Compiled by D. H. O.

ORDER OF BUSINESS

1. Calling House to Order.
2. Prayer.
3. Reading of the Journal.
4. Unfinished Business. (From previous day.)
5. Reports from Committees.
    1. Standing Committees.
    2. Select Committees.
6. Resolutions and Bills.
    (Call by counties.)
    (Each member allowed two bills or resolutions.)
    (Petitions and memorials.)
7. Business on Speaker's Table.
    1. Executive and other communications.
    2. Messages from the Senate.
        1. Amendments to House Bills.
    3. Bills and resolutions from Senate—first reading.
        1. References to Committees.
        2. Or placed on file in order of receipt.
    4. Engrossed Bills House and Senate on third reading.
    5. Bills of House on second reading.
    6. Bills from Senate on third reading. (In order of filing.)
    7. Speaker may order second reading of Bills on Mondays, Wednesdays and Fridays. (Except special orders.)
    8. Call of the order of the day preferred to all other business.

Biographies of Members of the Indiana General Assembly

(SIXTY-EIGHTH SESSION)

SENATE

WILLIAM P. O'NEILL,* Lieutenant-Governor of the State of Indiana, is thirty-eight years old. He is a graduate of Notre Dame University, South Bend, Ind. Mr. O'Neill studied law in the same institution, working his way through. He is a member of the Catholic church. In politics he is a Democrat. His profession is the practice of law. At the time of his election Mr. O'Neill was City Attorney of Mishawaka, his place of residence.

* No picture sent.

JOHN FRANKLIN ADAMS, Senator from Vermillion, Fountain and Warren counties in the 1913 Session, was born June 16, 1880, in Fredericksburg, Washington County, Indiana. His parents were Jonathan and Mary Adams. He is a great, great grandson of Samuel Adams. Mr. Adams attended the Ohio Valley Normal and other schools and was graduated from the Indiana Dental College in 1907. He was at one time Vice-President of the Clinton Board of Health. Mr. Adams is a Mason, a member of the I. O. O. F. and of the Democratic party. His residence is Clinton, where he practices dentistry.

C. T. AKIN* was the Democratic Senator from Knox and Sullivan counties in the Assembly of 1913. He is a merchant, and lives at Carlisle.

* No picture nor biography sent.

LEWIS A. BABER, a merchant residing at Roann, Senator from Fulton and Wabash counties in the 1913 Assembly, was born at Lima, Ohio, but has lived in Indiana twenty-three years. He attended the common schools. Mr. Baber has not held public office. He is a Mason and a Democrat.

OTIS LINCOLN BALLOU was born in Providence, Saratoga County, New York. His parents were Pardon Davis and Catherine Bonesteel Ballou. Mr. Ballou was a Democratic Senator from Lagrange and Noble counties in the Assembly of 1913. He attended the common and academic schools. Further, he taught school in Ashtabula County, Ohio, and in Lagrange County, Indiana. Mr. Ballou was a presidential elector in 1892, Judge of the Lagrange Circuit Court by appointment, School Trustee for nine consecutive years and member of the Board of School Trustees of Lagrange. He attends the Presbyterian church and has formerly been a member of the I. O. O. F. Mr. Ballou is a lawyer at Lagrange.

WILLIAM BARNETT CARLETON, Democratic Senator from Vanderburgh, Spencer and Warrick counties in the Assembly of 1913, was born at Buffaloville, Spencer County, May 10, 1873. Mr. Carleton was graduated from High School and then attended Hanover College in 1892-3. He was in the Senate of 1911 and has not held any other office. Mr. Carleton is a 32d degree Mason, Knight Templar, Shriner and Modern Woodman, and attends the Presbyterian church. For a while Mr. Carleton was political editor of the Evansville Courier. He began newspaper work on the Press at Petersburg, Indiana. At present he does staff service on several metropolitan papers. He is married and lives at Evansville.

CHARLES B. CLARKE* was a Senator from Marion County in the Assembly of 1913. He is a Democrat. His residence is Indianapolis, where he practices law.

* No picture sent.

W. F. CLEVELAND, a Senator from Vanderburgh County in the Assembly of 1913, was born November 22, 1854. Dr. Cleveland attended the Ft. Branch High School and the Kentucky School of Medicine. He taught school for fifteen years, and also served as Councilman in Evansville for ten years. Dr. Cleveland is a member of the Ohio Valley Medical Society. He is a Democrat. His residence is Evansville, where he is a practicing physician.

WALTER SCOTT COMMONS, a son of David Commons, was born in March, 1853, near Centerville. He was a Republican Senator from Wayne and Union Counties in the Assemblies of 1911 and 1913. His schooling was limited on account of the death of his father. Mr. Commons is a Mason. Senator Commons is a farmer and manufacturer living at Centerville.

GEORGE WILLIAM CURTIS was Senator from Gibson and Posey counties in the Legislatures of 1911 and 1913, and in the latter was President *pro tempore* and floor leader of the majority. He is the son of George W. and Ruth J. Curtis, and was born in Mt. Vernon November 10, 1878. He was graduated from the Mt. Vernon High School and afterwards in 1900 from Indiana University. Mr. Curtis was Deputy Prosecuting Attorney in 1905-6 of Posey and Gibson counties. Mr. Curtis is a Mason and an Elk. He was married in 1903 to Miss Rena Streeby of Mt. Vernon. Mr. Curtis is a lawyer at Mt. Vernon. He is a Democrat.

EDWARD P. ELSNER, Democratic Senator from Brown, Jackson and Washington counties in the 1913 Assembly, son of August and Mary Elsner, was born February 7, 1879, in Seymour, Indiana. His education was obtained in the High School at Seymour, Indiana University, and Indiana University Law School. Mr. Elsner has been County Chairman of Jackson County and at present is City Attorney of Seymour. He is a member of the B. P. O. E., Sigma Alpha Epsilon Fraternity, Modern Woodmen and K. C. Mr. Elsner is a lawyer at Seymour.

FRED H. ENGEL*, Democratic Senator in 1913 from Carroll and Clinton counties, is a German by birth. His education was secured in the common schools. He has been a Township Trustee, County Auditor and County Commissioner of Carroll County. Mr. Engel attends the Lutheran church. He is an agriculturist, with his home at Delphi.

---

* No picture sent.

JOHN B. FAULKNOR,* son of Mathias M. Faulknor, was born at Laporte, Indiana, July 29, 1864. He was a Democratic Senator from Laporte and St. Joseph counties in the Session of 1913. He attended the public schools in Laporte and Michigan City. Mr. Faulknor has been a member of the Michigan City School Board for seven years. He served in the House of Representatives in the Sixty-fifth, Sixty-sixth and Sixty-seventh Assemblies. His church and society affiliations are Episcopal, Masonic, K. of P. and Elks. Mr. Faulknor is the owner and publisher of the Evening and Weekly Dispatch, Michigan City.

---

* No picture sent.

STEPHEN BOND FLEMING*, who represented Allen and Adams counties in the Sixty-sixth, Sixty-seventh and Sixty-eighth Sessions, was also a Senator from the same counties in 1901 and 1903 Assemblies. Senator Fleming was born November 20, 1871. He was educated at the University of Notre Dame and at Georgetown University. He is a manufacturer in Fort Wayne. In politics he is a Democrat.

* No picture sent.

FRANK N. GAVIT, Progressive Senator from Lake and Porter counties in 1913, was born in Washington, Ontario, though his father was a native-born son of the United States. He attended Northwestern University Law School. Mr. Gavit has been City Attorney. He was the Republican Senator from Lake and Porter counties in the Assembly of 1911. He is a 32d degree Mason, Shriner and Elk. He is a lawyer and Electric Railway President at Whiting.

GEORGE F. GELTS*, a Democrat, was the Senator from Delaware County in the Assembly of 1913. He is a granite and stone contractor living at Muncie.

* No picture nor biography sent.

HENRY GERS* was born on a German sailing vessel in Chesapeake Bay May 27, 1845. He was in the Senate of 1913 from Daviess and Pike counties. His schooling was in the parochial schools. Dr. Gers read medicine with C. W. Wright at Vincennes, Indiana, in the Louisville Medical College 1874-5 and took his M. D. in the Miami Medical College, Cincinnati, Ohio, in 1880. Dr. Gers served in the Sixty-seventh Session in the Senate. In 1859 he married Elizabeth Gibson of Cincinnati, Ohio. Dr. Gers affiliated with the Catholic church and the Knights of Columbus. In politics he was a Democrat. He was a druggist and later a physician at Washington, Indiana.

* Deceased.

FRANK GREENWELL* was the Democratic Senator from Allen County in the Assembly of 1913. He is a physician living at Huntertown.

* No picture nor biography sent.

HARRY E. GRUBE, Democratic Senator from Kosciusko and Marshall counties in 1913, was born May 25, 1871, in Marshall County. His parents were Daniel S. and Hannah Shively Grube. He attended the common schools and Valparaiso Normal. Mr. Grube was County Surveyor of Marshall County two terms. He was in the Senate in 1909 and 1911, from the same counties. Mr. Grube is a K. of P. and Mason. He is a traveling salesman, with his residence at Plymouth.

8—33875

LEVI P. HARLAN, a Marion County Senator in the Sixty-sixth, Sixty-seventh and Sixty-eighth Sessions of the General Assembly, was born in Marion County March 3, 1853. He attended the public schools, Northwestern Christian University and the Chicago Law School. He is now a practicing attorney in Indianapolis. He taught in the public schools, city and county, for five years, was County Superintendent of Marion County for ten years, and Chief Deputy of County and City Treasurer in Marion County. He is a Democrat and was the nominee of his party for Congress from the 7th Indiana district in 1904. He is a member of the Methodist church.

HENRY A. HARMON, son of Mr. and Mrs. Patrick Harmon, Senator from Marion County in 1913, was born at Indianapolis. He attended school at Bloomington, Indiana. Mr. Harmon was a Representative from Marion County in 1893. His church and society affiliations are Catholic and Knights of Columbus. In politics he is a Democrat. Mr. Harmon lives in Indianapolis and is in the livery business, along with farming.

WARREN N. HAUCK*, Democratic Senator from Dearborn, Franklin and Ohio counties in the Assemblies of 1911 and 1913, is a lawyer living at Lawrenceburg

* No picture nor biography sent.

JOHN A. HIBBERD,* Progressive Senator from St. Joseph County in the Assembly of 1913, is a lawyer living at South Bend. He was the Republican Representative from that county in 1911.

---

* No picture sent.

BADER S. HUNT,* Republican Senator from Randolph and Jay counties in 1911 and 1913, was born December 13, 1868. The schools attended by Mr. Hunt were the Winchester High School and Rush Medical College, from which he was graduated in 1894. He has served in the City Council of Winchester eight years, and as County Health Officer. Dr. Hunt is a member of the Knights of Pythias and F. and A. M. Dr. Hunt is a physician at Winchester.

---

* No picture sent.

CARY JACKSON, Senator from Fayette, Hancock and Rush counties in the Assembly of 1913, was born in Butler County, Ohio, August 24, 1856. He attended the common schools. Heretofore Mr. Jackson was Trustee of Washington Township, Rush County (1890-1895), and a member of the House of Representatives in the Sixty-fifth Assembly, 1907. Mr. Jackson belongs to the Christian church, the Masons, Odd Fellows and Democratic party. He lives at Rushville, where he is a grain dealer.

ROWLAND H. JACKSON, Senator from Jefferson, Ripley and Switzerland counties in the Assemblies of 1911 and 1913, was born June 26, 1872, at Tanglewood, Ripley County, Indiana. His parents were Amos and Mary Wade Jackson of Scotch-Irish and English descent respectively. Mr. Jackson attended the common, high and normal schools and the Indiana Law School. He is a Mason and a member of the Democratic party. He was married September 30, 1903, to Georgia Frohliger of Cincinnati, Ohio. Senator Jackson is a lawyer at Versailles.

DAVID C. JENKINS, Senator from Howard and Miami counties in the Sessions of 1911 and 1913, was born of Welsh parentage May 24, 1854, in Pittsburg, Pa. His education was obtained in the common schools. Senator Jenkins affiliates with the Methodist church and is a member of the Masons, Scottish Rite, Knights Templar, Shriners, Elks and Eagles. In politics he is a Republican. Senator Jenkins lives at Kokomo, and is a glass manufacturer.

FRANK A. KATTMAN, son of Christopher H. and Amelia Jarvis Kattman, was born December 19, 1878, at Poland, Clay County, Indiana. He was a Democratic Senator from Clay and Vigo counties in 1913. His education was obtained in the public schools, the Northern Indiana Normal at Valparaiso and the Rose Polytechnic, Terre Haute, from which he was graduated as a civil engineer in 1900. Mr. Kattman has been County Surveyor of Clay County 1904-1909, City Civil Engineer of Brazil, and Superintendent of Brazil City Water Works 1909-13. He is a member of the Presbyterian Church, of the Masons, Elks and Eagles. He lives at Brazil and is a civil engineer.

FRANK M. KISTLER represented the counties of Cass and Pulaski in the Senate during the Sixty-fifth, Sixty-sixth, Sixty-seventh and Sixty-eighth Sessions of the General Assembly. In the Sixty-sixth Session he was the Democratic floor leader of the Senate. Senator Kistler was born April 25, 1864, at Royal Center, Cass County. His education was secured in the common schools and at Wabash College. He was Prosecuting Attorney of the Twenty-ninth Judicial Circuit from 1892 to 1894, and from 1898 to 1902 was City Attorney of Logansport.

JACOB C. KOLSEM, Democratic Senator in 1913 from Vigo County, was born at Cologne, Germany. He attended the common and parochial schools. Senator Kolsem has been twice a member of the Common Council and twice Mayor of Terre Haute. He is a member of the Episcopal church. He is a coal operator living at Terre Haute.

WILLIAM P. KRAU was born of German parentage at Elkhart, Indiana. He was a Democratic Senator from Elkhart County in the Session of 1913. Mr. Krau has a high school and normal school education. Heretofore Mr. Krau has been City Councilman, Deputy City Treasurer, City Controller and County Treasurer two terms. He is a K. of P., Elk, and member of the K. O. T. M. Mr. Krau lives at Elkhart. He is a bookkeeper and accountant.

JACOB G. LAMONT was born at Welland, Ontario, April 30, 1859. He was a Senator from Huntington County in 1911 and 1913. His education was obtained in the common schools. He belongs to the I. O. O. F. and the Modern Woodmen. In politics he is a Democrat. Mr. Lamont is a retired lumberman living at Huntington.

CHESTER ARTHUR McCORMICK, Senator from Jasper, Newton, Starke and White counties in the Session of 1913, son of William G. and Mary E. McCormick, was born in Hamlet, Starke County, Indiana, June 29, 1884. He attended the common schools, High School (Knox) and normal college, after which he taught several terms. Mr. McCormick served two terms as Clerk of North Judson, one year as Deputy Clerk of the Starke Circuit Court and two terms as Secretary of the Democratic County Central Committee. He belongs to the K. of P., I. O. O. F., Modern Woodmen, F. O. E., Rebekahs, and Royal Neighbors. In politics he is a Democrat. Mr. McCormick is the editor and publisher of the North Judson News. His residence is North Judson.

THOMAS LEON NEAL, Senator from Boone and Hendricks counties in 1913, was born June 19, 1884. He was graduated from the Lebanon High School and for several years attended Franklin College. Mr. Neal belongs to the Baptist church, the Knights of Pythias, the Masons, the Phi Delta Theta Greek Letter Society, and the Democratic party. His business is life insurance (K. of P.). He lives at Lebanon.

JAMES J. NETTERVILLE, Senator from Henry and Madison counties in 1913, was born in Ireland, February 7, 1849. He was educated in the common schools of Canada, whence he came to Indiana in 1874. Senator Netterville was Clerk of the Madison Circuit Court two terms, President of the Board of Public Works of Anderson for four years, and Senator in 1911. He is a member of the Methodist church, the Masons, Knights of Pythias, Elks, Odd Fellows, and in politics, the Democratic party. He is a banker (President of the Farmers' Trust Co.) at Anderson.

FLOYD PARKS, Senator from Clark, Scott and Jennings counties in 1913, was born at Utica, Indiana, August 17, 1843. His schooling was obtained in Louisville, Kentucky. Senator Parks has served as a member of the City Council and of the Board of School Trustees of Jeffersonville, and for six years as a Director of the State Prison South. He was a member of the Sixty-fifth, Sixty-sixth and Sixty-seventh Assemblies. The church and societies with which he affiliates are: Baptist, Masonic, I. O. O. F. and K. of P. In politics he is a Democrat. His home is Jeffersonville, where he is a druggist.

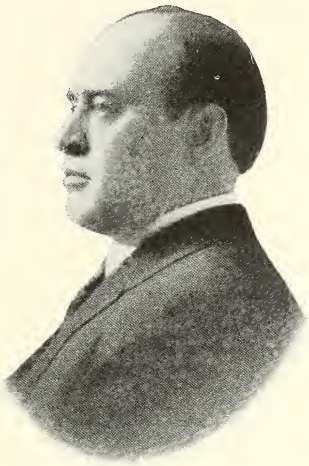

OSCAR RATTS, Senator from Lawrence, Martin and Orange counties in the Sessions of 1911 and 1913, was born February 1, 1873, in Washington County, Indiana. Mr. Ratts spent four years in school at Borden Institute, one year at Indiana University and one in the Indiana Law School. Senator Ratts was Deputy Prosecuting Attorney one year, County Attorney four years and Town Clerk five years, at Paoli. He belongs to the Masons, Red Men, and to the Republican party. Mr. Ratts married Katherine Green in 1904. His residence is Paoli, where he practices law.

JAMES OSCAR SEXSON, son of John S. and Minerva L. E. Sexson, Senator from Greene, Owen and Monroe counties in the Sessions of 1911 and 1913, was born at Hobbieville, Greene County, Indiana. He attended the common schools and business college. He attends the Methodist church and is a member of the Masons, Scottish Rite, I. O. O. F. In politics he is a Republican. Gosport is his residence. He is a dealer in furnishings and shoes. During the last session Mr. Sexson was in Arizona because of illness and was not, therefore, in attendance.

BERNARD BOBBS SHIVELY, Senator from Grant, Blackford and Wells counties in the Assemblies of 1911 and 1913, was born of Scotch-Irish parentage in Marion, Indiana, in 1880. His parents came from Virginia. He attended Washington and Lee University, Lexington, Virginia, for three years. He attends the Presbyterian church. The Odd Fellows, Elks and Moose orders claim him as a member. He is a Democrat. His profession is the law. Marion is his residence. Senator Shively was the author of the Shively-Spencer Public Utilities Commission act.

EVAN B. STOTSENBURG, Democratic Senator from Floyd and Harrison counties in 1913, was born May 16, 1865, at New Albany. His parents were John H. and Jane Miller Stotsenburg. He attended the common schools. Mr. Stotsenburg was a member of the House of Representatives in the Fifty-ninth Assembly, and of the Senate in the Sixty-fifth, Sixty-sixth, Sixty-seventh and Sixty-eighth Assemblies. He is a member of the Episcopal church, the Masons, Elks and K. of P. Mr. Stotsenburg practices law at New Albany.

JOHN TEDRICK STRANGE, son of George and Lydia Strange, Senator from Grant County in the Session of 1913, was born April 7, 1850. He received his education at Wabash College, Crawfordsville. He was a member of the City Council of Marion by appointment and served in the Senate in the Sixty-fifth, Sixty-sixth and Sixty-seventh Assemblies. He is a Mason, and a member of the Republican party. Senator Strange is an attorney at Marion.

REGINALD H. SULLIVAN, Senator from Marion County in 1913, and also in 1911, was born in Indianapolis March 10, 1876. He is a graduate of the Indianapolis schools and of Wabash College—1897. Mr. Sullivan is a member of the Episcopal church and of the following societies: Masons, Scottish Rite, Shriner and University Club. In politics he is a Democrat. His residence is Indianapolis, where he is an attorney at law.

EMANUEL TRAUTMANN was born in Willow Springs, Illinois. September 1, 1879, of German parents, Rev. and Mrs. C. A. Trautmann. He was a Democratic Senator from Bartholomew and Decatur counties in the Session of 1913. His education was obtained in the public and German Lutheran schools. He is a member of the German Lutheran church. He belongs to the United Commercial Travelers' Protective Association. Mr. Trautmann lives at Columbus. He is a traveling salesman.

BOMAR TRAYLOR, son of William A. and Flora Hobbs Traylor, was born at Jasper, Indiana, February 12, 1876. He served as Senator in 1911 and 1913 from Dubois, Perry and Crawford counties. Mr. Traylor was educated at Indiana University, A. B. 1895, and Indiana Law School, LL. B. 1898. He was Prosecuting Attorney of the 57th Judicial Circuit from 1904 to 1908. Mr. Traylor is a Mason and in politics a Democrat. He practices law at Jasper.

GLENN VAN AUKEN, Senator from Steuben and Dekalb counties, was born of Pennsylvania Dutch and Yankee parentage, in Steuben County, November 8, 1883. He attended the common schools and the Tri-State Normal College at Angola. Mr. Van Auken has been Court Reporter of the 35th Judicial Circuit. He is also Captain in the Indiana National Guard, 3rd Regiment. In 1906 and 1907 he was in the Panama Canal service. Mr. Van Auken is a member of the Christian church, the Knights Templar, Masons, K. of P. and Red Men. He is a Democrat. His business is court reporting, and the practice of law at Auburn.

FREDERICK VAN NUYS, son of Dr. D. H. and Kate C. Van Nuys, Senator from Madison County in 1913, was born at Falmouth, Indiana, April 16, 1874. Mr. Van Nuys was graduated from the Lebanon High School, then from Earlham College in 1898, and afterwards from the Indiana Law School in 1900. He has served as Prosecuting Attorney of Madison County two terms. He belongs to the Elks, K. of P., Odd Fellows and Moose. In politics he is a Democrat. He is an attorney at law at Anderson.

WILLIAM M. WHITE was the Republican Senator from Montgomery and Parke counties in the Assemblies of 1911 and 1913. He was born January 31, 1863. He was educated in the public schools and in Wabash College. He was Auditor of Montgomery County for eight years. He is a Methodist, a Mason (Consistory and Shrine), and a member of the Phi Delta Theta Greek Letter Society. He is a manufacturer, and lives in Crawfordsville.

GEORGE CARR WOOD, Senator from Tipton and Hamilton counties in 1913, was born of Scotch-Irish and English parents, near Adams, Indiana. He attended school at the National Normal University, Lebanon, Ohio, and was graduated from the Medical College of Indiana in 1881. He has been Town Councilman, County Superintendent of Schools 1879-1883, and County Auditor 1890-1894. Dr. Wood is a member of the F. & A. M. and the Scottish Rite. In politics he is a Democrat. He lives at Windfall, and is a physician and farmer.

WILLIAM R. WOOD, Republican Senator from Tippecanoe and Benton counties in 1913, was born at Oxford, Indiana, January 5, 1861. His parents were Robert and Matilda Hickman Wood. He is a graduate of Oxford High School and Ann Arbor University, Michigan, class of 1881. Senator Wood has been Prosecuting Attorney of the 23rd Circuit and a member of the Senate since 1897. He is a Mason and Elk. Mr. Wood is a lawyer at Lafayette. He has served twice as President *pro tem.* of the Senate.

WILLIAM A. YARLING, son of George and Mary E. Pickett Yarling, was born in Shelby County, Indiana, January 17, 1871. His father was German and his mother Irish. He attended the common schools, the Marion Normal College, and the Indiana Law School, from which he was graduated in 1895. He taught in the common and high schools. He was a Senator from Johnson and Shelby counties in 1913, and also in 1909 and 1911. Senator Yarling was Chairman of the Commission to investigate the subject of vocational training, and also author of the bill establishing the system of vocational education. He is a member of the Baptist church, the Masons, Knights Templar, Scottish Rite, Mystic Shrine and K. of P. He is a Democrat and a lawyer at Shelbyville. He married Elva A. Bass in 1895.

ALBERT FRANCIS ZEARING*, Senator from Marion, Morgan and Putnam counties in 1913, was born in Switzerland County, Indiana, June 23, 1873. His parents were Henry H. Zearing of Pennsylvania Dutch descent, and Fanny C. McLaughlin Zearing of Irish descent. He attended the common schools. He was the secretary of the Mayor of Indianapolis for six years, Clerk of the Department of Public Works during Mayor Holtzman's term, and Representative in the Assembly of 1909. He is a member of the Methodist church, of the Elks, Moose, Red Men, Haymakers' Association, Indiana Democratic Club, and German American Democratic Club. He lives at Indianapolis, and is President of the Albert F. Zearing Contractors' Supply Co.

---

*No picture sent.

10—33875

HOUSE OF REPRESENTATIVES

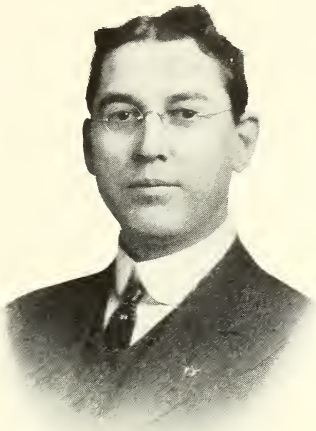

HOMER L. COOK, Speaker of the House of Representatives in the Sixty-eighth Assembly, was born at Wabash, Indiana, in 1867. His parents were Henry and Elizabeth Cook. He was reared on a farm, worked his way through school, and taught eleven years. He was educated in the common schools of Marion County, the State Normal School, from which he was graduated, and attended Chicago University one year and Butler College two years. He was County Superintendent of Schools of Marion County from 1903 to 1907, and represented Marion County in the Assembly of 1911. He is a member of the Methodist church, Odd Fellows, K. of P., Masons, Indianapolis Chamber of Commerce and Indiana Democratic Club. He is also a member of the Panama Pacific Exposition Commission. He conducts a teachers' agency in Indianapolis.

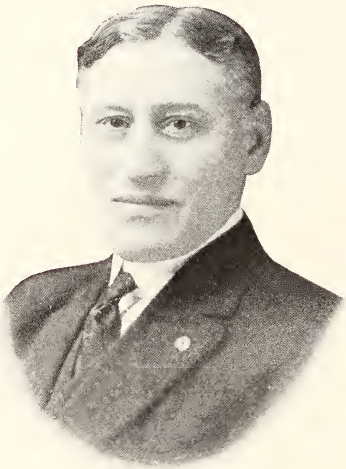

HERMAN F. ADAM, Democratic Representative from Marion County in the Sixty-eighth General Assembly, was born of German parentage. He was educated in the public schools of Indianapolis. He is a member of the German Evangelical Lutheran church, and of the U. C. T., the A. T. A., the C. T. A., and the Indianapolis Maennerchor. He is a traveling salesman, and resides in Indianapolis.

VALENTINE D. AULT, Representative from Bartholomew County in the Sixty-seventh and Sixty-eighth General Assemblies, was born July 8, 1853, in Bartholomew County, Indiana. His parents were John W. and Jemima (Truex) Ault. He was brought up on a farm and received a common school education. He taught school from 1873 to 1885, and was elected township trustee of Ohio Township in 1886 and served one term. He is a member of the Christian church, is a Red Man and a Mason. In politics he is a Democrat. In 1873 he married Margaret Hodler. They have two daughters and one son. Mr. Ault is a merchant and resides at Ogilville, Indiana.

CHARLES W. BARNHART*, Democratic Representative from Delaware County in the Sixty-eighth General Assembly, was born in Ohio. He was educated in the common schools. He is a member of the I. O. O. F. He is a merchant, and resides at Gaston.

---

*No picture received.

AMOS P. BEATTY*, Democratic Representative from Adams County in the Assembly of 1913, was born in Kentucky March 8, 1855, of Scotch-Irish parentage. He was a graduate of Hobrook's Normal, Lebanon, Ohio. He was Mayor of Decatur, Indiana, from 1898 to 1902. He was a member of the Masonic Lodge, the Elks and Red Men. Mr. Beatty was a lawyer, with his residence in Decatur, Indiana.

---

*Deceased.

CHARLES H. BEDWELL, Democratic Representative from Sullivan County in the Sixty-eighth General Assembly, was born March 16, 1884 at Dugger, Indiana. His parents were Theophilus S. and Annie E. Bedwell. He was educated at Central Normal College, Danville, Indiana, and at Indiana University. He was graduated in the Scientific course in the former institution in 1903, and in the Law course in the latter in 1907. He is a member of the F. & A. M. and B. P. O. E. at Sullivan. He is a lawyer and resides at Sullivan.

SAMUEL BENZ, Democratic Representative from Crawford and Perry counties in the Sixty-seventh and Sixty-eighth General Assemblies, was born at Leavenworth, Indiana, of German parentage. He received a common school education. He was elected to the State Senate in 1909 to fill the unexpired term of his father, who died. Mr. Benz is a merchant, and resides at English.

CHARLES W. BIDDLE, Democratic Representative from Madison County in the Sixty-seventh and Sixty-eighth General Assemblies, was born November 23, 1862, in Madison County, Indiana. He received a common school education. He is a Mason and a Red Man. He is a farmer, and resides at Markleville.

G. REMY BIERLY, Democratic Representative from Harrison County in the Sixty-eighth General Assembly, was born in 1887 in Harrison County, Indiana, of German-French descent. He was graduated from the Marion Normal College with the degree of B. S., and from the Indiana State Normal in 1913. He has taught school seven years, and is a teacher at present. He resides at Elizabeth.

GEORGE SAMUEL BILLMAN, Democratic Representative from Shelby County in the Sixty-seventh and Sixty-eighth General Assemblies, was born March 4, 1884, in Shelby County, Indiana. He attended school at Danville, Marion and Valparaiso. He is a member of the Shelby Lodge, No. 39, I. O. O. F. He taught school for seven years. He is now the editor of the Business Man Magazine, and organizer of the Retail Merchants' Association of Indiana. He resides in Shelbyville.

GEORGE C. BOS was the Democratic Representative from Ripley County in the Sixty-eight General Assembly. He was educated at Notre Dame University and Butler College. He is a member of the Evangelical church, is a farmer, and resides at Morris.

JOSEPH F. BOYER, Democratic Representative from Vigo County, Indiana, in the Sixty-eighth General Assembly, was born in Vincennes, Knox County, Indiana. He is a Catholic and a Democrat. He is a contractor and decorator, and lives in Terre Haute.

JOHN C. BRANAMAN, Democratic Representative from Jackson County in the Sixty-seventh and Sixty-eighth General Assemblies, was born December 20, 1878. He was educated in the Brownstown High School and Indiana University. He is a member of the Knights of Pythias, Independent Order of Odd Fellows, and Elks. He is a lawyer and resides in Brownstown.

CHARLES E. CARROLL, Democratic Representative from Blackford and Grant counties in the Sixty-eighth General Assembly, was born May 17, 1870, in Blackford County, Indiana. He is a farmer and stock raiser, and lives in Hartford City.

BARNEY A. CARTER, Democratic Representative from Lake County in the Sixty-eight General Assembly, was born April 3, 1862. His parents were George W. and Minerva J. Carter. He received a common school education. He is a member of the Baptist church, the Maccabees, and the Street Railway Employes' Organization. Mr. Carter has been an active worker in labor organizations for the past ten years. He has a wife and six daughters. He is a street car conductor and resides in Hammond.

ALBERT T. CHAPMAN, Democratic Representative from Howard County in the Sixty-eighth General Assembly, was born January 16, 1887, near West Middleton, Howard County, Indiana, of Scotch-Irish parentage. He was the first Democrat to have the honor of representing Howard County in the Indiana Legislature. He was graduated from the public schools of Harrison Township, Howard County, in 1903, and from the Marion Normal School, Marion, Indiana, in 1909. He is a Mason and Red Man. He served as principal of the Alto Schools for the four years preceding his election to the Legislature. He is at present a school teacher and lives in West Middleton.

NATHAN B. COMBS, Democratic Representative from Clinton County in the Sixty-eighth General Assembly, was born and reared on a farm in Clinton County. He was educated in the School of Medicine and College of Veterinary Surgery and spent some time practicing. He also taught school, and engaged in the mercantile business. At present he is a farmer and lives at Mulberry.

JOSEPH A. COONS, Democratic Representative from Boone County in the Sixty-eighth General Assembly, was born October 11, 1863. He was reared on a farm, received a common school education, attended Wabash College and Indiana State Normal. He taught school in Boone County for six years. He was County Superintendent of Schools of Boone County for six years, and Councilman of Lebanon two years. He is a member of the Christian church. He is a Scottish Rite and York Rite Mason, and a member of the Knights of Pythias. He is a banker and lives in Lebanon.

W. R. COVERSTON*, Democratic Representative from Elkhart County in the Sixty-eighth General Assembly, was born May 29, 1865, at Frankton, Indiana. He received a common school education. He entered railroad work at the age of twenty-four years, which occupation he still follows. In August, 1888, he was married to Miss I. E. Clark, near Anderson, Indiana. He is a member of the Christian church, the Masonic Order, and M. W. of A. He is the freight and ticket agent for the C., C., C. & St. L. Ry. Co. at Goshen.

---

*No picture received.

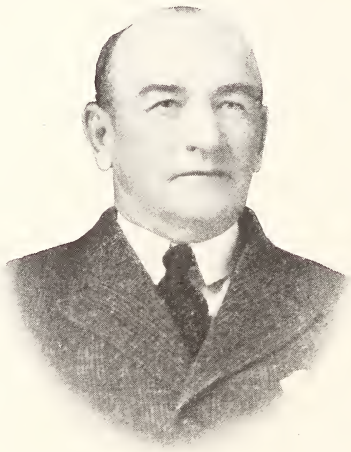

JOSEPH MARSHALL CRAVENS, Democratic Representative from Jefferson County in the Sixty-third, Sixty-fourth, Sixty-fifth, Sixty-seventh and Sixty-eighth General Assemblies, was born February 9, 1859, at Madison, Indiana. His parents were John A. Cravens and Drusilla Lanier Cravens. He was a member of the class of 1882 of Wabash College. He is a 32nd degree Mason. He was admitted to the bar in Jefferson County in 1884, and in 1888 went back to the farm near Madison and has remained there to the present time.

EARL H. CRAWFORD*, Democratic Representative from Fayette and Wayne counties in the Sixty-eighth General Assembly, was born February 26, 1881. He received a high school education. He is a farmer and lives at Milton, Indiana.

*No picture received.

J. A. CUNNINGHAM, Democratic Representative from Miami County in the Sixty-eighth General Assembly, was born July 30, 1859. He received a common school education. He is a farmer and stock dealer, and lives at Bunker Hill, Indiana.

STEPHEN S. DAUGHERTY, Republican Representative from Benton and Warren counties in the Sixty-eighth General Assembly, was born January 22, 1866, in Tippecanoe County, Indiana. He was educated in the common schools of Benton County. He has been a Trustee of Medina Township in Warren County. He is a member of the Methodist church, the Knights of Pythias and I. O. O. F. He is a farmer and stock dealer, and lives at Otterbein.

JAMES POWHATAN DAVIS, Democratic Representative from Howard, Miami and Carroll counties in the Sixty-sixth and Sixty-eighth General Assemblies, was born in Henry County, Virginia, March 28, 1863. He is a member of the Baptist church, is a carpenter and lives at Kokomo.

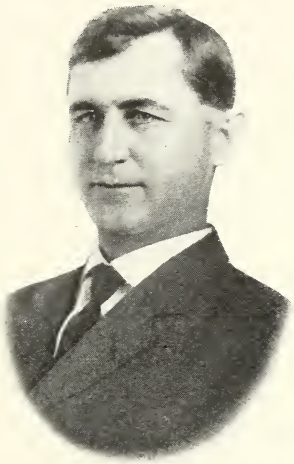

PERRY DAVIS was born in Sugar Creek Township, Montgomery County, Indiana, September 8, 1870. His parents were Jacob and Sarah Davis. He received a high school education. He was Township Trustee of Lauramie Township, Tippecanoe County from 1905 to 1909. He is a member of the K. of P. and Modern Woodmen of America. He represented Tippecanoe and Montgomery counties in the Sixty-eighth General Assembly, as a Democrat. He is a farmer and stock buyer and at present is also President of the Kirkpatrick Grain Company, Director of the State Bank of Stockwell, and Director of the Tippecanoe County Agriculture Association. He lives at Clark's Hill.

WILLIAM C. DECK, Democratic Representative from Morgan County in the Sixty-eighth General Assembly, was born in Montgomery County, Indiana. His parents were Samuel and Louisa P. Deck. He received a common school education, attended Purdue University one year, and was graduated from the Indianapolis Business College. He was once elected Justice of the Peace, and twice to the Advisory Board. He is a member of the Evangelical English Lutheran church, is a Mason and Odd Fellow. He is a farmer and lives at Mooresville.

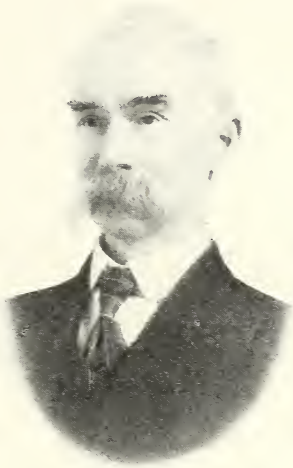

STEPHEN J. DIBBLE, Democratic Representative from Ohio and Switzerland counties in the Sixty-eighth General Assembly, was born in Switzerland County. He received a common school education and attended Nelson's Business College. He is an F. and A. Mason, a farmer, and lives at Rising Sun.

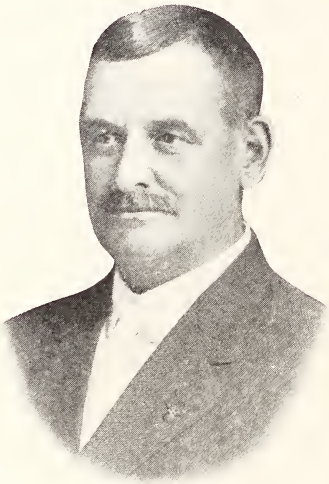

J. RAY DICKINSON* was born in Prophetstown, Illinois. He was the Democratic Representative from Huntington County in the Sixty-eighth Assembly. He was Councilman of Huntington for four years, and has been a member of the school board. He was a member of the Presbyterian church, of the R. A., I. O. O. F., B. L. E. and the Elks. He was for many years a passenger engineer on the Erie Railroad. He lived in Huntington.

---

* Deceased.

ALBERT M. DIEL was born in Clay County, Indiana, January 22, 1878, and was reared on a farm. He attended the State Normal School for five terms. He is a member of the I. O. O. F. He represented Clay County in the Sixty-eighth General Assembly, as a Democrat. He is a farmer and school teacher. He lives on a farm near Cory, Indiana.

JOHN J. DUGAN, Democratic Representative from Hendricks County in the Sixty-eighth General Assembly, is a Catholic and a farmer, and lives at Pittsboro.

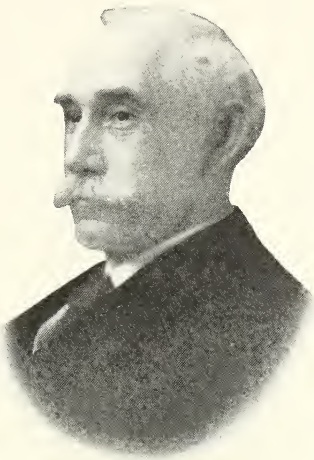

JOHN MASON DUNCAN was born in Philadelphia, Pennsylvania, December 14, 1855. He came to Cloverland, Indiana, about 1862, and received his first schooling there, and later attended Exeter Academy. He went to Colorado, then returned to Terre Haute, Indiana, and read law in the office of Harvey D. Scott. He afterward went into an insurance office, where he worked for nine years. Since that time he has resided on his farm at Cloverland and has been engaged in farming. He was married to Miss Glenn Phillips of Decatur, Michigan, in 1887. They have six children. During his early life he was a Republican, but in 1896 became affiliated with the Democratic party and has worked with them since that time. He was the Democratic Representative from Clay and Owen counties in the Sixty-seventh and Sixty-eighth General Assemblies.

WILLIAM RILEY DUNHAM was born February 1, 1856. He attended the Valparaiso Normal School. He has been Township Assessor, Township Trustee and Deputy County Treasurer. Mr. Dunham was the Democratic Representative from Hamilton and Tipton counties in the Sixty-eighth General Assembly. He is a Mason, Odd Fellow, K. of P., Red Man, Encampment Patriarch Militant, and Rebekahs. He is a farmer and stock raiser and lives at Kempton.

JAMES DUNMIRE*, a farmer and teacher living at Elkhart, was born in 1871 in Elkhart County, Indiana. He represented that county in the Sixty-eighth General Assembly. He was educated in the common schools and in Valparaiso Normal School. He is a member of the I. O. O. F. and L. O. O. M., and is a Democrat.

---

* No picture received.

JAMES FREDERIC ENSLE, an attorney residing at Evansville, was born March 17, 1872, at Slim Island, Kentucky. He was a Democratic Representative from Vanderburgh County in the Sixty-eighth General Assembly. He was educated in the common schools, high school and Indiana University. He was County Superintendent from 1897 to 1907. He is a member of the Methodist church, the K. of P., and F. and A. M., Evansville No. 164.

JESSE ERNEST ESCHBACH, who was the Republican Representative from Kosciusko County in the Sixty-fifth, Sixty-sixth, Sixty-seventh and Sixty-eighth regular sessions, and the Special session of 1908, of the General Assembly, was born July 23, 1875, at Warsaw, Indiana. He attended the Warsaw High School, Otterbein University, and Northwestern University. He is at present engaged in the practice of law at Warsaw.

WILLARD C. FITZER, Democratic Representative from Cass County in the Sixty-seventh and Sixty-eighth General Assemblies, was born in Cass County, Indiana. He is a graduate of Purdue University and the Law Department of the University of Michigan. He has been Prosecuting Attorney for the 29th Judicial Circuit. He is a Mason, K. of P. and B. P. O. E. He is a farmer and lives at Clymers.

JAMES R. FLEMING was born November 8, 1881, at Sulphur Springs, Henry County, Indiana, on a farm. He attended country school, Elwood High School, and the Law Department of the University of Michigan, class of 1904. He was Prosecuting Attorney of the 58th Judicial Circuit from 1907 to 1911. He was the Democratic Representative from Jay County in the Sixty-eighth General Assembly. He is a member of the F. and A. M., B. P. O. E. and K. of P. He is a lawyer and lives in Portland.

PETER A. FOLLMAR, Democratic Representative from St. Joseph, Starke and Pulaski counties in the Sixty-eighth General Assembly, was born of German parentage. He was educated in the common schools. He has served as Postmaster and County Commissioner. He is a member of the Catholic church, the Knights of Columbus and the Maccabees. He is a stock buyer and farmer and lives at Monterey.

GEORGE D. FRANKLIN, a dry goods salesman residing at Lafayette, was the Democratic Representative from Tippecanoe County in the Sixty-eighth General Assembly. He was born October 28, 1861, in Fayette, Missouri. He was educated in the common schools. He is president of the City Board of Health of Lafayette. He is a Methodist and a Mason.

M. F. FRANKS was born in Noble County, Indiana, June 8, 1854. He was the Democratic Representative from Noble County in the Sixty-eighth General Assembly. He was also a member of the House in 1893. He lives in Kendallville.

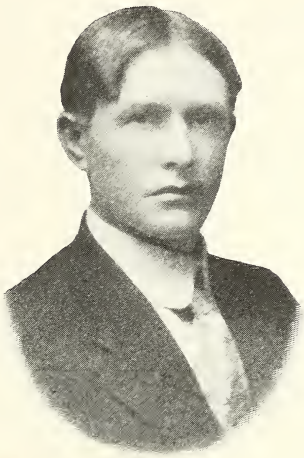

EARL K. FRIEND, Democratic Representative from Clark County in the Sixty-eighth General Assembly, was born January 27, 1884, at Jeffersonville, Indiana. His parents were Charles W. and Minnie Friend. He is a graduate of Jefferson School of Louisville, Kentucky, and of the New Albany Business College, and Mica Township schools. He is a member of the Methodist Episcopal church. He was connected with the Bell Telephone Company for eleven years as foreman of construction. He is a lawyer and lives at Watson.

HARRY MARSHALL GARDNER, an editor residing at Logansport, was the Democratic Representative from Cass and Fulton counties in the Sixty-eighth General Assembly. He was born September 15, 1880, in Dunkirk, N. Y. His parents were William and Mary Gardner. He received a high school and college education. He is a member of the Elks Lodge.

CHARLES GENOLIN, Democratic Representative from Brown and Monroe counties in the Sixty-eighth General Assembly, was born May 10, 1862. His parents were John F. and Elizabeth Clark Genolin. He received a common and normal school education. He has served as Deputy County Superintendent, Deputy Recorder, and Clerk of the Circuit Court of Brown County. He is a member of the Methodist Episcopal Church North, the Masonic Lodge, K. of P. and Modern Woodmen of America. He is a druggist and lives at Nashville.

EPHRAIM C. GILMORE* was the Republican Representative from Knox County in the Assembly of 1913. He was born in Knox County, Indiana. He received a common school education. He was a member of the Methodist church, and the Grand Army Post at Vincennes. He was a farmer and lived at Vincennes.

---

* Deceased. No picture sent.

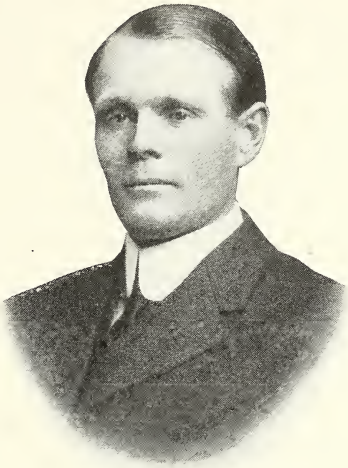

BAILEY HAWKINS, Democratic Representative from Hamilton County in the Sixty-eighth General Assembly, was born in Sullivan County, Indiana, April 22, 1869. He was brought up on a farm, taught country school three years and in the city schools of Sullivan two years. He moved to Putnam County, Indiana, in 1893, married, and moved to Hamilton County in 1907. He attended the State Normal School in 1890-91. He served as Deputy Auditor of Putnam County from 1897 to 1904. He is a Mason, K. of P., and M. W. of A. He is a farmer and lives at Nora.

PATRICK HAYES, Democratic Representative from Jasper and White counties in the Sixty-eighth General Assembly, was born March 3, 1843, in Ireland. His parents came to America in 1846. Mr. Hayes enlisted as a private in Co. C, 29th Indiana Volunteer Infantry, August, 1861; was mustered out as Captain in December, 1865. He has served as County Commissioner in his county. He is a retired merchant and lives at Idaville.

JOHN HODDINOTT, a machinist living at Washington, Indiana, was the Democratic Representative from Daviess County in the Sixty-eighth General Assembly. He was born in 1884. He was educated in the common schools. He is a member of the Masonic Lodge and the A. O. F.

ROBERT THORNLEY HUGHES, Democratic Representative from Marion County in the Sixty-eighth General Assembly, was born in Indianapolis. His parents were William A. and Annie Wallace Hughes. He is a graduate of Shortridge High School, had one year in the Academic Department of Indiana University and is a graduate of that school. He has served as Deputy Prosecuting Attorney of Marion County. He is a member of the Central Christian Church of Indianapolis, the Indiana Democratic Club, German-American Democratic Club, Sons of the American Revolution, Indianapolis Bar Association, Indiana Bar Association, Lawyers' Club of Indianapolis, Country Club, Indianapolis Dramatic Club, Delta Upsilon Fraternity, and the Indianapolis Chamber of Commerce. He is an attorney and lives at Indianapolis.

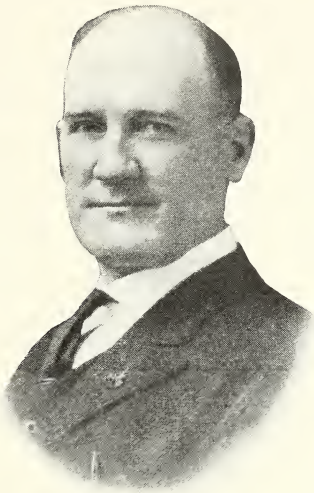

JOHN ISENBARGER, Democratic Representative from Wabash County in the Sixty-eighth General Assembly, was born in Kosciusko County, Indiana, August 7, 1868. His father came from Virginia and his mother from Pennsylvania. He was educated in the common schools and at one time served on the school board at North Manchester. Mr. Isenbarger is a farmer and real estate dealer at North Manchester. He is a member of the Knights of Pythias and the Elks. The Democratic nomination for Treasurer of State in 1906 and 1908 was given to Mr. Isenbarger. He has been a member of the State Board of Agriculture and also president of the Indiana Fair Association.

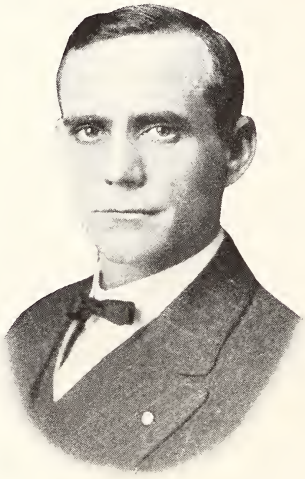

JOHN R. JONES was born in Champaign County, Ohio, in 1867. His parents were Ezra T. and Harlna Jones. His education was obtained in the public schools and private normals. Mr. Jones is a Democrat, and represented Marshall County in the Legislature of 1913. He has served as Township Trustee and Clerk of the Circuit Court. His business is law, real estate and manufacturing. Formerly he owned and published a newspaper. Mr. Jones is a Mason and member of the Knights of Pythias. In 1892 he was married to Cora May McElfresh and has four daughters. Plymouth is his place of residence.

WILLIAM MICAJAH JONES, Representative from Grant County in the Legislature of 1913, a Democrat, was born in Indiana March 17, 1882. He was educated at Fairmount Academy. Mr. Jones is a member of the Friends church and of the K. of P. He has never held an official position. He lives at Fairmount and is a farmer.

JOHN W. JUDKINS, a member of the Progressive party and Representative from Wayne County in the Legislature of 1913, was born in Highland County, Ohio, of English descent. He is a graduate of the National Normal University, Lebanon, Ohio, a member of the Methodist church, of the Masonic Lodge, and the I. O. O. F. Mr. Judkins has never held office. His business is manufacturing and farming at Cambridge City.

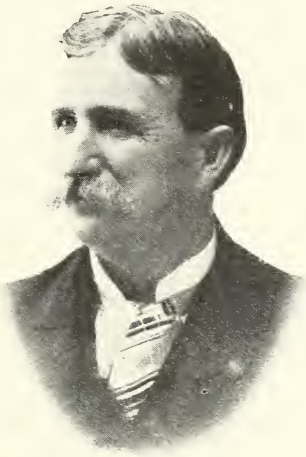

MARCELLUS M. JUSTUS, a hardware merchant of Bluffton, was the Democratic Representative from Wells County in the Legislature of 1913. He was born February 17, 1845. His parents were Lucius and Elizabeth Justus. His education was secured in the common schools. He enlisted in the 88th Indiana Volunteers in 1862 and served three years. In 1895 he was appointed a member of the Chicamauga and Chattanooga Monument Commission, serving until its report was filed. Mr. Justus was Sheriff of Wells County from 1881 to 1885. He is a member of the Presbyterian church, of the I. O. O. F., K. of P., G. A. R. and B. P. O. E.

JOHN E. KAUFFMAN, a farmer and general contractor, represented Union and Franklin counties in the Legislature of 1913. He was born in Union County September 7, 1868, of German parentage and received his education in the common schools, the Danville Normal School and the Richmond Commercial College. Though Mr. Kauffman has never held office before he has been active in the Democratic party and was its candidate for County Treasurer and also for County Auditor. He married Ruth Andrews in 1903. He lives in Union County at College Corner.

JOHN J. KEEGAN is the son of John A. and Anne Keegan. He was born in Indianapolis, July 3, 1872. He was a Representative from Marion County in 1911, and again in 1913. His education was obtained in the common schools. Mr. Keegan belongs to the Democratic party, the Catholic church and the Knights of Columbus. He is a machinist and lives in Indianapolis.

WESLEY WAYNE KELLAMS was born December 9, 1857, in Spencer County, from which he was the Democratic Representative in 1913. His parents were Col. G. R. Kellams and Maria Egnew Kellams. He attended the common schools and the State Normal school. Afterwards he read law and was admitted to the bar in 1884 in Spencer County. Mr. Kellams has served as Surveyor and Auditor of his county. He is a member of the English Lutheran church, F. and A. M., I. O. O. F. and the Order of Ben-Hur. He is the editor of the Rockport Democrat and lives in Rockport.

ROBERT KEMP, a member of the Democratic party, represented Dubois and Pike counties in the Legislature of 1913. He was born of Dutch-English parentage January 14, 1871, in Warrick County, Indiana. He attended the common schools, the Danville Normal and Oakland City College. Mr. Kemp has served as Justice of the Peace and Notary Public. He is a member of the United Brethren church, is a teacher and farmer and lives at Holland, Indiana.

WILLIAM J. KINCAID, a Democrat, represented Decatur County in the General Assembly of 1913. He was born near Clarksburg, Indiana, May 14, 1854. His parents were John and Nancy E. Kincaid, who came from Kentucky in 1833. His education was obtained in the common schools of Clarksburg. Mr. Kincaid served four years as Trustee of Fugit Township, Decatur County, and three years as County Commissioner of Decatur County. He is a member of the United Presbyterian church. He is a farmer and stock raiser, with his residence at Spring Hill.

CHARLES W. KOENIG* represented Allen County in the Assembly of 1913. He was born August 26, 1881, and received his education in the common schools and in business college. Mr. Koenig has never held office before. He is a member of the German Lutheran church and of the Democratic party. He is a blacksmith by trade and lives in Ft. Wayne.

---

* No picture received.

HENRY EDWARD LOCHRY, Democratic Representative from Johnson County in the Assembly of 1913, was born in Louisville, Kentucky, November 27, 1863. He was educated at Louisville and Trafalgar, Indiana. October 22, 1885, he married Lillie A. Ream. They have two children. Mr. Lochry is a Baptist, a Knight Templar, Shriner, Mason and Modern Woodman. He is a farmer and lives at Franklin.

MARK W. LYDAY is a lawyer at Clinton, where he was born November 14, 1889. His parents were Daniel W. and Charity Carroll Lyday. He attended the Clinton public schools and High School, Indiana University and the Cincinnati Law School. Mr. Lyday has served as Assistant Prosecuting Attorney of the 47th Judicial Circuit. He is an adherent of the M. E. church and a member of the I. O. O. F., and the Democratic party. He was the Representative from Vermillion and Vigo counties in the Sixty-eighth Assembly.

JOHN PETER LEYENDECKER was a Democratic Representative from Marion County in the Assembly of 1913. He was born of German parents, John Henry and Charlotte Leyendecker, March 28, 1861, at Lawrenceburg, Indiana. No official position has ever been held by him heretofore. He attended the common schools. Mr. Leyendecker is a member of the German Evangelical church, the K. of P., I. O. O. F., Improved Order of Red Men, Degree of Rebekah, German Alliance, South Side Liedertafel and the German-American Democratic Club. He is a lawyer and his residence is in Indianapolis.

JOHN B. McCABE of Bainbridge, a farmer and stock raiser, represented Putnam County in the Assembly of 1913. He was born in Montgomery County of Irish parents. His education was obtained in the common schools. Mr. McCabe served also in the session of 1911. He is a member of the Catholic church and of the Democratic party. In 1885 he married Julia Hannafin and has six children.

EDWARD M. McKENNAN, Representative of Dekalb County, a Democrat, was born in Pennsylvania September 27, 1852. His parents were Thomas A. and Anna E. McKennan. He received a high school education. Mr. McKennan was a member of the Legislature in 1909 and 1911. He attends the Prebyterian church and is a Freemason. Garrett is his residence. He is a lawyer and real estate dealer.

JOSEPH H. MADDEN, a Democrat, represented Warrick County in the Assembly of 1913. He was born November 3, 1858, of Scotch-Irish and English parents. He received his education in the common schools. Mr. Madden is a farmer living at Lynnville, Indiana.

JOHN M. MASSELINK, Representative from Vigo County, a Democrat, was born of German parents December 25, 1877, in Terre Haute. He attended the parochial school and business college. Mr. Masselink served in the Sixty-seventh Assembly, 1911. He is a member of the Catholic church, the Young Men's Institute, Knights of Columbus, and Fraternal Order of Eagles. Mr. Masselink was married in 1904 to Nellie G. Shea. He lives in Terre Haute and is a machinist.

WILLIAM P. MIEDREICH was born of German parents in Evansville December 30, 1875. As a Democrat he represented Vanderburgh County in the Assembly of 1913. His education was obtained in the parochial and public schools, followed by study in a law office. He has not previously held public office. He is an adherent of the Roman Catholic church and a member of the Knights of Columbus. Mr. Miedreich is an attorney at law in Evansville.

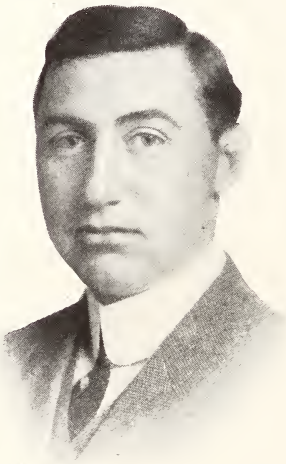

SAMUEL J. MILLER served in the Sixty-eighth Assembly from Marion County. He was born June 26, 1881, of German parentage. His schooling was obtained in the Indianapolis public schools. Mr. Miller is a Democrat, a member of the Methodist church and the Modern Woodmen of America. He is a farmer living at Indianapolis, R. R. 19.

WILLIAM PIERCE MILLER, a Democratic Representative from Laporte and Porter counties, was born September 10, 1852, in Dallas County, Texas, of German parents. He attended the public schools. Mr. Miller was chosen County Commissioner of Laporte County in 1902 and again in 1906. He is a member of the Methodist church, of the Order of Ben Hur, Odd Fellows, and Elks. Mr. Miller's residence is on his farm near Laporte, R. F. D. 4.

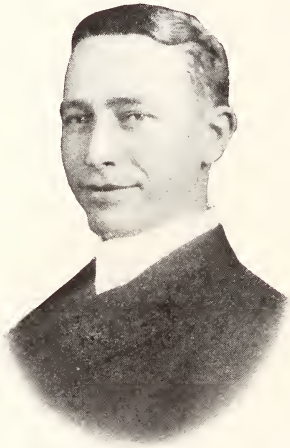

EMMET C. MITCHELL, a lawyer of Salem, was a Democratic Representative from Clark and Washington counties in the Assembly of 1913. He was born at Salem, Indiana. His father's name is Samuel H. Mitchell. Mr. Mitchell attended Indiana University and the Indiana Law School. He was the Joint Representative from the above counties in 1909 and 1911. He is a member of the Christian church and of the K. of P.

WILLIAM H. F. MOELLERING, Representative of Allen County in the Assembly of 1913, was born in Fort Wayne December 14, 1863. He attended the common schools and German parochial schools. Mr. Moellering was a Representative in the Assembly of 1911. He has been Road Supervisor, member of the Advisory Board, Gravel Road Superintendent and Deputy Assessor of Wayne Township, Allen County. He is a member of the Lutheran church, the B. U. V. and the German Society. In politics he is a Democrat. His business is brick manufacturing. Ft. Wayne is his residence.

CLIFFORD J. MORAN was a Democratic Representative from Allen County in the Legislature of 1913. He is of Irish parentage and was born in Birmingham, England. His education was secured in the public schools. Mr. Moran represented Allen County in the Legislature of 1911. Mr. Moran is an adherent of the Catholic church and a member of the Ancient Order of Hibernians and Knights of Columbus. He is a wood-turner, real estate and insurance agent. His residence is Ft. Wayne.

CARLIN MYERS, Democratic Representative from Kosciusko, Huntington and Whitley counties in the Assembly of 1913, was born at Findlay, Ohio, in 1880, of English and German parentage. Mr. Myers attended the common schools. He has never held office and is not a member of any church. The Elks and Masons are the societies to which he belongs. He is a farmer living at Mentone.

CHARLES NIX was born and educated in Germany. He is a Democrat and represented Posey County in the Legislature of 1913. Mr. Nix has not held office before and is not a member of any society. He is an adherent of the Catholic church. He is a blacksmith and implement dealer living at Poseyville.

OLIVER C. NORRIS*, Representative from Rush County in the Assembly of 1913, was born August 26, 1862, in Rush County. His father's name was Dewit C. Norris. He attended Butler College Preparatory School and College four years. Mr. Norris has been a city councilman of Rushville. He is a member of the Christian church, the Masons, Knights Templar, Mystic Shrine, Improved Order of Red Men (Past Great Sachem), K. of P., Modern Woodmen and the Phi Delta Theta Greek Letter Society. He is a Democrat. He is a farmer and fertilizer agent at Rushville.

---

* No picture received.

EDWARD OSBORN*, a farmer of Elwood, was a Representative from Madison County in the Legislatures of 1911 and 1913. His parents were Thomas and Mary Claypool Osborn of Fairfield, Franklin County, where he was born in 1859. He attended the common schools. He does not claim membership in any church. He is a Mason and a Democrat.

* No picture received.

WILLIAM E. PATTON is a railroad inspector living at Bedford. He represented Lawrence County in the Assembly of 1913. Heretofore he has been a Representative from Washington County (1889 and 1891) and Senator from Washington and Floyd in 1897 and 1899. Mr. Patton was born at Livonia, Washington County, August 1, 1856. His parents were W. H. Patton and M. C. McCann Patton. He attended the common and other schools, and the National Normal at Lebanon, Ohio. He served as Councilman of Bedford in 1909, and at present is a City Councilman of that city. He married Josephine M. Guthrie in 1884. Mr. Patton is a member of the Democratic party and the Baptist church. His home is at Bedford.

15—33875

CLARENCE S. PIERCE was born in Randolph County December 9, 1870. Charles W. and Emma H. Pierce were his parents. He was a Democratic Representative from Randolph County in 1913. Previously, 1898-1902, he was Mayor of Union City, and member of the School Board from 1910 to the present time. Mr. Pierce was graduated from the Union City High School and attended Depauw University in 1888 and 1889. He is a member of the Presbyterian church, the Masons, Odd Fellows, Elks, and Modern Woodmen. He deals in grain, seeds and hay, and his residence is Union City.

LEWIS PRICE was born in Lagrange County, Indiana, September 22, 1876. His parents were John and Emeline Barnes Price. His education was obtained in the common and high schools of Lagrange. In 1899 he married Helen Sears. Mr. Price is a member of the Methodist Episcopal church. He is a lecturer for the State Farmers' Institute, of which he was chairman in his own county. He was the Democratic Representative from Lagrange and Steuben counties in 1913. He had never before been a candidate for office. Mr. Price is the proprietor of Sleepy Hollow Seed Farm.

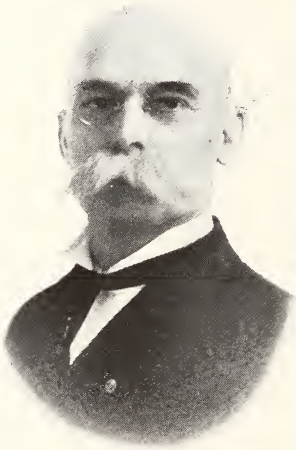

NORMAN W. C. REEVES is a son of Ila Reeves. He was born June 16, 1855, in Rush County. He attended the common schools and the Knightstown High School. He was a Democratic Representative from Henry County in the Assembly of 1913. No public office has ever been held by him. He is not a member of any church, but is a member of the Knights of Pythias, holding the position of Master of Exchequer. Mr. Reeves is a pharmacist at Knightstown.

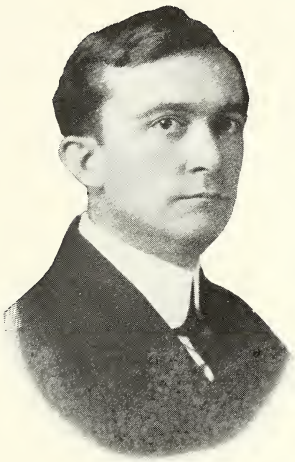

ROBERT F. REEVES, a Democrat of Greenfield, is the son of William R. Reeves and Mary McCray Reeves. He was born November 20, 1881. He represented Hancock County in the Assembly of 1913. His education was obtained at Spiceland Academy, Indiana University (A. B. 1910), and Yale University (LL. B. 1911). He belongs to the Christian church, the Knights of Pythias, and the Phi Delta Law Fraternity. He was one of the editors of The Yale Law Journal while at New Haven. Mr. Reeves lives at Greenfield and practices law.

JOHN A. RHEUFF was born in Gibson County of German parentage. He represented Gibson County in the Assembly of 1913. Mr. Rheuff has never held office. His education was obtained at a Normal school. Mr. Rheuff affiliates with the Methodist church, is a member of the K. of P., and in politics is a Democrat. His residence is Oakland City; his business, farming.

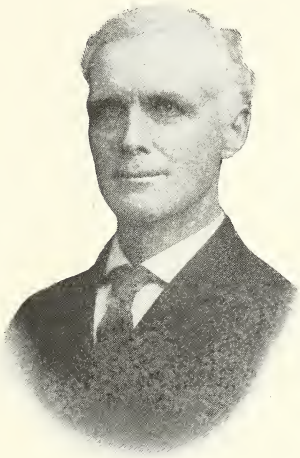

JAMES E. RILEY, of Van Buren, Indiana, was born in Tipton County in 1851. His parents were Noble S. and Mary Riley. He represented Grant County in the Assembly of 1913. His education was obtained in the common schools. No public office has ever been held by him. He is a member of the Christian church, of the Odd Fellows, and in politics is a Democrat. In 1873 he married Sarah E. Black. Mr. Riley is a retired merchant.

MILES ROLAND*, Representative of Orange and Martin counties in the 1913 Assembly, was born in Lowell, Ohio, February 18, 1857. His parents were Edward and Marinda Allison Roland. He attended the Paoli Normal School and Mitchell College. He has never held public office. Mr. Roland is a member of the Christian church, the I. O. O. F. and politically is a Democrat. He is an attorney at law and lives at French Lick.

* No picture received.

EDGAR S. SALE, a lawyer of Dillsboro, represented Dearborn County in the Legislature of 1913. He was born at Dillsboro of American parents November 28, 1878. He attended the common schools, Moores Hill College and the Indiana Law School. The only office previously held was that of Township Trustee. Mr. Sale is a Mason and in politics a Democrat.

GEORGE W. SANDS was born in Ross County, Ohio, February 22, 1889. He is a Democrat and represented St. Joseph County in the Assembly of 1913. His education was obtained at Notre Dame University where he was prominent as a debater. He received the degree of Bachelor of Laws in 1910. Mr. Sands is an attorney in South Bend.

JOHN W. SCHAEFER was born near Springfield, Ohio, July 31, 1855. He was a Representative from Delaware County in the Assembly of 1913. He attended the common schools. Mr. Schaefer has not held public office heretofore. He is a member of the C. B. Presbyterian church and the Odd Fellows. In politics Mr. Schaefer is a Democrat. Farming has been his occupation all his life until recently. He is now a real estate dealer in Muncie.

CHARLES E. SMITH, a lawyer and farmer from Anderson, represented Madison County in the Assembly of 1913. Henry County, Indiana, was his birthplace, in 1879. Patrick and Ella Smith were his parents. He attended Indiana University. In 1904 he received LL. B. from the Indiana Law School. Mr. Smith was in the Assembly of 1911. He is a member of the K. of P., the B. P. O. E. and Modern Woodmen. Mr. Smith is a Democrat, and served as secretary of the Democratic Central Committee in 1906 and 1911.

GEORGE W. SPENCER was born in Parke County forty-one years ago, of Hoosier parents. He attended the common schools and the State Normal. He represented Parke County in the session of 1913. He has been Township Trustee and County Treasurer of his native county twice, 1908 and 1910. He belongs to the K. of P. and M. W. A. In politics he is a Democrat. Mr. Spencer is a dealer in general merchandise but has been a farmer and school teacher. In 1896 he married Cora A. Stuart of Hendricks County. He lives in Rockville.

WILLIAM WALLACE SPENCER* was the Democratic Representative from Marion County in the General Assembly of 1913. He is a lawyer and resides in Indianapolis. Mr. Spencer served in the House in 1911. He was floor leader in 1913.

* No picture nor biography received.

JOSEPH H. STAHL, Democrat, Representative from Fountain County in the Assembly of 1913, was born of German parentage in Patricksburg, Owen County, January 9, 1879. He attended the common schools, was graduated from the Indiana State Normal in 1906, and has studied in Indiana University and the Indiana Law School. He has never held public office. However, Mr. Stahl was superintendent of schools at Hymera 1904-5, teacher of chemistry and German in Martinsville 1905-7, Principal Thorntown High School 1907-8, and superintendent of the Newton schools 1908-11. He affiliates with the Lutheran church and is a member of the K. of P. June 22, 1906, he married Mary Luella Riffle. Mr. Stahl is a farmer and lawyer, with his residence at Newton.

CHARLES FRANCIS STEVENS was born January 10, 1872, at Francisco, Gibson County, Indiana. He was reared on a farm and received a common school education at the old country schoolhouse, completed the common school course at the age of fifteen, and graduated at the Princeton High School when eighteen years old. He taught school in the common schools of Gibson County for seven years, and was principal of the Francisco High School for three years. He was attending Vincennes University when the Spanish-American War broke out, and enlisted in Company K, 159th Indiana, and served as a volunteer until the regiment was mustered out. Mr. Stevens is a Democrat of the old Jefferson type, but never engaged in politics to any extent until his election to the House of Representatives, Sixty-sixth Session, to represent Gibson County. He was also Representative from that county in the Sixty-seventh and Sixty-eighth sessions. His occupation is that of an electrical engineer and contractor at Princeton. He belongs to the Baptist Church and to the Knights of Pythias.

MARK STOREN, Democrat, Representative from Scott and Jennings counties in the Assembly of 1913, was born in Columbia County, New York, April 12, 1857. His education was secured in the common schools. Mr. Storen served as Clerk of Scott County Circuit Court. He is an attorney at law, living at Scottsburg.

MICHAEL CHARLES THORNTON, Democratic Representative from Floyd County in the Session of 1913, was born in New Albany September 21, 1871. He served also in the Assemblies of 1907, 1909 and 1911. Mr. Thornton has studied law, but at present is in the insurance business. In 1895 he married Edith Tuley of New Albany. He lives at New Albany.

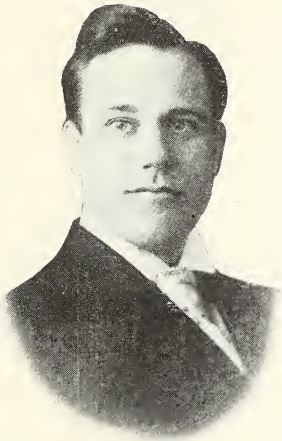

WALTER J. TINGLE, lawyer, of Indianapolis, was born in Zionsville, Indiana, May 21, 1877. He was a Representative from Marion County in 1913, and also in 1911. Mr. Tingle attended Union High Academy and Washington Township High School, Westfield, Indiana, and the Indianapolis College of Law. He taught school prior to his work in law school. Mr. Tingle was appointed City Election Commissioner in Indianapolis in 1909. He is a Democrat, living in Indianapolis.

WILLARD B. VAN HORNE, son of Dr. George W. Van Horne and Sarah Van Horne, was born at Grant Park, Indiana, June 4, 1879. He was a Representative from Lake and Newton counties in the Assemblies of 1911 and 1913. Mr. Van Horne attended Greer College, Hoopston, Illinois, Valparaiso University and Lake Forest University Law Department. He is a Mason, Shriner, Elk, Knight of Pythias and Odd Fellow. Mr. Van Horne belongs to the Republican party. He practices law at Indiana Harbor.

S. E. VORIS was born at Dayton, Ohio, in 1854. He was the Democratic Representative from Montgomery County in the Session of 1913. Mr. Voris has held the office of Postmaster at Crawfordsville and was twice Mayor of the same city. He was also a member of the Assembly in 1911. He attended the common schools. He belongs to the Tribe of Ben-Hur, is a 32d Degree Mason, a Shriner and a K. of P. Mr. Voris is a Democrat living at Crawfordsville, where he is the Treasurer of the Tribe of Ben-Hur.

CHARLES WEIDLER* was the Democratic Representative from St. Joseph County in the 1913 Assembly. Mr. Weidler is a lawyer residing at South Bend.

* No picture nor biography sent.

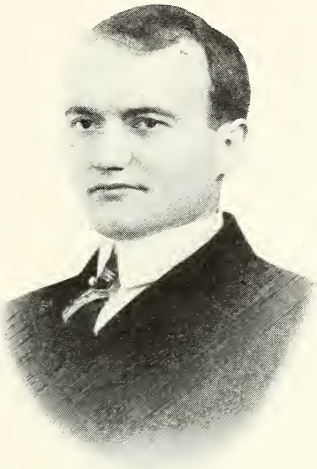

JESSE F. WEISMAN was born of German parentage at Anderson, Indiana, May 15, 1881. His father was a Luthern minister. He served as a Democratic Representative in 1913 from Greene County. His education was obtained in the common schools, high school, Miami University and the Cincinnati Law School. Mr. Weisman served as City Attorney of Linton, Indiana, two terms. He is an adherent of the Lutheran church and of the B. P. O. E. He practices law at Linton.

NORMAN F. WOLFE was born December 16, 1875, in Noble County, Indiana. He represented Laporte County in the Assembly of 1913. Mr. Wolfe from 1906 to 1910 was City Attorney of Laporte. He attends the Methodist church and is a member of the I. O. O. F. He is a Democrat, living at Laporte, where he practices law.

Sessions of the General Assembly

Number.	Convened.	Adjourned.
First	November 4, 1816	January 3, 1817.
Second	December 1, 1817	January 29, 1818.
Third	December 7, 1818	January 2, 1819.
Fourth	December 6, 1819	January 22, 1820.
Fifth	November 27, 1820	January 9, 1821.
Sixth	November 19, 1821	January 3, 1822.
Seventh	December 2, 1822	January 11, 1823.
Eighth	December 1, 1823	January 31, 1824.
Ninth	January 10, 1825	February 12, 1825.
Tenth	December 5, 1825	January 21, 1826.
Eleventh	December 4, 1826	January 27, 1827.
Twelfth	December 3, 1827	January 24, 1828.
Thirteenth	December 1, 1828	January 24, 1829.
Fourteenth	December 17, 1829	January 30, 1830.
Fifteenth	December 6, 1830	February 10, 1831.
Sixteenth	December 5, 1831	February 3, 1832.
Seventeenth	December 3, 1832	February 4, 1833.
Eighteenth	December 2, 1833	February 3, 1834.
Nineteenth	December 1, 1834	February 9, 1835.
Twentieth	December 7, 1835	February 8, 1836.
Twenty-first	December 5, 1836	February 6, 1837.
Twenty-second	December 4, 1837	February 19, 1838.
Twenty-third	December 3, 1838	February 16, 1839.
Twenty-fourth	December 2, 1839	February 24, 1840.
Twenty-fifth	December 7, 1840	February 15, 1841.
Twenty-sixth	December 6, 1841	January 31, 1842.
Twenty-seventh	December 5, 1842	February 13, 1843.
Twenty-eighth	December 4, 1843	January 15, 1844.
Twenty-ninth	December 2, 1844	January 13, 1845.
Thirtieth	December 1, 1845	January 20, 1846.
Thirty-first	December 7, 1846	January 28, 1847.
Thirty-second	December 6, 1847	February 17, 1848.
Thirty-third	December 4, 1848	January 5, 1849.
Thirty-fourth	December 3, 1849	January 21, 1850.
Thirty-fifth	December 30, 1850	February 14, 1851.
Thirty-sixth	December 1, 1851	June 21, 1852.
Thirty-seventh	January 6, 1853	March 7, 1853.
Thirty-eighth	January 4, 1855	March 5, 1855.
Thirty-ninth	January 8, 1857	March 9, 1857.
Special	November 20, 1858	December 25, 1858.
Fortieth	January 6, 1859	March 7, 1859.
Forty-first	January 10, 1861	March 11, 1861.
Forty-second*	April 24, 1861	June 2, 1861.
Forty-third	January 8, 1863	March 9, 1863.
Forty-fourth	January 5, 1865	March 6, 1865.
Special	November 13, 1865	December 22, 1865.
Forty-fifth	January 10, 1867	March 11, 1867.
Forty-sixth	January 7, 1869	March 8, 1869.
Special	April 9, 1869	May 17, 1869.
Forty-seventh	January 5, 1871	February 27, 1871.
Special	November 13, 1872	December 22, 1872.
Forty-eighth	January 9, 1873	March 10, 1873.
Forty-ninth	January 7, 1875	March 8, 1875.
Special	March 9, 1875	March 15, 1875.
Fiftieth	January 4, 1877	March 5, 1877.
Special	March 6, 1877	March 15, 1877.
Fifty-first	January 9, 1879	March 10, 1879.
Special	March 11, 1879	March 31, 1879.
Fifty-second	January 6, 1881	March 7, 1881.
Special	March 8, 1881	April 15, 1881.
Fifty-third	January 4, 1883	March 5, 1883.
Fifty-fourth	January 8, 1885	March 9, 1885.
Special	March 10, 1885	April 13, 1885.
Fifty-fifth	January 6, 1887	March 7, 1887.
Fifty-sixth	January 10, 1889	March 11, 1889.
Fifty-seventh	January 8, 1891	March 9, 1891.
Fifty-eighth	January 5, 1893	March 6, 1893.
Fifty-ninth	January 10, 1895	March 11, 1895.
Sixtieth	January 7, 1897	March 8, 1897.
Sixty-first	January 5, 1899	March 6, 1899.
Sixty-second	January 10, 1901	March 11, 1901.
Sixty-third	January 8, 1903	March 9, 1903.
Sixty-fourth	January 5, 1905	March 6, 1905.
Sixty-fifth	January 10, 1907	March 11, 1907.
Special	September 18, 1908	September 30, 1908.
Sixty-sixth	January 7, 1909	March 8, 1909.
Sixty-seventh	January 5, 1911	March 6, 1911.
Sixty-eighth	January 9, 1913	March 10, 1913.

*Special, should have no number.

List of Members of the Senate of Indiana from the First to the Sixty-eighth Session, Inclusive

(The numbers following each name indicate the session in which the member served.)

Adams, John F., 68.
Adams, Thomas M., 33, 34, 35, 37.
Adkinson, Lewis D., 53, 54.
Agnew, Nathan L., 61, 62.
Aker, Andrew, 19.
Aker, Michael, 25, 26. 27.
Akin, Ransom W., 28, 29, 30.
Akin, Charles T., 57, 58, 67, 68.
Alexander, Archibald, 27, 28, 29.
Alexander, Francis M., 59, 60.
Alexander, Jesse I., 35, 36, 38, 39.
Alford, George W., 56.
Allen, Joseph, 34, 35, 36.
Allison, James G., 44.
Allison, John F., 29, 30, 31.
Alsop, Joshua, 47.
Andrew, Alanson, 46, 47.
Andrews, James M., 55, 56.
Angle, Jacob, 24, 25, 26.
Anthony, Dewitt C., 40, 41.
Anthony, Samuel J., 37, 38.
Arion, Copeland P. J., 23, 24, 25.
Armstrong, Addison F., 47, 48.
Armstrong, F. G., 45, 46.
Armstrong, Wm. G., 23, 24, 25.
Askren, Smith, 63, 64.
Athon, James S., 35, 36.

Baber, Lewis A., 68.
Baird, Patrick, 1, 2, 3, 4, 5, 6, 7.
Baird, Thomas D., 22, 23, 24, 25, 26.
Bailey, Leon O., 54, 55.
Baker, Oscar A., 58, 59.
Ball, Walter L., 60, 61, 62, 63.
Ballou, Otis L., 68.
Barbour, Herman H., 30, 32.
Barcus, James S., 63, 64.
Barker, James, 44, 45.
Barlow, James M., 62, 63.
Barnes, Willis L., 58, 59.
Barnett, William C., 37, 38.
Barnett, J. M., 55, 56.
Bartholomew, Joseph, 5, 6.
Barton, G. G., 37.
Battel, Charles I., 18, 19.
Baxter, William, 49, 50.
Beal, Fred W., 66, 67.
Beard John, 16, 17, 18, 19, 20, 21. 22, 23, 24, 25, 31, 32, 33.
Beardsley, A. R., 64, 65.
Beardsley, James R., 46, 47, 48, 49, 50.
Bearss, Daniel R., 38, 39, 41, 43, 49, 50.
Beck, James M., 58, 59.
Beeson, Othniel, 40, 41, 43, 44, 47, 48.
Beggs, James, 1, 2, 3, 4.
Beggs, John, 47, 48.
Bell, R. C., 49, 50, 52, 53.
Bell, T. Edwin, 63, 64.
Bell, Thomas, 20, 21, 22, 23, 24, 25.
Bellamy, F. J., 45, 46.
Bennett, Brooke, 6, 7.
Bennett, Thomas W., 40, 44, 45.
Benz, John, 51, 52, 53, 54, 64, 65.
Benz, Samuel, 65, 66.
Berry, Edward H. M., 41, 43.
Berry, George, 28, 29, 30, 31, 34, 35, 36.
Berry, William, 24, 25, 26, 30, 31, 32.
Berry, William W., 55, 56.
Bethell, William J., 59, 60.
Bingham, E. Volney, 58, 65, 66.
Binkley, C. C., 61, 62.
Bichowsky, Francis V., 52, 53, 56.
Bird, Ochmig, 46, 47, 48, 58, 59.
Black, Washington L., 37.
Blair, James, 12, 13, 15, 16, 17, 24. 25. 26.
Blair, Solomon, 39, 40, 41, 43.
Blake, Thomas H., 6.
Bland, Oscar E., 65. 66.
Bobbs, John S., 39, 40.
Bobilya, Louis J., 60.
Bobo, James K., 47.
Bonham, William A., 44, 45.
Boon, George, 19, 20, 21.
Boone, Ratliff, 3.
Boone, A. J., 48, 49.
Boord, Fred, 58, 59.
Bowen, Jesse, 22, 23, 24.
Bowers, Henry J., 29, 30, 31.
Bowman, John A., 44, 45, 48, 49.
Bowser, Arthur J., 65, 66.
Boyd, L. D., 65 (special session).
Boyd, Thomas E., 56, 57, 58, 59.
Bozeman, Virgil P., 56, 59, 60.
Bradbury, Abner M., 21, 22, 29, 30, 31.
Bradley, Augustus, 43, 44.
Bradley, Hugh J., 26, 27, 28.
Bradley, James, 46, 47.

Brady, Henry, 19, 20, 21, 22, 23, 24.
Brady, T. R., 66, 67.
Branham, David C., 50.
Brannaman, Frank, 56.
Bright, Jesse D., 26, 27.
Briscoe, Thomas S., 51, 52.
Brooks, Thomas J., 61, 62.
Brookshire, Swan, 37, 38.
Brown, D. R., 44, 45.
Brown, Eli W., 54.
Brown, George S., 43, 44.
Brown, George W., 37, 38, 39.
Brown, Jason B., 47, 48, 52, 53.
Brown, Rufus, 40.
Browne, Thomas M., 43.
Brugh, Jacob., 34, 35, 36.
Bryant, Dewitt C., 54, 55.
Buckles, John S., 33, 34, 35.
Buell, George P., 28, 29, 30.
Buell, James H., 27, 28, 29.
Bundy, Eugene H., 52, 53.
Bunyan, William, 48, 49.
Burke, Frank P., 56, 57.
Burke, Lewis, 26, 27, 28, 38, 39.
Burns, Albert M., 61, 62, 63.
Burrell, B. H., 50, 51.
Burson, John W., 47.
Butler, Oliver, 37.
Byrd, George A., 56, 57.

Cadwallader, N., 50, 51.
Caldwell, William, 19, 20.
Campbell, Henry, 41, 43.
Campbell, James A., 60, 61.
Campbell, L. M., 54, 55.
Campbell, Marvin, 53, 54.
Canby, Israel T., 11, 12.
Cardwell, Peter, 49.
Carleton, W. B., 67, 68.
Carnahan, Magnus T., 40, 41, 47, 48.
Carnan, Robert N., 24, 25, 26.
Carr, George W., 26, 27, 28.
Carr, John F., 24, 25, 26, 27, 28, 29.
Carson, W. W., 44, 45, 46.
Carpenter, S. J., 56.
Carver, Orville, 56, 57.
Case, Abner S., 46, 47.
Casey, William, 20, 21, 22, 23.
Cason, T. J., 44, 45.
Cassatt, J. D., 32, 33, 34.
Caster, Isaac N., 56, 57.
Cathcart, Charles W., 22, 24.
Cave, Leroy, 47, 48.
Caven, John, 46, 47.
Cavins, A. G., 64, 65.
Chamberlain, Ebenezer M., 24, 25, 26.
Chambers, Samuel, 7, 8, 9, 10, 17, 18, 19, 20, 21, 22.
Chandler, Morgan, 57, 58.
Chapman, Charles W., 44, 48, 49.
Chapman, Elijah, 29, 30.
Chapman, George H., 52.
Chapman, G. W., 38, 39.
Chapman, Joseph W., 28, 29, 30.
Charles, James, 61, 62.
Chenowith, Isaac, 30, 31, 32.
Church, Firman, 45, 46.
Clark, Gustavus, 23, 24, 25.
Clark, Marston G., 6, 7, 11, 12, 13.
Clark, Othniel L., 16, 17, 18, 19, 20, 21, 22, 23.
Clark, Salem D., 66, 67.
Clarke, Chas. B., 68.
Claypool, Benjamin T., 41, 43.
Claypool, Newton, 13, 14, 15, 21.
Clemens, Benjamin F., 56, 57.
Clements, Richard A., 31.
Clendenin, John G., 14, 15, 16.
Cleveland, Wm. F., 68.
Coats, Seth D., 63, 64.
Coates, Joseph, 31, 32, 33.
Cobb, Thomas R., 40, 41, 43, 44.
Coffey, R. L., 51, 52.
Coffin, William G., 29, 30, 31.
Cole, Bicknell, 21, 22, 23.
Coleman, John M., 10, 11, 12.
Colerick, David, 20, 21, 22.
Collett, John, 47, 48.
Collett, Marcus W., 59, 60.
Collett, Stephen S., 18, 19, 20, 27, 28.
Colley, Sims A., 46.
Collins, James, 21, 25, 26, 27.
Combs, Michael, 37, 38.
Commons, Walter S., 67, 68.
Compton, Isaac M., 52, 53.
Comstock, Daniel W., 51, 52.
Conduit, Alexander B., 32, 33, 34
Conley, Jason N., 40, 41.
Conlogue, Joseph, 62, 63.
Conner, James D., 40, 41.
Conner, William W., 30, 31, 32.
Connor, John, 1, 2, 3.
Conwell, James, 20, 21.
Cooper, Stanley, 39, 40.
Corbin, Horace, 43, 44.
Cornett, William T. S., 26, 27, 28, 32, 33, 34.
Corr, Edwin, 61, 62.
Cotton, Robert G., 27, 28, 29.
Cotton, William, 4, 5, 6, 10, 11, 12.
Cox, James F., 55, 56.
Cox, Joseph, 37.
Cox, Linton A., 65, 66.
Craig, George, 7, 8, 9.
Craven, Hervey, 40, 41.
Cravens, James A., 35, 36.
Cravens James H., 24, 25.
Cravens, John R., 38, 39, 40, 41, 45, 46.
Crane, David, 38, 39.
Cranor, Ozro N., 58, 59.
Crawford, George H., 21, 22, 23.
Crawford, R. H., 36.

Cree, R. H., 49.
Cregor, Frank W., 61, 62.
Cronk, George W., 56.
Crouse, D. H., 38, 39.
Crumbaker, E. S., 62, 63.
Crumpacker, Daniel L., 62, 63, 64, 65, 66, 67.
Crumpacker, Jonathan W., 58, 59.
Colbert, Uriah, 61, 62.
Culbertson, W., 49, 50.
Cullen, W. A., 44, 45.
Culley, David V., 18.
Culver, Moses C., 40, 41, 43, 44.
Cumback, Will, 45.
Cuppy, Abraham, 30, 31.
Curtis, George W., 67, 68.
Cutshaw, Townsend, 37, 38.

Daggy, Addison, 48, 49.
Daily, David W., 18, 19, 20, 21, 22.
Daniel, John, 12, 13, 14.
Daniel, Richard, 5, 6, 7.
Darby, A. B., 62, 63.
Dausman, E. A., 62, 63.
Davis, Abner, 26, 27, 28.
Davis, Cyrus E., 63, 64.
Davis, John, 43.
Davis, John S., 28, 29, 30, 31, 32, 33.
Davis, O. P., 36, 43, 44, 51, 52.
Davis, W. J., 54, 55.
Davidson, Jasper, 49, 50.
Davidson, Wm. H., 52, 53.
Davenport, B. L., 51.
Dawson, Reuben J., 34, 35, 36.
Day, Henry, 33, 34, 35.
Day, John S., 54. 55.
Day, Lot, 31, 32, 33.
Defrees, John D., 27, 28, 29.
Defrees, Joseph, 11, 35, 36.
DeHart, Richard P., 41.
DeHaven, Charles H., 63.
Delevan, Alfred M., 35, 36.
DeMott, Mark L., 55, 56.
Denbo, G. W., 46, 47.
DePauw, John, 1, 2, 3, 10, 14, 15, 16.
Dice, Francis M., 50, 51.
Dickson, Timothy R., 41, 43.
Dittemore, Wiley E., 47, 48.
Dobson, David M., 21, 22, 23, 24, 25, 26, 27, 28.
Dole, William P., 29, 33, 34, 35.
Donham, Isaiah, 50, 51.
Douglass, Alexander J., 43, 44.
Dougherty, Hugh, 47, 48.
Dougherty, L. C., 36.
Downey, Alex., C., 43, 44.
Doxey, Charles T., 50.
Drake, James S., 54. 55.
Dresser, J. M., 55, 56.
Drew, C. K., 38, 39.
Drew, William C., 4, 5.
Drummond, Charles P., 60, 61.
Dumont, John, 16, 17, 18, 19, 20, 21.
Duncan, Charles C., 54, 55.
Duncan, Henry C., 59, 60.
Duncan, W. C., 53, 54, 55, 56.
Dunn, George G., 35, 36.
Dunn, Williamson, 22.
Dunning, Paris C., 21, 22, 23, 43, 44.
Durre, Edgar, 64, 65, 66, 67.
Duzan, Mark A., 27, 28, 29.
Dwiggins, Robert, 47, 48.
Dykeman, D. D., 49, 50.
Dykes, Robert, 44.

Early, Jacob D., 60, 61.
Eddy, Norman, 34, 35, 36.
Edmondson, Benjamin R., 29, 30, 31,
Edsell, Samuel, 37.
Edwards, John, 37.
Eggleston, Joseph C., 25, 26.
Elliott, James, 46, 47.
Elliott, Jehu T., 24, 25, 26.
Elliott, William, 20, 21, 22.
Ellis, Abner T., 30, 31, 32, 33, 34, 35.
Ellison, David H., 57, 58.
Ellison, Thomas E., 59, 60.
Elsner, Edward P., 68.
Embree, Elisha, 18, 19.
Emerson, Frank, 36.
Engle, Fred H., 68.
English, Elisha G., 30, 31, 32, 33, 34, 35, 44, 45.
Ensey, S. T., 38, 39.
Ensley, Nicholas, 54, 55.
Ernest, Joshua, 53, 54.
Evans, George, 33, 34, 35.
Everts, Gustavus A., 21.
Everts, Sylvanus, 25, 26, 27.
Ewing, John, 9, 10, 11, 12, 13, 14, 15, 16, 17, 27, 28, 29.
Ewing, William G., 23, 24, 25.
Ewing, George W., 21, 22, 23, 24.
Ewing, Cortez, 56, 57.

Farber, John C., 64, 65.
Farlow, J. M., 67.
Farrell, Michael H., 66, 67.
Farmer, Eli P., 27, 28, 29.
Farrington, James, 16, 17, 18.
Faulkner, Chester R., 53, 54.
Faulknor, John B., 68.
Feeny, Hugh F., 17, 18, 19.
Ferguson, Charles P., 41, 43.
Ferris, Ezra, 1, 2, 3.
Finch, Aaron, 22, 23, 24.
Finch, George W., 43, 44.
Fisher, Stearns, 46.
Fisk, Robert W., 39, 40.
Fleming, A. S., 43.
Fleming, Jackson, 53.
Fleming, S. B., 62, 63, 66, 67, 68.

Fletcher, Calvin, 1, 12, 13, 14, 15, 16, 17.
Fletcher, William B., 53.
Foley, Daniel, 56, 57.
Forkner, George D., 65, 66.
Fortune, J. W., 62, 63.
Fosdick, E. W. 46, 47.
Foster, John, 24, 25, 26.
Foster, Thomas J., 51, 52.
Foulke, W. D., 53, 54.
Fowler, Inman H., 50, 51, 54, 55.
Fowler, William, 19, 20, 21.
Francis, Harry H., 56, 57.
Francisco, Hiram, 47, 48.
Freeland, J. T., 38, 39.
French, Isaac S., 57, 58.
French, J. W., 55.
Frisbie, Samuel, 15, 16, 17.
Friedley, George W., 48, 49.
Friedley, Jonathan H., 48, 49.
Fulk, R. H., 57, 58.
Fuller, Benoni S., 43, 44, 47, 48.

Gaff, James W., 43, 44.
Ganiard, Sidney K., 64, 65.
Gant, Giles, 37.
Gard, Oliver, 62, 63.
Garrigus, Milton, 51, 52.
Gavit, Frank N., 67, 68.
Gelts, George F., 68.
Gers, Henry, 67, 68.
Gibson, Thomas J., 63.
Gibson, Thomas W., 37.
Gifford, George H., 58, 59.
Gifford, Thomas, 43, 44, 45, 46.
Gilbert, Newton W., 60, 61.
Gill, William B., 60, 61.
Gilman, William W., 57, 58.
Givan, Noah S. 49, 50.
Givens, Thomas, 9, 10, 11, 12, 13, 14, 15, 16, 17.
Givin, Josiah, 61.
Glazebrook, Lloyd, 37, 38.
Glessner, Oliver J., 47, 48.
Goar, C. S., 60, 61.
Gochenour, Joseph C., 60, 61, 62, 63.
Gonnerman, William, 65, 66.
Gooding, David Sanders, 39, 40.
Gooding, H. C., 48, 49.
Goodman, Benjamin T., 35, 36.
Goodenow, Samuel, 29, 30, 31, 32.
Goodwine, Fremont, 60, 61, 62, 63, 64, 65.
Gordon, Alexander W., 38.
Gostlin, William H., 59, 60.
Graham, Christopher C., 33, 34, 35.
Graham, John K., 10.
Graham, Robert, 52, 53.
Graham, William, 6, 7, 8, 9, 10, 11, 12, 13, 14, 15, 16, 17.
Graver, William, 33 34, 35.
Grass, Daniel, 1, 2, 7, 8, 9, 10, 11.
Graves, William C., 43.
Gray, Isaac P., 46, 47.
Gray, James, 63.
Gray, John, 4, 5, 6, 7, 8, 9.
Greathouse, W. R., 37.
Green, John, 39, 40, 46, 47.
Green, Martin R., 22, 23, 24, 31, 32, 33
Greenwell, Frank, 67, 68.
Gregg, Richard, 47, 48.
Gregory, James, 5, 6, 8, 9, 10, 11, 12, 13, 14, 15.
Gregory, John, 8.
Gregory, Robert C., 26, 27.
Griffith, Andrew C., 18, 19, 20.
Griffith, F. M., 55, 56, 57, 58.
Griggs, Algernon S., 37, 38, 39.
Grimes, Andrew, 57.
Grose, William, 56, 57.
Grove, J. B., 49, 50.
Grubb, George B., 41, 43.
Grube, Harry E., 66, 67, 68.
Grubbs, George W., 51, 52.
Guthrie, William A., 61, 62.
Gwin, Josiah, 61, 62.

Hackett, Henry W., 19, 20, 21, 22, 23, 24, 25.
Hackleman, Elijah, 49, 50.
Hadley, John V., 46, 47.
Haggard, William S., 59.
Hale, S. W., 55, 56.
Hall, A. W., 48.
Hall, James, 53.
Hall, Samuel D., 37.
Halleck, Abraham, 66, 67.
Hamer, Hugh, 29, 30, 31.
Hamilton, Allen, 40, 41.
Hamilton, John, 19, 20, 21.
Hamilton, Thomas M., 46, 47.
Hamrick, Ambrose D., 30, 31, 32, 33. 34, 35.
Hancock, Charles F. C., 64.
Handy, Augustus C., 30, 31, 32.
Hanly, J. Frank, 57.
Hanna, Bayless W., 44, 45.
Hanna, George E., 65, 66.
Hanna, Horace, 66, 67.
Hanna, James M., 34, 35, 36, 46.
Hanna, Robert, 25.
Hanna, Samuel, 17, 18, 19.
Hardin, Franklin, 30, 31, 32, 33, 34, 35.
Hargrove, John, 23, 24, 25, 39, 40.
Harlan, A. E., 56. 57.
Harlan, Levi P., 66, 67, 68.
Harmon, Henry A., 68.
Harness, B. F., 55, 56.
Harney, J. F., 48, 49.
Harris, Addison C., 50, 51.
Harris, Horatio J., 25, 26, 27.
Harris, Thomas G., 37, 38.

Harrison, Elisha, 4, 5, 6, 7, 8.
Harrison, Robert W., 62, 63.
Hart, T. B., 51, 52.
Hartley, William L., 43.
Harvey, Jonathan S., 33, 34, 35.
Hatfield, Job, 36.
Hatfield, Solomon, 26, 27.
Hauck, Warren N., 67, 68.
Hawkins, Nathan B., 65, 66.
Hawkins, R. O., 60, 61.
Haworth, R. M., 48, 49.
Haworth, William, 37, 38.
Hayden, Fred J., 56, 57.
Hayes, Joseph M., 16.
Hays, Silas A., 56, 57.
Heffron, Horace, 39, 40,
Hefron, David J., 50, 51, 52.
Heilman, William, 50, 51.
Heller, Frank J., 61, 62.
Helm, Jefferson, 37, 38.
Hendee, Ed. E., 63, 64.
Henderson, E., 46, 47.
Henderson, Joseph, 49, 50.
Hendricks, James B., 49, 50.
Hendricks, Thomas, 16, 17, 18.
Hendricks, William, Jr., 33, 34.
Hendry, Allanson, 38, 39, 40.
Henry, A. G., 37.
Henry, Charles L., 52, 53.
Henry, James H., 31, 32, 33.
Henry, David, 28, 29, 30.
Henton, Benjamin, 35, 36.
Herod, William, 16, 17, 33, 34, 35.
Herriman, David B., 26, 27, 28, 29, 30.
Herriott, Samuel, 24, 25, 26.
Hess, Luther W., 46, 47.
Hester, James S., 36.
Hibberd, John A., 67, 68.
Hickman, E. T., 36.
Hicks, Gilderoy, 36.
Higgins, J. J., 66, 67.
Hill, Daniel, 39, 40.
Hill, James, 53, 54.
Hilligass, William J., 53, 54.
Hills, David, 17, 18, 19, 20, 21.
Hoagland, Isaac, 21, 22, 23.
Hoagland, Pliny, 43.
Hobson, George W., 57, 58.
Hodge, James, 27, 28, 29.
Hogate, Enoch G., 60, 61.
Holcomb, Albert G., 57, 58.
Holland, William G., 57, 58.
Holler, Christian, 59, 60.
Holloway, David P., 29, 30, 31, 32, 33, 34, 35, 36.
Hooper, A. Y., 46, 47.
Hoover, David, 17, 18, 19, 26, 27, 28.
Hoover, Frederick, 53, 54.
Hoover, Samuel, 25, 26.
Hord, Francis T., 43, 44.
Horner, Frank A., 60, 61.
Horton, Theodore, 37.
Hosbrook, Percy, 37, 38.
Hostetler, A. J., 38, 39.
Hostetter, Henry, 52, 53.
Hough, William R., 48, 49.
Houghton, Aaron, 32, 33, 45.
Houghton, Hileary Q., 59 60.
Howard, Francis M., 52, 53, 54, 55.
Howard, Timothy E., 55, 56, 57.
Howard, W. I., 48, 49.
Howell, Mason J., 30, 31, 32.
Howk, George V., 45, 46.
Hubbard, A. W., 32, 33, 34.
Hubbard, Lucius, 47, 48.
Hubbell, Oren Z., 56, 57, 60, 61.
Hudson, Henry T., 56, 57.
Huey, Robert, 45, 46.
Huffman, Elijah, 45, 46.
Huffstetter, David S., 32, 33, 34.
Hugg, Martin M., 60, 61, 64, 65.
Hughes, James, 46, 47.
Hull, James S., 41.
Humphreys, Andrew, 37, 49, 59, 60.
Humphreys, John, 45, 46.
Hunt, Bader S., 67, 68.
Hunt, John, 35, 36.
Huston, J. N., 54, 55.
Hutchinson, Wm. B., 52, 53.
Hutton, Albert G., 28, 29.
Hyatt, William, 44, 45.

Inman, Ephraim, 61, 62.

Jackson, Andrew, 29, 30, 31, 37, 38.
Jackson, Andrew M., 56, 57.
Jackson, Cary, 68.
Jackson, Newton J., 37, 38.
Jackson, Rowland H., 67, 68.
Jaquess, Thomas C., 45, 46.
James, Enoch R., 32, 33, 34, 35, 36.
Jenckes, John, 7.
Jenkins, David C., 67, 68.
Jenkins, Henry, 43, 44.
Jennings, William H., 40.
Jessup, Levi, 16, 17.
Johnson, Columbus, 53, 54, 59, 60.
Johnson, F. C., 49, 50.
Johnson, Francis, 53, 54.
Johnson, H. U., 55, 56.
Johnson, Lafayette, 60, 61.
Johnson, Lewis, 7, 8, 9.
Johnson, S. F., 45, 46.
Johnson, T. H., 61, 62.
Johnston, Archibald,, 39, 40, 41, 43, 46, 47.
Johnston, James T., 49, 50.
Johnston, W. H., 62, 63.
Jones, C. V., 28, 29, 30.
Jones, Perry O., 56, 57.
Jones, Smith, 40, 41.
Joss, Frederick A., 61, 62.

Kahlo, Charles, 51, 52.
Kane, Ralph K., 66, 67.
Kattman, Frank A., 68.
Keeney, George H., 61, 62.
Keigwin, James, 47.
Keiser, Jacob, 52, 53.
Kell, George V., 61, 62.
Kelso, Daniel, 27.
Kendall, Robert C., 36.
Kennedy, A. M., 55, 56.
Kennedy, Andrew, 21, 22, 23, 24.
Kennedy, John Y., 27, 28, 29.
Kennedy, William, 57, 58.
Kent, James V., 50, 51.
Kern, John W., 58, 59.
Kerns, William F., 59, 60.
Kerth, Thomas, 56, 57.
Keyes, O. M., 61, 62.
Kightley, John W., 37, 38.
Kimbrough, Charles M., 64, 65.
Kimmell, C. W., 66, 67.
Kinley, Isaac, 39, 40, 45, 46.
Kinnard, Thomas, 34, 35, 36.
Kinzer, Henry, 24, 25, 26.
Kirkman, Roscoe E., 64, 65, 66.
Kistler, Frank M., 65, 66, 67, 68.
Kittinger, William A., 62, 63, 64, 65.
Kling, Edgar Poe, 65.
Knowlton, Hiram, 35, 36.
Koehne, Armin C., 64, 65.
Kolsem, Jacob C., 68.
Kopelke, Johannes, 57, 58.
Kramer, Henry, 51, 52.
Krau, Wm. P., 68.

LaFollette, Jesse J. M., 59, 60.
Lambert, David A., 66, 67.
Lambert, W. W., 61, 62.
LaMont, Jacob G., 67, 68.
Landers, Franklin, 41, 43.
Lane, Daniel C., 12, 13, 14.
Lane Empson T., 64, 65.
Lane, Joseph, 24, 29, 30.
Langdon, B. W., 51, 52.
LaRue, John M., 49, 50.
Laselle, Charles B., 46, 47.
Laughlin, William B., 6.
Law, Algie J., 65 (special session).
Lawler, John C., 62, 63.
Layman, James T., 62, 63.
Lee, Thomas G., 45, 46.
Leeper, David R., 51, 52.
Legeman, Walter A., 61, 62.
Leich, August, 60, 61.
Lemon, John M., 14, 15, 16, 17.
Leviston, James, 16, 17, 18, 28, 29, 30.
Lewis, Abner, 45.
Leyden, Isaac P., 58, 59.
Lindley, John H., 53, 54.
Lindley, T. J., 62, 63.
Line, Aaron B., 40, 41.
Linton, William C., 13, 14, 15.
Liston, Jonathan A., 21.
Little, Alexander, 4, 21, 22, 23.
Lockridge, Simpson F., 52, 53.
Logan, Ezekiel D., 17, 18, 29, 30, 31.
Logan, Reuben D., 35, 36.
Logsdon, H. M., 55, 56.
Lomax, Abel, 14, 15, 16.
Lomax, Quinton, 40, 41.
Long, Elisha, 16, 17, 18, 19.
Long, George W., 66, 67.
Longshore, Thomas, M. D., 36.
Loveland, Robert J., 57, 58.
Love, Joseph, 23, 24, 25.
Lynn, Iverson, 57, 58.
Lyon, Robert W., 34.
Lyons, C. C., 63, 64.

McCain, Richard C., 64, 65.
McCallum, Donald, 65, 66.
McCartney, Francis, 52, 53.
McCarty, Enoch, 16, 17, 18.
McCarty, Milton T., 66, 67.
McCarty, Nicholas, 34, 35, 36.
McCarty, William M., 32, 33.
McCleary, A., 38, 39.
McClure, David, 39, 40, 53, 54, 55, 56
McClurg, Leander, 43, 44.
McCord, Samuel H., 25.
McCord, William E., 59, 60.
McCormick, Chester A., 68.
McCulloch, James E., 53, 54.
McCullough, C. K., 66.
McCutcheon, Andrew J., 58, 59.
McDonald, Isaac B., 55.
McDonald, James E., 58, 59.
McDonald, W. N., 55.
McDowell, George, 38.
McDowell, M. M., 65, 66.
McGaughy, Edward W., 27.
McGregor, John, 57, 58.
McHugh, James F., 58, 59.
McHugh, John F., 58.
McIntosh, Jacob F., 53, 54.
McKelvey, Samuel R., 58, 59.
McKinney, John T., 13, 14, 15.
McLean, William E., 39, 40, 58, 59.
McManus, Silas P., 58, 59.
Macy, J. W., 54, 55.
Magee, Rufus, 53, 54, 57, 58.
Major, Andrew, 28, 29, 30.
Major, George, 49, 50, 51, 52.
Malott, M. A., 32, 33, 34.
Mansfield, John L., 43.
Mansfield, William, 38, 39.
March, Walter, 39, 40, 41, 43.
Marsh, Madison, 31, 32, 33.
Marshall, Andrew, 54, 55.
Marshall, John D., 43, 44.
Marshall, Joseph G., 35, 36.
Martin, Delavan, 32, 33, 34.

Martindale, Elijah B., 47.
Marvin, Henry M., 52, 53.
Mason, James L., 44, 45.
Mastin, Lewis, 18, 19, 20.
Mathes, John, 38, 39.
Matthews, William N., 63, 64.
Mattingly, Ezra, 65, 66.
Matson, Frederick E., 62, 63.
Maxwell, David H., 11, 12, 13, 14.
Maxwell, J. J., 49, 50.
May, Heber J., 53, 54.
Meeker, Minor, 37, 38.
Mellett, Joshua H., 41, 43.
Mendenhall, Absalom, 25.
Menzies, G. V., 51, 52.
Mercer, William M., 50, 51.
Mickle, Samuel S., 35, 36.
Milburn, Richard, 63, 64.
Miller, George C., 61, 62.
Miller, Hugh, 39, 40.
Hiller, Huston, 29, 30, 31, 35, 36.
Miller, John F., 41.
Miller, Robert, 47, 48.
Miller, Smith, 26, 27, 28, 32, 33, 34.
Milligan, Dixon, 31, 32, 33.
Milligan, Joseph, 44, 45.
Milliken, James P., 31, 32, 33, 34, 35, 36.
Milroy, John, 11, 12, 13,
Milroy, Samuel, 8, 9, 21.
Minor, Oscar C., 61, 62.
Mitchell, David G., 21, 22, 23.
Mitchell, William B., 27, 28.
Mock, Every A., 64, 65.
Moffatt, James T., 22, 23, 24, 25, 26, 27.
Montgomery, Isaac, 2, 3, 4, 8, 9, 10, 11, 12, 13.
Montgomery, William G., 30, 31, 32, 33, 34, 35.
Montgomery, William H., 46.
Moon, George W., 54, 55.
Moore, E. E., 64, 65, 66, 67.
Moore, Frederick, 28, 29, 30.
Moore, George W., 43, 44.
Moore, Joseph J., 57, 58.
Moore, Thomas C., 21, 22, 23.
Moore, Thomas T., 64, 65.
Moore, William A., 50, 51.
Morrison, Alexander F., 18.
Morrison, James M., 37.
Morrison, John I., 32, 33, 34.
Morgan, Amaziah, 11, 12, 13, 14, 15, 16, 17, 18, 19, 20, 21, 22.
Morgan, Daniel, 46, 47.
Morgan, Jesse, 29, 30, 31.
Morgan, James, 22, 23, 24, 25, 26, 27, 28, 29, 30.
Morgan, Joseph D., 57, 58.
Moss, Ralph W., 64, 65.
Mount, David, 22, 23, 24, 25, 26, 27.
Mount, James A., 56, 57,
Mull, Thomas K., 59, 60.
Mullinix, L. P., 55, 56.
Murphy, Eli, 30, 31, 32.
Murray, Charles D., 39, 40.
Murray, Charles L., 41, 43.
Murray, Elias, 32.
Murray, Samuel T., 64.

Nave, Christian C., 24, 25, 26.
Neal, Thomas L., 68.
Neff, A. J., 48, 49.
Netterville, James J., 67, 68.
New, Harry S., 60, 61.
New, John C., 43.
Newby, Leonidas P., 58, 59, 61.
Newcomb, Horatio C., 41.
Newhouse, Marshall E., 63, 64.
Newland, Benjamin, 36.
Newlin, J. W., 44, 45.
Niblack, William E., 35, 36.
Nicholl, Joseph B., 24, 25, 26.
Niles, John B., 44, 45.
Noyes, E. B., 44, 45.
Null, Lycurgus S., 53, 54.
Nusbaum, William H., 60, 61.

O'Brien, Cornelius, 40, 41.
O'Brien, James, 59, 60.
O'Brien, William, 48.
O'Brien, William H., 63, 64.
O'Connor, Thomas, 60, 61.
Odell, Elijah, 37.
Odell, James, 40, 41.
Odell, John W., 27, 34, 35, 36.
Ogborn, Albert D., 62, 63.
Olds, Walter, 50, 51.
Oliver, D. H., 48, 49.
Oliver, David, 10, 11, 12.
Orndorf, John W. 65, 66.
Orr, James, 48.
Orr, Joseph, 14, 15, 16, 17.
Orth, Godlove S., 28, 29, 30, 31, 32, 33.
Osborn, Andrew L., 31, 32, 33.
Osborn, George A., 61, 62.
Osborn, Job, 57.
Overstreet, Gabriel M., 53, 54.
Owen, Arnet R., 52.
Oyler, S. P., 44, 45.

Paine, Frederick C., 18.
Parker, James F., 38, 39.
Parker, Samuel, 58, 59.
Parker, Samuel W., 25, 26, 27.
Parks, Floyd, Sr., 65, 66, 67, 68.
Parks, John W., 62, 63, 64, 65.
Parks, Parmenter M., 26, 27, 28, 29, 30, 31.
Parish, Charles S., 45.
Patterson, Evan L., 65, 66.
Patton, W. E., 60, 61.
Paul, John, 1, 2, 3,

Payne, John W., 18, 19, 20.
Pearson, Henry P., 65, 66.
Peden, Milton, 44.
Peed, H. A., 49, 50.
Pelzer, Clamor, 64, 65, 66.
Pennington, Dennis, 1, 2, 3, 4, 9, 10, 11, 15, 16, 17, 27, 28, 29.
Peterson, S., 50, 51, 54, 55.
Phares, Isaac H, 59, 60.
Pitcher, John, 26, 27, 28.
Pleak, J. D., 43.
Plummer, Daniel, 19, 20, 21.
Poindexter, Moses, 51, 52.
Polke, William, 1, 2, 3, 4, 5.
Pollock, James T., 16, 17.
Pomeroy, William G., 30.
Porter, Wm. A., 33, 34, 35.
Powell, Josiah G., 63, 64.
Powell, William H., 37.
Powers, Stephen A., 66, 67.
Prince, William, 1.
Proctor, Robert E., 66, 67.
Puett, Austin M., 20, 21, 22.
Purcell, Royal, 61, 62.
Purviance, Harmon M., 63, 64.

Ragan, W. H., 50, 51.
Rahm, William, Jr., 52, 53, 54, 55.
Randall, Frank P., 32, 33, 34.
Ranke, William F., 65, 66.
Rariden, James, 8, 9, 10, 11, 12, 13.
Ratts, Oscar, 67, 68.
Ray, James B., 7, 8, 9.
Ray, Martin M., 41, 43.
Read, James G., 26, 27, 28, 29, 30, 31, 32, 33, 34.
Reagan, Thomas P., 44, 45.
Reed, Alfred, 43.
Reeve, Benjamin F., 26, 27, 28.
Reeve, Charles H., 50, 51.
Reid, John, 19.
Reid, John S., 34, 35, 36.
Reiley, William F., 50, 51.
Reyburn, William M., 28, 29, 30.
Reynolds, Harris, 37, 38.
Reynolds, John, 45, 46.
Rhodes, William P., 48, 49.
Rice, Isaac A., 39, 40.
Rice, Thomas N., 45, 46.
Richardson, A. P., 37, 38.
Richardson, E. P., 53, 54.
Richardson, W. B., 38, 39.
Richmond, N. P., 44, 45.
Riley, Ezekiel, 23, 24, 25.
Rinear, John W., 59, 60.
Ringo, M. B., 48, 49.
Rippey, Matthew, 29.
Ristine, Theodore H, 52, 53.
Richey, James, 27, 28, 29.
Robb, David, 14, 15, 16, 17.
Robbins, Richard, 41.
Roberts, Gaines H., 25, 26, 37.
Robertson, Amos, 11.
Robinson, Benjamin L., 40, 41.
Robinson, Joseph, 31, 32, 33.
Robinson, M. S., 45, 46.
Robinson, W. J., 37, 38, 46, 47.
Roche, John D., 63, 64.
Rockhill, William, 29, 30, 31.
Roe, John L., 49.
Roemler, Charles O., 64, 65.
Rogers, G. W., 60.
Rosebrough, Moses K., 47, 48.
Rosseau, Lovell H., 32, 33, 34.
Royse, Samuel D., 66, 67.
Rugg, Samuel L,. 38, 39.
Ryan, William, 61, 62.

Saffer, William M., 36.
Sage, P. S., 38, 39.
Sands, Isaac, 26, 27, 28.
Sarnighausen, J. D., 48, 49, 50, 51.
Sayre, Warren G., 52, 53.
Schloss, Phillip, 54, 55.
Schneck, Lewis, 59, 60.
Scholtz, Frederick, 6, 7, 8.
Scobey, John S., 36.
Scott, Harvey D., 46, 47, 48, 49.
Sears, R. B., 55, 56.
Secrest, Henry, 36.
Self, George W., 59, 60.
Sellers, James M., 58, 59.
Sellers, E. B., 54, 55.
Sering, John, 13, 14, 15, 16.
Sexson, James O., 67, 68.
Shafer, Burtney W., 65, 66.
Shaffer, Abner H., 51, 52.
Shellenberger, John, 37.
Shanks, Erasmus W., 56, 57.
Shanks, William, 26, 27, 28.
Shaw, Henry M., 20.
Shea, Joseph H., 60, 61.
Sheets, Zebulon, 26.
Sherrod, William F., 45, 46.
Shields, Meedy W., 37, 38, 41, 43.
Shirk, Benjamin, 50, 51.
Shively, Bernard B., 67, 68.
Shively, Chas. E., 59, 60.
Shively, James S., 54, 55.
Shockney, Theodore, 56, 57.
Shoemaker, John C., 40, 41.
Shook, Luther, 37, 38.
Shoulders, Thomas, 41, 43.
Shroyer, A. R., 55, 56.
Sigler, Daniel, 18, 19, 20, 21, 22, 23.
Simonson, John S., 11, 12, 13.
Simpson, Henry, 31, 32, 33.
Simpson, Matthew, 37.
Sinclair, Joseph, 26, 27, 28.
Singer, J. M., 63, 64.
Skinner, DeForest L., 49, 50.
Slack, James R., 36, 40, 41.

Slack, L. Ertus, 64, 65.
Slater, John, 39.
Slater, M. R., 48, 49.
Slater, Richard D., 37, 38, 39.
Slaughter, James B., 5, 6, 7, 8.
Sleeth, G. D., 48, 49.
Sleeth, James M., 33, 34, 35, 36.
Smiley, Ross, 10, 11, 12.
Smiley, Thomas, 24.
Smith, A. G., 54, 55.
Smith, Henry B., 57, 58.
Smith, J. H. C., 55, 56.
Smith, John M., 53, 54.
Smith, Marcus C., 51, 52, 53, 54.
Smith, Milo, R., 48, 49.
Smith, Nathan, 23, 24.
Smith, Pressley, 63, 64.
Smith, Thomas, 21, 22, 23.
Smith, Wilson, 45, 46.
Spann, Jesse J., 52, 53.
Spann, John L., 36, 37, 38.
Springer, William E., 65, 66.
Stafford, Grant, 21, 22, 23, 24, 25.
Staggs, Athel, 44.
Stanford, Thomas R., 21, 22, 23, 27, 28, 29.
Stapp, Milton, 8, 9, 10.
Starr, Benjamin, 63.
Steele, Asbury, 47, 48.
Steele, George K., 40, 41.
Stein, J. A., 45, 46.
Stephenson, Rome C., 64, 65.
Stevens, John F., 39, 40.
Stevens, Stephen C., 13, 14, 15.
Stevenson, A. C., 24, 25, 26.
Stewart, Thomas C., 20, 21, 22.
Stewart, William, 31, 32, 33.
Stillwell, W. E., 61, 62.
Stockslager, S. M., 49, 50.
Stockwell, William H., 31.
Stone, Asahel, 41.
Stotsenburg, Evan B., 65, 66, 67, 68.
Strange, John T., 65, 66, 67, 68.
Streight, Abel D., 50, 51.
Stricler, Samuel L., 63, 64.
Stroud, John, 47, 48.
Stroup, Everett, E., 60, 61.
Stuart, Remus F., 58, 59.
Studabaker, David, 40, 41.
Suit, James F., 38, 39.
Sullivan, John H., 37.
Sullivan, Reginald H., 67, 68.
Sweeney, John, 57, 58.
Sweeney, Michael A., 59, 60.

Taber, Cyrus, 31, 32, 33.
Taggart, William 45, 46.
Talcott, Thaddeus M., Jr., 64.
Tannehill, Zachariah, 18, 19, 20, 24, 25, 26, 27, 28, 29.
Tarkington, W. C., 38, 39, 40, 41.
Tarlton, C. B., 50, 51.
Taylor, Henry, 47, 48.
Taylor, S. M., 50, 51.
Teegarden, Abraham, 34, 35, 36, 41, 43.
Terman, Simon, 21, 22, 23.
Terry, Samuel S., 44, 45.
Test, Charles H., 25.
Tharp, C. K., 55.
Thayer, John D., 58, 59.
Thompson, Charles N., 62, 63.
Thompson, George B., 18, 19, 20, 21, 22, 23, 24, 25.
Thompson, George H., 57, 58.
Thompson, John, 39, 40.
Thompson, John H., 7, 8, 9.
Thompson, John S., 21, 22, 23.
Thompson, Richard W., 21, 22.
Thompson, Simon P., 55, 56.
Thompson, W. C., 44, 45, 48, 49, 54, 55, 56, 57.
Thompson, William H., 56, 57.
Thrall, Raphael T., 63, 64.
Tilden, Frank C., 66, 67.
Tobin, R., 49, 50.
Todd, Levi L., 36.
Todd, Thomas J., 28, 29, 30.
Trask, Ezra S., 21, 22.
Trautmann, Emanuel, 67, 68.
Traylor, Bomar, 67, 68.
Traylor, William A., 51, 52, 56.
Treat, W. B. F., 50, 51.
Trimble, James, 23.
Trippet, O. A., 55.
Trussler, M., 50, 51.
Tuley, Preston F., 22, 23, 24.
Turman, Solon, 35, 36.
Turner, David, 40, 41.
Turner, W. S., 45, 46.
Tyndall, John W., 64, 65.

Ulrey, Lew V., 63, 64.
Underwood, Isaac, 49, 50.
Urmston, S. E., 51, 52, 55, 56.

Vail, Louis W., 58, 59.
Van Auken, Glenn, 68.
VanBuskirk, D. R., 44.
Vandeventer, Isaac, 37, 38.
Van Nuys, Frederick, 68.
Van Vorhis, Flavius J., 52, 53.
Vawter, James H., 44, 45.
Vawter, John, 21, 22, 23.
Verbrike, Samuel A., 30, 31, 32.
Viehe, F. W., 51, 52.
Voyles, Samuel B., 52, 53.

Wadge, Richard C., 47, 48.
Wagner, George D., 40, 41.
Walcott, Anson, 45, 46.
Walker, George B., 34, 35, 36.
Walker, John, 21, 22, 23.

Wallace, Benjamin F., 16, 17.
Wallace, Lewis, 39, 40.
Wallace, William, 18, 19.
Walpole, Thomas D., 26, 27, 28, 32, 33, 34.
Wampler, A. H., 62, 63.
Warde, Thomas, 44, 45.
Washburn, Thomas, 36.
Waters, Philip, 31, 32, 33.
Watson, Ward H., 59, 60.
Watt, William, 22, 23, 24.
Watts, John, 10, 11, 12, 13, 14, 15.
Watts, Johnson, 22, 23, 24, 25, 26, 27.
Weir, E. W., 50, 51.
Weir, Morgan H., 39, 40, 54, 55.
West, Nathaniel, 26, 27.
Weston, John, 38, 39.
Whitcomb, Charles, 62, 63.
Whitcomb, James, 15, 16, 17, 18, 19, 20.
White, David H., 52, 53.
White, John T., Sr., 59, 60.
White, Michael D., 41, 42.
White, William M., 67, 68.
Wickwire, Thomas S., 64, 65.
Wiggs, Henry J., 57, 58.
Wilber, Shadrach, 28.
Willard, James H., 53, 54.
Williams, Achilles, 23, 24, 25.
Williams, James D., 40, 41, 43, 44, 47, 48.
Williams, William W., 37, 38.
Wilson, E. R., 51, 52.
Wilson, G. R. R., 37.
Wilson, Henry K., 41, 43, 49, 50.
Wilson, James E., 39, 40.
Wilson, Theophilus, 37, 38.
Winchell, Richard, 30, 31, 32.
Winfield, M., 61, 62.
Windstandley, John B., 34, 35, 36.
Winter, F., 54, 55.
Winterbotham, J. H., 48, 49, 50, 51.
Wishard, Albert W., 58, 59.
Witherow, John, 36, 37, 38.
Wolcott, Eben H., 62, 63.
Wolfe, Simon K., 41, 43.
Wood, Alfred, 44.
Wood, Carl E., 64, 65.
Wood, George C., 68.
Wood, Isaac F., 28, 29, 30.
Wood, S. F., 46, 47.
Wood, Thomas J., 51, 52.
Wood, Will R., 60, 61, 62, 63, 64, 65, 66, 67, 68.
Woods, John, 34, 35, 36.
Woods, Leroy, 38, 39.
Woollen, L. J., 51, 52.
Worth, Daniel, 14, 15, 16.
Wray, Albert F., 58, 59.
Wright, Exra, 43, 44.
Wright, Joseph A., 24.
Wright, Williamson, 25, 26, 27.

Yancey, Simon P., 52, 53.
Yarling, Will E., 66, 67, 68.
Yaryan, John, 39, 57, 58.
Younche, Julius W., 54, 55.

Zenor, John, 30, 31, 32.
Zearing, Albert F., 68.
Zimmerman, Valentine, 54, 55.

Presidents of the Senate, 1816-1913

Session.	*Date.*	*Name of President.*
First	1816	John Paul, *pro tem.*
Second	1817	Christopher Harrison.
Third	1818	John Paul, *pro tem.*
Fourth	1819	James Beggs, *pro tem.*
Fifth	1820	Ratliff Boone.
Sixth	1821	Ratliff Boone.
Seventh	1822	Ratliff Boone.
Eighth	1823	James B. Ray, *pro tem.*
Ninth	1825	James B. Ray, *pro tem.*
Tenth	1825	Milton Stapp, *pro tem.*
Eleventh	1826	John H. Thompson.
Twelfth	1827	John H. Thompson.
Thirteenth	1828	John H. Thompson.
Fourteenth	1829	Milton Stapp.
Fifteenth	1830	Milton Stapp.
Sixteenth	1831	Milton Stapp.
Seventeenth	1832	David Wallace.
Eighteenth	1833	David Wallace.
Nineteenth	1834	Amaziah Morgan, *pro tem.*
Twentieth	1835	David Wallace.
Twenty-first	1836	David Wallace.
Twenty-second	1837	Richard W. Thompson, *pro tem*
Twenty-third	1838	David Hillis.
Twenty-fourth	1839	David Hillis.
Twenty-fifth	1840	David Hillis.
Twenty-sixth	1841	Samuel Hall.
Twenty-seventh	1842	Samuel Hall.
Twenty-eighth	1843	Jesse D. Bright.
Twenty-ninth	1844	Jesse D. Bright.
Thirtieth	1845	Jesse D. Bright.
Thirty-first	1846	James G. Read.
Thirty-second	1847	Paris C. Dunning.
Thirty-third	1848	Paris C. Dunning.
Thirty-fourth	1849	James G. Read.
Thirty-fifth	1850	James H. Lane.
Thirty-sixth	1851	James H. Lane.
Thirty-seventh	1853	Ashbel P. Willard.
Thirty-eighth	1855	Ashbel P. Willard.
Thirty-ninth	1857	Abram Hammond.
Fortieth	1859	Abram Hammond.
		J. R. Cravens, *pro tem.*
Forty-first	1961	John R. Cravens, *pro tem.*
Special	1861	John R. Cravens, *pro tem.*
Forty-third	1863	Paris C. Dunning.
Forty-fourth	1865	Paris C. Dunning.
Forty-fifth	1867	Conrad Baker.
Forty-sixth	1869	John R. Cravens, *pro tem.*
Special	1869	Will Cumback.
Forty-seventh	1871	Will Cumback.
Special	1872	Geo. W. Friedley, *pro tem.*
Forty-eighth	1873	Leonidas Sexton.
		Geo. W. Friedley, *pro tem.*

Session.	*Date.*	*Name of President.*
Forty-ninth	1875	Leonidas Sexton.
Fiftieth	1877	Leonidas Sexton.
Fifty-first	1879	Isaac P. Gray.
Fifty-second	1881	Frederick W. Viche.
Fifty-third	1883	Thomas Hanna.
Fifty-fourth	1885	Thomas Hanna.
Fifty-fifth	1887	Alonzo G. Smith, *pro tem.*
Fifty-sixth	1889	James F. Cox.
Fifty-seventh	1891	Ira J. Chase.
Fifty-eighth	1893	Francis M. Griffith, *pro tem.*
Fifty-ninth	1895	Mortimer Nye.
Sixtieth	1897	Mortimer Nye.
Sixty-first	1899	William S. Haggard.
Sixty-second	1901	Newton W. Gilbert.
Sixty-third	1903	Newton W. Gilbert.
Sixty-fourth	1905	Hugh Th. Miller.
Sixty-fifth	1907	Hugh Th. Miller.
Sixty-sixth	1909	Frank J. Hall.
Sixty-seventh	1911	Frank J. Hall.
Sixty-eighth	1913	Wm. P. O'Neill.

Speakers of the House of Representatives, 1816-1913

Session.	*Date.*	*Name of Speaker.*
First	1816	Isaac Blackford.
Second	1817	Amos Lane.
Third	1818	Williamson Dunn.
Fourth	1819	Williamson Dunn.
Fifth	1820	William Graham.
Sixth	1821	Samuel Milroy.
Seventh	1822	General W. Johnston.
Eighth	1823	David H. Maxwell.
Ninth	1825	Stephen C. Stevens.
Tenth	1825	Robert M. Evans.
Eleventh	1826	Harbin H. Moore.
Twelfth	1827	Harbin H. Moore.
Thirteenth	1828	Isaac Howk.
Fourteenth	1829	Ross Smiley.
Fifteenth	1830	Isaac Howk.
Sixteenth	1831	Harbin H. Moore.
Seventeenth	1832	John W. Davis.
Eighteenth	1833	Nathan B. Palmer.
Nineteenth	1834	James Gregory.
Twentieth	1835	Caleb B. Smith.
Twenty-first	1836	Caleb B. Smith.
Twenty-second	1837	Thomas J. Evans.
Twenty-third	1838	Thomas J. Evans.
Twenty-fourth	1839	James G. Read.
Twenty-fifth	1840	Samuel Judah.
Twenty-sixth	1841	John W. Davis.
Twenty-seventh	1842	Thomas Jefferson Henley.
Twenty-eighth	1843	Andrew L. Robinson.
Twenty-ninth	1844	Alexander C. Stevenson.
Thirtieth	1845	John S. Simonson.
Thirty-first	1846	Robert N. Carnan.

Session.	*Date.*	*Name of Speaker.*
Thirty-second	1847	William A. Porter.
Thirty-third	1848	George Whitefield Carr.
Thirty-fourth	1849	George Whitefield Carr.
Thirty-fifth	1850	Ebenezer Dumont.
Thirty-sixth	1851	John W. Davis.*
Thirty-seventh	1853	Oliver B. Torbet.
Thirty-eighth	1855	David Kilgore.
Thirty-ninth	1857	Ballard Smith.
Special	1858	Jonathan W. Gordon.
Fortieth	1859	Johathan W. Gordon.
Forty-first	1861	Cyrus M. Allen.
Special	1861	Cyrus M. Allen.
Forty-third	1863	Samuel H. Buskirk.
Forty-fourth	1865	John U. Pettit.
Special	1865	John U. Pettit.
Forty-fifth	1867	David C. Branham.
Forty-sixth	1869	Ambrose P. Stanton.
Special	1869	George A. Buskirk.
Forty-seventh	1871	William Mack.
Special	1872	William K. Edwards.
Forty-eighth	1873	William K. Edwards.
Forty-ninth	1875	David Turpie.
Fiftieth	1877	John Overmyer.
Fifty-first	1879	Henry S. Cauthorn.
Fifty-second	1881	William M. Ridpath.
Fifty-third	1883	William D. Bynum.
Fifty-fourth	1885	Charles L. Jewett.
Fifty-fifth	1887	Warren G. Sayre.
Fifty-sixth	1889	Mason J. Niblack.
Fifty-seventh	1891	Mason J. Niblack.
Fifty-eighth	1893	J. B. Curtis.
Fifty-ninth	1895	Justus C. Adams.
Sixtieth	1897	Henry C. Pettit.
Sixty-first	1899	Frank Littleton.
Sixty-second	1901	Samuel R. Artman.
Sixty-third	1903	Henry W. Marshall.
Sixty-fourth	1905	Sydney W. Cantwell.
Sixty-fifth	1907	Emmett F. Branch.
Sixty-sixth	1909	Thomas M. Honan.
Sixty-seventh	1911	Albert J. Veneman.
Sixty-eighth	1913	Homer L. Cook.

*Resigned. William E. English elected to fill place.

List of Members of the House of Representatives of Indiana from the First to the Sixty-eighth Session, Inclusive

(Names and numbers in black denote Speakers and sessions in which they served.)

Abbett, O. H. P., 43, 44, 47.
Abdill, Irad, 43.
Abel, Elias, 39.
Able, John, 37.
Ackman, Wiley F., 55.
Adair, John A. M., 63.
Adam, Herman F., 68.
Adams, A. M., 59.
Adams, Andrew A., 56, 57.
Adams, George A., 53, 54, 56.
Adams, Justus C., 50, 59.
Adams, Lewis, 39.
Adams, Thomas F. G., 12.
Adamson, Litina, 62.
Addison, John, 46
Addleman, W. S., 31.
Ader, Frank D., 56, 57, 58.
Admire, W. R., 46.
Adrian, James A., 52.
Agar, Henry E., 64.
Aiken, Ransom W., 25.
Aiken, Wm. H., 61.
Aikman, Henry, 57.
Airhart, Cornelius L., 62.
Aker, Andrew, 16.
Akin, Charles T., 52, 53.
Akins, William N., 54.
Albert, Stephen, 50.
Albertson, Nathaniel, 23, 24.
Albin, William M., 32.
Aldin, Alvin J., 33, 38.
Alexander, John D., 55.
Alexander, John T., 33.
Alexander, Samuel, 1.
Allen, Cyrus M., 33, 41.
Allen, Eliphalet, 12, 13.
Allen, Henry T., 63.
Allen, Joseph, 39.
Allen, Josiah G., 58, 59.
Allen, Peter, 4.
Allen, Russell, 51.
Allen, Stephen Reed, 62.
Allen, William, 28.
Allen, William D., 28, 34.
Alley, Doddridge, 11, 16.
Alley, John, 34.
Alley, John W., 23.
Allison, George W., 59.
Allison, John F., 23, 24.
Ames, Samuel, 49, 50.
Anderson, Andrew, Jr., 43.
Anderson, Charles W., 48.
Anderson, J. H., 49.
Anderson, Joseph, 23.
Anderson, Noah, 41.
Anderson, Samuel, 56.
Andrew, Thomas M., 64, 65.
Angle, Jacob, 16, 18, 19.
Annable, Samuel, 12.
Anthony, J., 31.
Anthony, Samuel J., 29.
Antrim, Nott N., 53.
Applegate, James P., 56.
Archibald, Pierce, 60.
Arion, Copeland P. J., 6, 8.
Armstrong, Ambrose W., 32.
Armstrong, Thomas, 35.
Armstrong, Walter, 14, 15.
Armstrong, William G., 7, 8, 9, 19, 20, 21.
Arnold, Benjamin F., 24.
Arnold, Ephraim, 30, 31.
Arnold, George, 22, 23.
Arnold, James W., 49.
Arnold, Jesse, 51.
Artman, Samuel R., 61, 62.
Ashby, F. W., 50.
Askren, Smith, 50, 55, 56, 58, 66, 67.
Atherton, Willis G., 24, 25.
Athon, James S., 28, 34.
Atkinson, George Y., 41, 43.
Atkinson, Philip, 58.
Atkinson, Thomas, 44.
Auble, Frank L., 64.
Ault, Valentine D., 67, 68.
Austin, Charles B., 50.
Austin, James M., 39, 40.
Ayres, Levi, 39.

Babcock, J. N., 60.
Babcock, Luman K., 65, 66.
Baber, George, 16.
Bader, Clinton L., 63.
Bailey, C. W., 54.
Bain, William D., 58.

Baird, John P., 40.
Baird, John V., 63.
Baird, Thomas D., 21.
Baird, William, 10.
Baker, Ananias, 64.
Baker, Clark S., 51.
Baker, Conrad, 30.
Baker, David V., 52.
Baker, Elisha A., 65.
Baker, John W., 61.
Baker, Joseph, 48.
Baker, Orlan F., 45.
Baker, Otway A., 61.
Baker, Reuben, 46.
Baker, Timothy, 43.
Baker, Valentine, 23, 27.
Baker, William, 24.
Baker, William J., 57.
Baldwin, George W., 31.
Baldwin, Jesse W., 32.
Bales, William, 28.
Ball, Seneca, 25.
Ballard, Christopher C., 64.
Ballard, Curtis W., 64.
Ballard, Joseph H., 37.
Ballenger, N. H., 39.
Ballenger, William S., 47.
Baltzell, Charles O., 65.
Bamberger, Ralph, 63.
Banta, Charles A., 66.
Banta, Elijah, 44.
Barber, Edwin L., 59.
Barbour, Herman H., 28, 33.
Barclay, John M., 29.
Bardwell, Leonard, 20.
Barker, Henry W., 34, 36.
Barker, James, 48.
Barker, Joseph D., 51.
Barkley, T. B., 64, 65.
Barlow, James M., 60, 61.
Barnaby, Henry S., 47.
Barnard, Nelson, 55, 56.
Barnett, J. P., 46.
Barnett, John, 26.
Barnett, John J., 26.
Barnett, William H., 52.
Barnes, Seba A., 58.
Barnes, Willis L., 51, 55.
Barney, George T., 49.
Barney, W. M., 54.
Barnhart, Charles W., 68.
Barns, Hugh, 7.
Barr, John H., 53, 54.
Barritt, Stinson J., 45, 46, 48.
Barrett, Samuel, 28.
Bartholomew, Achilles, 38.
Bartholomew, Joseph, 3.
Bartholomew, V. W., 64.
Bartlett, Wm. M., 52.
Bassett, Harry W., 66.
Bassett, Horace, 7, 9, 11, 12, 13, 14.
Bassett, Richard, 58.
Bates, John L., 46.
Batman, Ira C., 64.
Battell, Charles 1., 5, 6.
Battell, Charles L., 31.
Baterton, Davis, 39.
Baugher, John W., 58.
Baxter, James R., 50.
Baxter, William, 48.
Beach, Walter E., 38.
Beach, William B., 36.
Beals, John F., 64.
Beam, Christopher C., 58.
Beane, Joseph, 36.
Beard, Isaac N., 34.
Beard, John, 12, 14, 15.
Beardsley, Albert R., 61.
Bearss, Albert C., 51.
Bearss, Daniel R., 26, 28.
Bearss, Frank W., 63.
Bearss, George W., 49.
Beasley, John T., 55, 56, 57.
Beatty, A. P., 68.
Beatty, Samuel, 46, 52.
Beauchamp, Isaac W., 57.
Beaver, John M., 66.
Becks, Benjamin V., 6, 7, 9, 10, 11.
Beckett, A. J., 44.
Beckett, James F., 24.
Beckman, John N., 62, 63, 64.
Bedgood, Russell K., 67.
Bedwell, Charles H., 68.
Beeker, Charles W., 59.
Beeler, Fielding, 46, 47.
Beem, Richard, 18.
Beeson, Julius, 36.
Beeson, Mumford G., 53.
Beggs, Charles, 2, 3.
Behm, Godlove O., 36.
Behymer, Andrew J., 58, 65, 66.
Belford, James B., 45.
Bell, Elijah, 24.
Bell, John M., 56.
Bell, Robert F., 13, 14.
Bell, Samuel R., 62, 63.
Bell, Thomas, 15, 16, 17, 19, 29.
Bellows, Thomas S., 49.
Bence, George W., 49.
Bence, Jacob, 14, 15.
Benefield, John, 6.
Benham, Jacob L., 52.
Bennett, William H., 18, 19, 20, 21, 22, 24.
Benson, John, 35.
Benson, Luther, 65.
Bentley, George L., 15.
Bentley, Joseph, 6, 7.
Benz, John, 50.
Benz, Samuel, 67, 68.
Berkshire, Ralph, 24.
Berndt, Frank J., 63, 64.
Bernethy, L. E., 56, 57.

Berry, Thomas F., 67.
Berry, William, 21, 22.
Berry, Wm. H., 56, 60.
Berryman, Nelson B., 52.
Bertram, Sylvester, 55.
Best, Doak R., 53, 54.
Bethell, Thomas F., 39.
Bethell, Wm. J., 58.
Beyerlee, Henry J., 43.
Biddle, Charles W., 67, 68.
Biegler, John, 57.
Bierly, G. Remy, 68.
Bigger, Samuel, 18, 19.
Biggs, Hiram S., 47.
Bigham, Heyden S., 56.
Billingsley, James H., 65.
Billingsley, John J. W., 48.
Billingsley, Samuel, 59.
Billman, George S., 67, 68.
Bingham, Lucius, 41.
Binkley, Philip S., 58, 59.
Bird, Jacob F., 45.
Bird, Ochmig, 34, 35, 43, 44.
Bischof, Emil, 45.
Bishop, James M., 62.
Black, Asa M., 41.
Black, Frederick, 45.
Black, Nathaniel, 40.
Blackford, Isaac, 1.
Blackston, Hiram, 32.
Blackwell, W., 30.
Blair, Enos, 12, 13.
Blair, James, 10, 23.
Blair, James, 22, 25.
Blair, John M., 58.
Blake, John W., 39.
Blake, Thomas H., 4, 8, 14.
Blakeley, W. E., 59.
Blakemore, George W., 28, 29, 33.
Blanch, Willis, 45.
Blankenship, Perry M., 25.
Blankenship, Quincy A., 60, 61.
Blinks, William, 55.
Blocher, Daniel, 43, 48.
Blockley, Russell, 51.
Bloomfield, Lot, 21.
Blue, Benjamin, 35.
Blue, Michael C., 58, 59.
Blythe, Benjamin I., 8.
Blythe, James E., 32, 40.
Boardman, David, 29.
Boardman, Omar B., 59.
Bobilya, Louis J., 59.
Bobo, J. R., 45, 46.
Bodenhafer, Fred L., 64.
Bohan, John A., 61, 62.
Bohannon, Daniel A., 59.
Bonner, David S., 16, 17
Bonner, Samuel A., 38.
Bonner, William H., 44.
Booe, Elias S., 54.
Booher, Howard N., 59.
Boon, Benjamin, 22.
Boon, George, 10, 11, 12, 13, 14, 15, 23, 25.
Boone, Ratliff, 1, 2.
Boone, Benjamin, 28.
Boone, John, 1.
Boone, Noah, 20, 21.
Bos, George C., 68.
Bosson, Wm., 64.
Boulden, Asa H., 63.
Bowen, John H., 34.
Bowen, William C., 46.
Bower, Daniel, 19.
Bowers, Andrew J., 53, 59, 60.
Bowers, David, 8.
Bowers, Henry J., 25, 26, 27.
Bowles, William A., 23, 24, 25, 28.
Bowling, Elias, 32.
Bowlus, John W., 65.
Bowman, Elliott, 57.
Bowman, John, 30.
Bowman, John A., 39, 40.
Bowser, Jefferson C., 48.
Boxley, Addison, 40.
Boyd, Drury B., 17, 22.
Boyd, Jackson, 63, 64.
Boyd, Robert, 39, 40, 44.
Boyd, T. E., 54.
Boydston, Thomas S., 41.
Boyer, Joseph F., 68.
Brackenridge, John A., 18, 19.
Bradbury, Abner M., 17, 18, 19.
Bradbury, Daniel, 25.
Bradley, Hugh J., 29.
Bradley, James, 35.
Bradley, John H., 26, 27.
Bradley, William, 17.
Brady, Henry, 16, 18, 33, 36.
Braman, James, 6.
Branaman, John C., 67, 68.
Branch, C. N., 54.
Branch, Emmett Forest, 63, 64, **65.**
Branham, David C., 38, 39, 40, 41, 43, 44, 45, 48.
Branson, Michael, 39.
Branstetter, John, 57.
Branwell, William C., 18.
Branyan, James C., 50.
Brazelton, John, 38, 53.
Breckenridge, Robert, 46.
Brecount, Gideon, 29, 37.
Breining, W. A., 67.
Brenton, Samuel, 23, 25.
Brett, Matthew, A., 41, 48.
Brett, Patrick M., 19.
Breeze, James, 21.
Briant, Cyrus E., 55, 56.
Bridges, Dillon, 37.
Briggs, John C., 51.
Bright, Michael G., 23.
Britton, L. D., 46, 47.

Broaddus, Warren H., 48.
Brogan, Alfred, 43.
Brolley, Thomas W., 65, 66.
Brooks, Albert W., 53, 54.
Brotherton, Wm., 40.
Brothwell, John F., 37, 38.
Brown, Barker, 49.
Brown, Charles M., 56.
Brown, Charles M., 60, 61.
Brown, Daniel, 25.
Brown, Eli, 37, 39.
Brown, Ethan A., 26, 27.
Brown, Ezekiel, 51.
Brown, George H., 49, 51.
Brown, George W., 27.
Brown, George W., 34, 35.
Brown, Hervey, 31, 32.
Brown, Ira, 27.
Brown, James, 34.
Brown, Jason B., 43, 44.
Brown, John, 18.
Brown, John G., 66, 67.
Brown, Jonathan R., 29.
Brown, Perry, 25.
Brown, R. C., 65.
Brown, Samuel, 21, 22, 23.
Brown, Thomas, 9, 11, 12, 15.
Brown, Thomas B., 18, 20, 21.
Brown, W. M., 57, 58.
Brown, Wm., 55, 56.
Brown, Wm. H., 57.
Brown, Wm. J., 13, 14.
Brown, Wm. J., 26, 27.
Browning, Wm. H., 47, 54.
Brownlee, Hiram, 54, 56.
Brownlee, James, 1, 8.
Bruce, John L., 29.
Brucker, Magnus, 41, 45.
Brumfield, James B., 30.
Brunaugh, Harry P., 64.
Bruner, Henry C., 47.
Bryan, Samuel, 19, 20.
Bryan, Wm. H., 39, 41.
Bryant, Dewitt C., 51, 52, 53.
Bryant, James H., 51.
Bryant, James R. M., 23, 32, 33, 36.
Bryant, Preston A., 57, 58.
Bryant, Wm. P., 16, 17.
Bryce, John, 22, 23.
Bryson, John, 2.
Buchanan, John A., 38.
Buckles, Abraham, 24.
Buckles, Joseph S., 55.
Budd, Casper, 43.
Buell, George P., 37.
Buell, James H., 17, 20.
Buennagel, Jacob, 66, 67.
Bulla, Joseph M., 35, 36.
Bullock, Wm. A., 7, 8, 11.
Bumgarner, Isaac, 50.
Bundy, Josiah, 37.
Bundy, Martin L., 33, 41.
Buntin, Robert, 2, 3.
Burgess, James, 41.
Burgess, John L., 25.
Burk, John, 21.
Burke, Lewis, 24.
Burkhart, George W., 61, 62.
Burnes, John L., 44.
Burnet, Linas A., 34, 37.
Burnett, Alexander S., 7, 8, 10, 11.
Burnett, Virgil J., 38.
Burns, Edward, 30.
Burns, Joseph, 65.
Burns, Lewis, 21, 22.
Burrier, Arthur A., 61, 62.
Burson, George, 49.
Burton, Jesse L., 21, 25.
Burton, Stephen G., 43, 44.
Burton, William, 28.
Burwell, Newton, 44.
Bush, John E., 7.
Buskirk, Clarence A., 48.
Buskirk, George A., 46.
Buskirk, John W., 52.
Buskirk, Samuel H., 33, 36, 38, 43, 44.
Buskirk, Thomas B., 55.
Bussell, William S., 15.
Butcher, Jacob, 67.
Butler, Henry P., 50.
Butler, James, 25.
Butler, M. B., 60.
Butler, Oliver, 34.
Butler, Robert, 26, 27.
Butler, Wm. B., 24, 25, 27.
Butterfield, Nathaniel, 27.
Butterworth, William M., 47, 48.
Butts, Nathan T., 48.
Butz, Reuben, 54.
Byers, David, 25, 29.
Byers, Ephraim, 28, 34.
Bynum, William D., 53.
Byrkit, George V., 57.

Cabbage, James W., 52, 53.
Cain, David, 38.
Caldwell, Franklin D., 47, 49, 51.
Caldwell, H. J., 63.
Caldwell, James G., 33, 34.
Caldwell, John H., 44. (Called session.)
Caldwell, Manlove, 16.
Callicut, Jasper N., 57.
Calkins, Edward, 47.
Calkins, Wm. H., 47.
Calvert, James C., 57.
Calvert, Leroy, 46.
Cameron, Marble S., 30.
Cameron, Robert A., 41.
Campbell, Adam S., 27.
Campbell, Benjamin F., 51.
Campbell, David P., 67.
Campbell, James, 2.

Campbell, James T., 35.
Campbell, John B., 32, 35.
Campbell, Joseph, 24, 41.
Campbell, Josiah, 53.
Campbell, Lander M., 45.
Campbell, William, 12, 34.
Canada, Silas A., 60, 61.
Canby, Israel R., 6.
Cantley, James A., 49.
Cantwell, Sydney W., 63, **64**.
Caraway, Morgan, 61.
Cardwell, George B., 59.
Carey, Oliver P., 50, 51.
Carlton, Ambrose B., 50.
Carleton, James P., 22, 24.
Carleton, Robert M., 24.
Carmichael, Oliver, 62, 63, 64, 65.
Carnahan, Andrew M., 34.
Carnahan, Magnus T., 31, 34, 38, 39, 46.
Carnan, Robert N., 20, 30, **31**.
Carpenter, Willard, 36.
Carr, Andrew J., 40.
Carr, George W., 23, 25, 30, 31, **33**, **34**.
Carr, George W., 54.
Carr, John F., 19, 20, 22, 23.
Carr, John P., 50, 52.
Carr, Thomas, 1, 2, 31, 32, 35.
Carr, Thomas, 52, 53.
Carrick, Robert, 55, 56.
Carroll, Charles E., 68.
Carroll, Michael J., 56, 57.
Carson, James R., 50.
Carter, Barney A., 68.
Carter, Chauncey, 19, 27.
Carter, J. S., 30.
Carter, Jesse, 17.
Carter, Mord, 66, 67.
Carter, Shadrach B. A., 17, 18, 19.
Carter, Vinson, 52.
Carter, William B., 45.
Carter, William B., 51.
Cartwright, John A., 54.
Casey, William, 7, 14, 15, 16, 25.
Carson, Thomas J., 41, 43.
Cass, Levi A., 43.
Cassatt, J. D., 31.
Casselbury, Hamilton, 33.
Catey, Jonah L., 55.
Cates, Prior, 55.
Catlin, Hiram W., 37.
Catley, Edwin F., 61, 62.
Cauthorn, Henry S., 47, 48, **51**, 52.
Cave, Leroy, 46.
Caven, John, 55.
Cavins, Elijah H. C., 40.
Caylor, Aaron, 25.
Caylor, Henry, 65.
Chambers, Abraham, 43.
Chambers, Abram, 33.
Chambers, David W., 44, 45.
Chambers, Isaac, 28.
Chambers, John, 20, 21, 30, 32.
Chambers, Samuel, 2, 3, 4.
Chamberlain, Ebenezer M., 20, 22.
Chamberlain, Wm. B., 6, 11.
Champer, Bazil, 22, 23, 25.
Chapin, Asa F., 37.
Chapman, Albert T., 68.
Chapman, George W., 46.
Charters, David, 49.
Chawner, John, 50.
Childs, Ezra, 7, 8, 10, 13.
Chiles, John C., 20, 23, 25.
Chittenden, Erastus L., 53.
Chittendon, George F., 46.
Chowning, Theophilus, 36.
Chrisman, John, 25, 26, 27.
Chrisney, Thomas E., 66.
Church, Firman, 44.
Clapp, William M., 39.
Clark, Alonzo P., 38.
Clark, Amos, 26.
Clark, Braden, 61.
Clark, Daniel, 20.
Clark, Elijah, 37.
Clark, George C., 38.
Clark, George C., 67.
Clark, George W., 38.
Clark, Gustavaus, 17.
Clark, Haymond W., 28.
Clark, John B., 25, 35.
Clark, John Y., 31.
Clark, Marston G., 5, 20.
Clark, Nathan H., 48, 49.
Clark, Othniel L., 25.
Clark, Philo, 40.
Clark, Robert, 24.
Clark, Samuel B., 16, 18.
Clark, Samuel F., 28.
Clark, Solomon, 25.
Clark, Thomas, 38.
Clark, Thomas G., 39.
Clark, Thomas H., 38.
Clark, William G., 6, 7, 8.
Clarke, Joseph H., 62.
Clarke, Thomas M., 55.
Clauser, Chas. E., 58, 60.
Clawson, Thomas, 16.
Claycomb, Maitland A., 60, 61.
Claypool, Abel, 15, 17.
Claypool, Horatio R., 40, 48.
Claypool, James C., 50.
Claypool, Jefferson H., 56, 57.
Claypool, Newton, 9, 10, 11, 12, 27, 29.
Claypool, Solomon, 39.
Clayton, Thomas, 40.
Cleaver, John, 34.
Clem, John D., 62.
Clements, H. F., 61.
Clements, Richard A., 26, 27, 30.
Clements, Richard A., Jr., 40.
Clendenin, John G., 7, 8, 9, 10, 11, 12.

Clifford, Vincent G., 64.
Cline, George, 23.
Cline, John M., 48.
Clore, Leonard B., 67.
Clove, L. B., 66.
Clymer, Samuel T., 23, 30.
Coahran, William M., 66.
Coates, James A., 59.
Coats, Balis, 24.
Cobb, Buell M., 48.
Coble, John, 32.
Coble, Peter L., 62, 65, 66, 67.
Coburn, John, 35.
Cockrum, James W., 33, 36.
Coen, Isaac M., 38.
Coffeen, Eleazer, 25.
Coffin, Samuel, 30, 32.
Coffin, Thomas, 14, 15.
Coffin, Wm. G., 27, 28.
Coffman, Stewart S., 48, 50.
Coffroth, John R., 46, 47.
Cogswell, Francis B., 23, 24, 26.
Cogswell, Luke B., 47.
Cohee, Hez. M., 67.
Cole, Alphonso A., 32, 34.
Cole, Charles A., 52.
Cole, Ulysses D., 50.
Cole, Hiram B., 20.
Cole, James W., 48.
Cole, William R., 25.
Coleman, John M., 25.
Colerick, David H., 18.
Colgrove, Silas, 39, 40.
Colip, Samuel, 32.
Collier, A. G., 40.
Collins, Alfred B., 49, 50.
Collins, James, 20.
Collins, James S., 41.
Collins, Jeremiah B., 58.
Collins, Philemon N., 41, 43, 44.
Colms, Stephen H., 29, 31.
Colvert, George W., 67.
Colvert, William, 64.
Combs, Nathan B., 68.
Combs, William, 41.
Commons, David, 32, 33.
Commons, Joseph A., 55, 56.
Compton, Isaac M., 50, 51.
Compton, John F., 52, 61.
Comstock, John, 40.
Conaway, Charles H., 63.
Conaway, Daniel, 34.
Conder, S. B. A., 55.
Condo, Gus S., 64, 65.
Condnitt, Alexander B., 29, 30, 39.
Cone, Theodore C., 16.
Confer, James M., 51.
Conger, Sidney, 55.
Conlee, Thomas, 64.
Conley, William A., 50.
Conn, Charles G., 56.
Connelly, Harry T., 66, 67.
Connely, William, 55.
Conner, Alexander H., 39.
Conner, Frederick, 25, 34.
Conner, James D., 39.
Conner, John, 9.
Conner, John B., 51.
Conner, Samuel, 2.
Conner, William, 14, 21.
Conner, William W., 28, 29, 35, 47.
Conner, Samuel, 1, 3, 5.
Connoway, Joseph W., 51.
Conoway, William, 23, 24.
Conwell, James, 19, 25.
Cook, Frederick W., 44.
Cook, Homer L., 67, 68.
Cook, Jacob, 19.
Cook, John H., 21.
Cook, Joseph H., 50.
Cook, Stephen B., 43.
Cookerly, Grafton F., 30, 32.
Cooley, Ebenezer, 50, 58, 59.
Cooley, John F., 26, 27.
Coon, William, 26, 30.
Coons, Joseph A., 68.
Cooper, Arthur L., 62.
Cooper, Edmund, 52.
Cooper, Horatio C., 37.
Cooper, Robert M., 23, 24, 26.
Cooprider, Elias, 41.
Copeland, Arthur C., 50, 51.
Copeland, William M., 53, 54.
Copner, John W., 47.
Corey, Clement R., 45, 46, 54.
Corn, David D., 63.
Cornelius, George, 30.
Corr, Edwin, 67.
Cotner, James A., 61, 62.
Cotton, Isaac N., 40, 52.
Cotton, James M., 22, 23.
Cotton, John S., 34, 38, 46.
Cotton, Ralph, 2, 3, 8.
Cotton, Robert G., 22, 23, 26, 33.
Cotton, William, 16.
Coverston, W. R., 68.
Covert, Jacob, 55, 56.
Covington, Samuel, 32.
Cowan, John M., 35.
Cowen, Joseph, 28, 29.
Cowgill, Calvin, 36, 44. (Called session.)
Cowgill, Carey G., 48.
Cowing, Lewis G., 65 (special session), 66.
Cox, Charles G., 55, 56.
Cox, Elihu, 44.
Cox, Jabez T., 55.
Cox, James F., 62.
Cox, John W., 16, 17.
Cox, Jonathan D., 46, 47.
Cox, Jonathan P., 22, 24.
Cox, Lafayette T., 65.

Cox, Robert, 30, 33.
Cox, Silas M., 35.
Craft, Wm. H., 50.
Craig, George, 15.
Craig, Jesse R., 18, 20.
Craig, Merritt S., 10, 11, 12, 13.
Craig, William B., 20.
Crain, John G., 41, 45.
Crane, Charles E., 49.
Crane, Obediah M., 9.
Cranor, Ozro N., 56.
Cravens, Aaron A., 58, 61.
Cravens, James A., 33, 34.
Cravens, James H., 16, 17, 31.
Cravens, John W., 61, 62.
Cravens, Joseph M., 63, 64, 65, 67, 68.
Crawford, Earl H., 68.
Crawford, George, 17, 39.
Crawford, John, 36.
Crawford, Robert H., 35.
Crawford, Thomas, 5.
Crecelius, Clark F., 54.
Creigmile, Robert A., 58.
Crim, Martin D., 36.
Crim, Wm. 35.
Crisler, Allen, 3, 4, 17.
Criswell, David, 32.
Cromwell, Oliver, 36.
Crone, B. E., 44.
Crook, Howard, 44.
Crooke, Harry H., 64.
Crowe, Samuel S., 39, 45.
Crozier, James H., 59.
Crozier, John, 38.
Cruickshank, E. D., 30, 31.
Crume, Marks, 13, 14, 15, 17, 19, 21, 22.
Crumpacker, Theophilus, 48, 49, 50.
Crumpton, William, 16.
Cruson, Charles W., 55.
Culbert, Uriah, 59.
Culbertson, Glen, 66.
Culbertson, Josiah, 19.
Cullen, William A., 56.
Cullen, Willliam J., 39.
Cullop, William A., 57, 58.
Cully, David V., 16, 17.
Cully, Leander J., 62, 63.
Cummins, Benjamin F., 52.
Cunningham, D. W., 46.
Cunningham, Daniel, 47, 51.
Cunningham, Jacob A., 68.
Cunningham, Jesse, 48.
Cunningham, John W., 21, 22.
Cunningham, Joseph, 61.
Cuppy, Abraham, 27, 28.
Curry, David N., 63, 64.
Curry, Thomas M., 19, 21.
Curtis, James B., 56, 57, 58.
Curtis, James J., 47.
Curtis, Joseph, 19, 20, 21.
Cushman, John R., 55.
Cushman, Seth, 20.
Custer, L. B., 55, 56.
Cutter, George W., 23, 24.
Cutty, Edward, 61.

Daggy, Addison, 45.
Dalley, Reuben, 58.
Daily, Joseph S., 51.
Daily, Thomas A., 65.
Dale, Hiram, 49.
Dale, James B., 54.
Dalman, Charles, 58, 59.
Dalton, Lycurgus, 51.
Daly, William A. W., 56.
Daniel, John, 7, 10, 11.
Daniel, Richard, 2, 3, 17.
Danner, James, 32.
Dannettell, John, 50.
Darby, Phelps F., 64.
Darnell, James M., 49.
Darnell, William N., 56
Darroch, Austin M., 55.
Darrow, Jared, 29.
Dashiel, John T., 41.
Daugherty, Stephen S., 68.
Dausman, Ethan A., 64.
Davenport, Austin, 17, 18.
Davidson, Jasper, 51.
Davidson, Robert P., 47.
Davidson, Stephen, 44 (called session), 46.
Davis, A. Eugene, 55, 56.
Davis, Abner, 22.
Davis, Amos, 43.
Davis, Anthony, L., 14.
Davis, Cyrus E., 62.
Davis, David J., 38.
Davis, Eugenius W., 52, 53.
Davis, Henry G., 46.
Davis, James, 19, 20.
Davis, James P., 66, 68.
Davis, John, 27.
Davis, John, 39.
Davis, John P., 32.
Davis, John S., 26, 40, 49.
Davis, John W., 16, 17, 26, 27, 36, 39.
Davis, Joseph, 51.
Davis, Joseph W., 50.
Davis, Justus, 24, 26.
Davis, O. D., 59.
Davis, Oliver G., 62.
Davis, Perry, 68.
Davis, Rezin, 14, 17, 18.
Davis, Samuel, 30, 41.
Davis, Samuel, 36.
Davis, Samuel S., 58.
Davis, Silas, 29, 35.
Davison, Alex. A., 49.
Davisson, Sylvanus, 40.
Dawson, Reuben J., 33.
Dean, John S., 31.

De Bruler, Thomas F., 32.
De Bruler, William H., 43.
Debs, Eugene V., 54.
Deck, Wm. C., 68.
Decker, Adolph F., 63.
Decker, John, 15, 16.
Decker, Samuel, 31, 33.
Decoursey, Joel, 12.
Deem, John A., 53, 54.
Deery, James H., 58.
Defrees, John D., 25, 26.
Defrees, Joseph H., 34, 47.
Delavan, Alfred M., 34.
Demberger, Henry, 65 (special session), 66.
Deming, Demas, 13.
Deming, Elizur, 26.
Denbo, George W., 63, 64.
Denby, Charles, 39.
Denny, James, 27.
Depauw, Charles, 7.
Depauw, James, 18.
Depauw, John, 12, 21.
Deputy, James W., 47.
Devin, James, 23.
Devin, Joseph, 26.
Devol, Clark, 40.
Devol, William J., 47.
Dewey, Charles, 6.
Dewey, Oscar F., 56.
Dial, Stephen D., 48.
Dibble, Stephen J., 68.
Dice, Jacob, 36.
Dickerson, Henry C., 55.
Dickerson, Nelson W., 38.
Dickinson, J. Ray, 68.
Diel, Albert M., 68.
Dilley, Harvey C., 61, 62.
Dimmett, John W., 32.
Dinwiddie, Jerome, 58, 59.
Dirkson, Henry, 62, 63.
Dittemore, Wiley E., 46, 54.
Dixon, Eli, 7, 8, 11, 14.
Dobbins, Cutler S., 39, 40, 41.
Dobson, James W., 31, 32, 36.
Dodd, Hazelett E., 37.
Dodd, John W., 34.
Dodds, Charles, 41.
Dolan, John C., 56.
Dole, William P., 23, 30, 31, 32.
Doll, Jacob L., 57.
Donaghe, Hugh M., 6.
Donald, Alex. C., 37.
Donaldson, Richard C., 35, 36, 43.
Donaldson, Walter C., 45.
Donelson, Samuel, 37.
Donham, George, 36.
Donham, Isaiah, 47.
Donhorst, Louis, 54.
Donnell, John S., 51.
Donohue, Dillard C., 33, 36.
Dorsey, Prindowell M., 18.
Dougherty, Lorenzo C., 33, 34.
Dougherty, Michael C., 34.
Dougherty, Oliver R., 32, 33.
Doughty, John P., 36.
Douglass, A. J., 45.
Douglass, Benamjin P., 39.
Douglass, D. E. 66.
Douthit, James H., 36.
Dowden, Samuel H., 15.
Dowling, John, 31.
Dowling, Thomas, 21, 22, 25, 28, 30, 33.
Downey, Harry S., 65.
Downey, Luther N., 60, 61.
Doyle, John, 32, 33.
Drake, Ithamer H., 51.
Drake, James P., 33.
Drover, Henry, 51.
Druley, Nicholas, 37.
Drummond, Charles L., 62.
Dudley, Alvin W., 62.
Dufour, John F., 13.
Dufour, Oliver, 37.
Dufour, Perret, 27.
Dugan, John J., 68.
Dumont, Ebenezer, 23, 35.
Dumont, John, 1, 7, 13, 14, 15.
Dunbar, Ezekiel L., 25, 26, 27.
Dunbar, John N., 4, 6.
Duncan, George W., 39.
Duncan, John L., 58, 59.
Dunham, Cyrus L., 31, 32, 44.
Duncan, John Mason, 67, 68.
Dunham, Wm. R., 68.
Dunlavey, Daniel 37.
Dunmire, James, 68.
Dunn, David M., 38.
Dunn, George H., 13, 17, 18.
Dunn, Isaac, 25.
Dunn, Isaac D., 54, 55.
Dunn, John, 27.
Dunn, John P., 21.
Dunn, Moses F., 45, 46.
Dunn, Samuel C., 24.
Dunn, William M., 33.
Dunn, Williamson, 1, 2, 3, 4.
Dunning, Paris C., 18, 19, 20.
Durbin, Hoosier J., 25.
Durham, Crandall, 61.
Durham, Jesse B., 16.
Durham, Jesse Y., 48.
Durham, John L., 66.
Durham, Noah C., 37, 40.
Duvall, Samuel A., 33.
Duzan, John, 29.
Dwyer, Schuyler C., 65.
Dyer, Alfred, 37.

Earl, James, 23.
Earl, Rufus M., 38.
Early, Samuel St. Clair, 39, 40.

East, John R., 60.
Eastman, Isaac N., 40.
Eaton, Reason B., 48.
Ebert, Adam, 57.
Eccles, Delaney R , 21.
Eccles, John, 24.
Eccles, Samuel, 36.
Edger, Edward, 28.
Edmondson, Bazil B., 45.
Edmondston, Benjamin R., 20, 24, 27, 28, 33.
Edson, Joseph P., 41.
Edson, William P., 39.
Edward, John W., 48.
Edwards, David, 8.
Edwards, James G., 49.
Edwards, John, 26, 27.
Edwards, John, 30
Edwards, Jonn H., 63, 64, 65.
Edwards, William, 17, 18, 21.
Edwards, William H., 48.
Edwards, William K., 31, 33, 34, 35, 40, **48.**
Edwins, Stanley W., 51, 52.
Egbert, Elisha, 23.
Eggleston, Jacob W., 23.
Eggleston, Joseph C., 20, 21.
Eichorn, William H., 60, 61.
Eidson, Jacob W., 56
Elder, Arnold, 28.
Elder, James, 21.
Elder, James, 34.
Eldridge, Job B., 22, 23.
Eley, David, 53, 54.
Elkins, Berkit M., 35.
Elkins, Smith, 25.
Elliott, Asa, 60.
Elliott, Erastus L., 59, 60.
Elliott, George B., 60.
Elliott, Gilbert A., 64, 65, 66.
Elliott, Richard N., 64, 65.
Elliott, William, 11, 12, 13, 15.
Ellis, Charles S., 38.
Ellis, Evan, 30, 34.
Ellis, James P., 26.
Ellsworth, William M., 48.
Elwell, Horace H., 50.
Emerson, F. M., 44.
Emerson, James M., 49.
Emery, Peter, 37.
Endicott, James C., 29, 30.
Endsley, Henry M., 50.
Engle, James S., 54.
Engle, John C., 60.
Engle, Philip E., 28.
English, Elisha G., 17, 18, 24, 27.
English, William E., 51.
***English, William H.**, 36.

*Speaker from Mar. 8th to end of session.

Ensle, James F., 68.
Epperson, Richard, 41.
Erdlitz, John G., 62.
Erwin, Hugh, 41.
Erwin, John B., 45.
Erwin, Richard K., 57, 58.
Erwin, William, 9.
Eschbach, Jesse E., 65, 66, 67, 68.
Essex, Thomas, 34, 35, 38.
Evans, Andrew H., 45.
Evans, Edward, 49.
Evans, M. T., 39.
Evans, Robert M., 4, 8, **10**, 14.
Evans, Thomas J., 18, 19, 20, 21, 22, 23.
Everts, Sylvanus, 7, 8.
Everts, Sylvanus, 24.
Eward, Samuel B., 67.
Ewing, John, 4.

Fairchild, Reuben, 46.
Fairman, Loyal, 18.
Fall, Daniel, 52.
Fancher, Thaddeus S., 51, 52.
Faris, Calvin, 66, 67.
Farley, Joseph F., 24.
Farlow, James M., 57, 58.
Farnesly, Joshua B., 34, 37.
Farrell, George W., 59.
Farrell, Michael, 54.
Farrington, James, 9, 25.
Farrow, John A., 63.
Faulkner, Chester R., 51, 57.
Faulknor, John B., 65, 66, 67.
Favorite, James C., 49.
Fear, James H., 63.
Feist, John, 59, 60, 61.
Ferguson, Benjamin, 1, 2, 16, 17, 21, 22
Ferguson, John D., 30, 31.
Ferguson, John W., 37.
Ferguson, John W., 41.
Ferguson, Zachariah, 3, 17, 18.
Ferris, Abram, 22.
Ferris, B. F., 44.
Ferris, Edwin P., 43.
Ferris, Ezra, 5, 6, 11, 15.
Ferris, James F., 37.
Ferris, Nelson, 45.
Ferriter, John C., 53.
Ferry, Lucian P., 28.
Field, E. C., 46.
Field, Nathaniel, 23.
Field, Timothy, 46.
Fields, Absalom, 18.
Fields, Martin W., 56.
Finch, Aaron, 16, 17.
Finch, Fabius M., 24.
Finkbiner, Louis, 59.
Finley, John, 13, 14, 15.
Finley, Vermont, 67.
Fippen, James M., 57, 58.
Firestone, John B., 40.

Fisher, Elwood, 24.
Fisher, Marmon, 53, 54.
Fisher, Stearns, 41.
Fitch, Graham N., 21, 24.
Fitch, J. Monroe, 65, 66.
Fite, Andrew, 14.
Fitzgerald, Thomas, 10, 11.
Fitzer, Willard C., 67, 68.
Flagler, Hervey, 41.
Flake, William, 16.
Flannegan, Hugh C., 27.
Fleece, George, 35.
Fleece, Jacob H., 53, 54, 55.
Fleming, Allen T., 41.
Fleming, Charles O., 65.
Fleming, James R., 68.
Fleming, Oliver E., 51.
Fleming, William C., 37.
Fletcher, Jesse, 64.
Flint, John, 23, 24.
Flodder, B. H., 51.
Floyd, Davis, 1.
Floyd, E. R., 59.
Floyd, Erastus L., 54.
Floyd, Halleck, 52.
Foley, Daniel, 55.
Foley, James P., 26, 28.
Follmar, Peter A., 68.
Foor, J. D., 66, 67.
Foote, Andrew, 25.
Force, Thomas W., 64.
Ford, John L., 32, 33, 41.
Ford, Rayston, 28, 29, 30.
Fordyce, Joseph B., 40.
Fordyce, Nelson, 41.
Foresman, Philip, 28, 29.
Forkner, Mark E., 49.
Fornshell, Elmer E., 60.
Forrester, James, 43.
Foster, Frank P., 55, 56.
Foster, John, 18, 24, 36.
Foster, John H., 58.
Foster, Robert C., 50.
Foster, Thomas J., 50.
Foulke, William R., 26, 27.
Foulke, William W., 44, 45.
Fouts, Thomas D., 38.
Fowler, James M., 59.
Fowler, William, 17, 18.
Fowler, William, 56, 57.
Fraley, James P., 41.
Frame, William, 16.
Francis, John, 27.
Franklin, George D., 68.
Franklin, Isaac, 52.
Franklin, Joseph, 54.
Franklin, William M., 35.
Franks, Marion F., 58, 68.
Frasier, George W., 41.
Frazee, Ephraim S., 53, 54
Frazer, James M., 38.
Frazer, James S., 32, 33.
Frazier, William D., 2, 3.
Freeland, John P., 37.
Freeman, James S., 25.
Freeman, William, 50.
French, James W., 54.
Friedley, George W., 47.
Friend, Earl K., 68.
Friend, Mathias S., 55.
Frink, Pratt, 26.
Frisbie, Alpha, 24.
Frisbie, Samuel, 13.
Frisse, Charles M., 67.
Fromm, John F., 50.
Fruechtenicht, William, 65.
Frump, M. Beecher, 65.
Fry, Francis H., 29, 31.
Fulk, Martin C., 49.
Fuller, Benoni S., 45, 46.
Fuller, Enoch, 52.
Fuller, Isham, 27, 28, 29, 30, 31, 32.
Fuller, Stephen H., 61.
Fulton, George E., 56, 57.
Funk, Joseph A., 45.
Furnas, Allen, 46, 47, 48.
Furnas, John W., 52.
Furnas, Miles J., 65, 66, 67.
Furnas, Orlando, 53.
Furness, Leigh G., 60, 61.

Gaddes, James, 19, 22.
Gage, Loren F., 64.
Gaither, Basil, 59, 64.
Galbraith, Arthur D., 51.
Galbraith, Francis I., 66, 67.
Galbraith, James T., 55.
Gale, Thomas, 21.
Galentine, Milton M., 47.
Galletely, James, 15.
Gants, Adams, 61.
Gants, John, 53.
Gard, William, 9, 10.
Gardiner, John, 14, 15, 16.
Gardner, Alonzo M., 66.
Gardner, Harry M., 68.
Gardner, William R., 5.
Gardner, Joseph, 52.
Gardner, Stephen B., 20, 24.
Garman, Noah W., 63.
Garrard, James, 65, 66.
Garrett, Caleb, 28, 29.
Garrigus, Jeptha, 22, 24, 26.
Garriott, A. S., 59.
Garrison, Martin D., 54, 55.
Garroutte, Thomas J., 51.
Garver, William, 50.
Garvin, Thomas A., 45.
Gaunt, Jasper A., 62.
Gauss, Charles A., 66.
Geake, T. M., 64.
Geddes, Robert, 36.

Geisel, Henry, 60, 61.
Geiss, Otto G., 65.
Geisendorff, George W., 45.
Gemmill, Willard B., 66.
Genolin, Charles, 68.
Gent, Joseph F., 57.
Gentry, James, 47.
Gentry, Lemuel, 34, 35, 37.
Genung, William, 53.
Gerber, Eli B., 62.
Gessie, Robert J., 33, 34.
Ghormley, James A., 46.
Gibson, George H. B., 52, 53.
Gibson, Joseph, 5.
Gibson, Thomas J., 59, 60.
Gibson, Thomas W., 36.
Gifford, Samuel A., 66, 67.
Gifford, Thomas, 40, 41.
Gifford, William H., 38, 48.
Gilbert, Goldsmith, 26, 27, 28.
Gilbert, Joseph, 49.
Gilham, Oliver P., 38, 46.
Gill, Hiram, 57, 58.
Gillam, Ira H., 52.
Gillam, John W., 33.
Gilleece, James, 31.
Gillett, John J., 62.
Gilman, William H., 52, 53.
Gilmore, Ephraim C., 68.
Ginz, Henry, 51.
Gird, Edward, 21.
Girton, Christopher, 50.
Given, Noah S., 43, 48.
Gladio, Francis, 56.
Glasgow, Eugenius B., 48, 49.
Glass, John, 23.
Glazebrook, Bradford, 36.
Glazebrook, L. Dow, 48, 54.
Glazebrook, Lloyd, 44.
Gleason, Newell, 44 (called session).
Glenn, Alexander E., 22.
Glessner, Oliver J., 57.
Glossbrenner, Albert M., 61.
Glover, Joseph, 7.
Glover, Wesley, 55.
Goar, Joseph, 41.
Goble, Israel, 47, 48.
Goddard, W. H., 60.
Golden, John M., 51.
Goldsberry, Peter, 33.
Goodbar, John H., 17.
Goodenow, Samuel, 25, 26, 27.
Goodhue, James, 13, 26.
Gooding, David S., 32, 54.
Goodman, William, 35, 37.
Goodman, Benjamin F., 32, 44.
Goodwin, Benjamin, 33, 34, 35.
Goodwine, William H., 56.
Goodkins, Miles, 18.
Goodkins, Samuel B., 36.
Gootee, Thomas, 37.
Gordon, Anthony E., 45, 46, 47.
Gordon, John R., 53, 54, 55.
Gordon, Jonathan W., 39, **40**, 51.
Gordon, Robert, 31, 32.
Gordon, William M., 38.
Gorman, Willis A., 26, 27, 28.
Gossman, A. J., 49, 50.
Gottschalk, Thurman A., 66.
Goudie, George, 48.
Goudie, James, 3, 5.
Goudy, Adam M. C., 36.
Gough, Edward, 55, 64.
Goyert, Geo. H., 64.
Graff, George, 35.
Graham, Christopher, 20, 21, 22, 23, 25, 26.
Graham, James C., 32, 36, 37.
Graham, John, 53.
Graham, John K., 1, 9, 12.
Graham, John W., 33.
Graham, Thomas A., 60, 61.
Graham, William, 1, 2, 3, 4, 5.
Grass, Daniel, 4, 5.
Graves, William C., 34.
Gray, Joseph, 57.
Gray, Moses, 10, 11.
Greathouse, William R., 34.
Green, Burton, 65.
Green, Cornelius D., 61.
Green, George S., 19.
Green, Henry, 5, 6, 7.
Green, Samuel, 37, 46.
Green, Thomas, 31.
Green, Thomas M., 55.
Green, W. M., 63.
Greene, Brazil L., 53.
Greene, Edward H., 45.
Greer, John E., 45.
Gregg, George C., 58, 59.
Gregg, James M., 43.
Gregg, Milton, 20.
Gregg, Richard, 44.
Gregory, Benjamin F., 43, 44.
Gregory, James, 19, 22, 23.
Gregory, John, 52.
Gregory, Leroy, 28, 29.
Gregory, Robert, 48.
Gregory, Samuel, 44.
Gregory, William H., 40.
Gresham, Walter Q., 41.
Grieger, Gus H., 64, 65, 66, 67.
Griffin, Charles W., 59.
Griffin, Elihu, 40.
Griffis, James, 31.
Griffith, Francis P., 43, 44.
Griffiths, John L., 55.
Griggs, Algernon S., 45.
Griggs, David, 16.
Grimes, Truman, 59.
Grimmer, Michael, 67.
Groenendyke, John, 48.
Grose, William, 39, 55.

Grossart, Fred C., 58.
Grover, Ira G., 41.
Grover, Jeremiah, 16.
Grover, Nicholas D., 26.
Groves, Henry, 44, 55.
Grubbs, George W., 50.
Grubbs, John W., 29.
Guard, David, 18, 21.
Guffin, Henry E., 64.
Guild, James R., 67.
Guion, Thomas, 10, 14, 18.
Guirl, Wm. H., 64.
Gunn, Thomas S., 36.
Guthrie, Alfred, 50.
Guthrie, Joseph, 58.
Guthrie, Thomas S., 57.
Guthrie, Walker D., 47.
Gwinn, John F., 38.

Hackleman, Pleasant A., 26.
Hadden, William R., 22, 24.
Hadsell, James, 38.
Haggard, William S., 57, 58, 66.
Haifley, David, 60.
Haines, Joseph R., 62, 63.
Halbert, Silas L., 28.
Hall, Andrew, 50.
Hall, Colbrath, 30, 31, 38, 46.
Hall, Edward G., 60, 61.
Hall, Festus, 40.
Hall, Horace H., 32.
Hall, Jacob R., 38.
Hall, John, 31, 35.
Hall, Magginson, 63.
Hall, Samuel, 14, 15, 30.
Hall, William, 40, 41.
Hall, William S., 43.
Ham, George W., 52, 53.
Hamel, Jeremiah, 22.
Hamer, Hugh, 24, 25.
Hamilton, Emsley, 45, 46.
Hammilton, James, 14, 15, 17.
Hammond, M. A., 67.
Hamilton, John R., 35.
Hamilton, Jonathan H., 40.
Hamilton, Orville S., 40.
Hamilton, Philander P., 31, 32.
Hamilton, Thomas M., 52.
Hamilton, William J., 63.
Hamlin, Eliakim, 24.
Hammond, Edward F., 37.
Hammond, Hamilton C., 52.
Hammond, William P., 35.
Hamrick, Ambrose D., 29, 37, 44.
Hamrick, James W., 58, 59.
Hancock, William, 40.
Handy, Augustus C., 28, 29, 51.
Handy, William, 37.
Hankins, David, 15.
Hankins, Thomas D., 32, 33.
Hanlon, Thomas, 54.
Hanna, Albert G., 21, 31, 36.
Hanna, Bayless W., 43.
Hanna, G. W., 59.
Hanna, Horace L., 64, 65.
Hanna, Joseph, 5.
Hanna, Robert, 17, 21, 22, 23.
Hanna, Samuel, 11, 16, 25.
Hannah, David G., 29.
Hannah, Samuel, 10, 28.
Hannaman, Robert L., 19, 20.
Hannegan, Edward A., 17, 26.
Hanson, Milton, 53.
Harden, James, 43, 47.
Hardin, Aaron L., 43.
Hardin, Franklin, 27, 28, 29.
Hardin, Gramper W., 38.
Harding, Israel, 25, 26.
Harding, Samuel, 31, 32.
Hardesty, John O., 48.
Hardesty, Rees, 18, 19.
Hargrave, Lemuel R., 54.
Hargrove, John, 16, 17, 18, 19, 27, 38, 44.
Hargrove, Samuel, 52.
Harkins, William H., 58.
Harlan, Andrew J., 31, 32, 33.
Harland, Nathan, 51, 57.
Harley, Charles D., 55, 56, 63.
Harmon, Henry A., 58.
Harney, James F., 34, 40. 43.
Harper, Samuel, 49, 50.
Harrah, Daniel, 25.
Harrell, Samuel S., 54, 55, 56, 57.
Harris, Adelbert, 62.
Harris, Branson L., 37, 49, 50.
Harris, Daniel, 9.
Harris, Daniel, 19, 20.
Harris, George W., 49.
Harris, James H., 59, 60.
Harris, John G., 66.
Harris, Obediah, 28.
Harris, Thomas E., 35.
Harrison, Elisha, 3.
Harrison, James, 44.
Harrison, James H., 28.
Harrison, Joshua, 25.
Harrison, R. W., 59.
Harrison, Reuben C., 39.
Harrison, Thomas J., 40.
Harrison, W. C. B., 59.
Harrison, William M., 35, 36.
Harrod, John, 16.
Harrod, Daniel, 20.
Harryman, George W., 38.
Hart, David D., 60.
Hart, Gideon B., 34.
Hart, Hiram A., 36.
Hart, John J., 60.
Hart, Thomas, 51.
Harter, Harry T., 63.
Hartley, John, 37.
Hartley, William L., 40, 47.

Hartman, Ezra D., 45.
Harvey, Jonathan S., 30, 31, 32.
Harvey, Samuel, 41.
Harvey, Thomas, 34.
Hastings, Parris A., 63.
Hatch, Jethro A., 48.
Hatfield, A. F., 31.
Hatfield, Andrew J., 50.
Hauck, Warren N., 66.
Hauser, Frederick, 29.
Hauss, Francis W., 50.
Havens, Benjamin F., 49.
Hawkins, Bailey, 68.
Hawkins, Joseph C., 22.
Hawkins, Nathan B., 27.
Hawkins, William, 39.
Hawley, Robert D., 47.
Haworth, R. M., 41, 54.
Hay, Andrew P., 4, 5.
Hay, Frank B., 65, 66.
Hay, Isiah, 56, 57, 58.
Hayden, Frederick J., 54.
Hayes, John, 41.
Hayes, John J., 61.
Hayes, Patrick, 68.
Haymond, Everett, 64.
Haymond, Rufus, 21, 22.
Haynes, John H., 49.
Haynes, Robert P., 47.
Hays, Benjamin F., 45.
Hays, Joseph M., 11.
Hays, Solomon, 36.
Hays, Wilber A., 61, 65.
Haywood, Henry, 35.
Hazelrigg, Harvey G., 29, 30.
Heagy, Daniel W., 58.
Healey, Jesse H., 23.
Heath, Samuel S., 21.
Heathman, Michael L., 57.
Heaton, William, 16.
Hedgcock, James A., 60, 61.
Hedrick, James W., 67.
Hedrick, John F., 48.
Heffron, Horace, 41, 53.
Heighway, John D., 49, 50.
Heilman, William, 47.
Heiney, Eli, 56.
Heller, Mahlon D., 48, 49.
Helmer, Melchart, 22, 23, 36.
Helms, Alexander S., 53, 54.
Helwig, Jacob, 28, 29.
Hench, Samuel M., 57, 58.
Henderson, Alexander H., 53.
Henderson, Charles E., 60.
Henderson, Edgar, 50.
Henderson, Joseph, 47, 48.
Henderson, Mortimer L., 49.
Henderson, Richard, 16, 21.
Hendricks, Abram, 23.
Hendricks, Abram W., 37.
Hendricks, John, 26.
Hendricks, John A., 22, 41, 44.
Hendricks, Thomas, 8, 9, 12, 13, 14, 15.
Hendricks, Thomas A., 33.
Hendricks, William, Jr., 31.
Hendry, William, 47.
Henkle, Benjamin, 19.
Henley, James, 43.
Henley, Thomas J., 16, 17, 22, 25, 26, 27.
Hendrickson, A. M. D., 63.
Henry, E. G., 56.
Henry, Francis, 36, 37.
Henry, George, 3.
Henton, Benjamin, 30, 37.
Herod, Edmund, 39.
Herod, Strather, 60, 61.
Herod, William, 14, 15, 29.
Herod, William W., 51.
Harriman, David B., 22, 23, 24.
Herrold, Thomas M., 61.
Herron, Samuel, 30.
Hershey, Joseph M., 43, 44.
Hervey, James W., 38.
Hesler, Clinton F., 56, 58, 59.
Hess, Alexander, 51, 56, 57.
Hester, James S., 38.
Hetfield, Solomon, 32, 43.
Heuring, Frederick A., 61.
Heustis, Oliver, 17, 29.
Hewig, Chris, 66.
Hiatt, Allen, 25, 27.
Hiatt, Eleazer, 9.
Hicks, Edward P., 36.
Hicks, Gilderoy, 31, 33, 34, 35.
Hicks, John Q., 60.
Hicks, Royal S., 37.
Higbee, E. S., 46.
Higgins, Alfred M., 57.
Higgins, John, 46.
Higgins, Oliver P., 67.
Higgins, William W., 43, 44, 45.
Highbee, John, 58, 59.
Hill, Allen, 30, 31.
Hill, Benjamin T., 47.
Hill, Henry B., 34.
Hill, James, 29, 33.
Hill, John H., 66.
Hill, Robert, 2, 4, 7, 8.
Hillis, David, 8, 9, 10, 11, 13, 14, 15, 27.
Hillis, William C., 34.
Hillyer, William S., 38.
Hinchman, James, 29, 30.
Hinton, James S. 52.
Hite, William, 16.
Hoagland, Isaac, 19.
Hoagland, Pliny, 39.
Hoban, Thomas, 54.
Hobbs, Joshua, 28.
Hobson, George W., 55, 56.
Hocker, Joseph E., 22.
Hoddinott, John, 68.
Hodges, John, 26, 27, 28, 29.

Hogan, Edmund, 1.
Hogate, Charles F., 44.
Hogatt, Lucian Q., 29.
Holcomb, John W., 61.
Holcomb, Silas M., 34.
Holden, Cephas S., 32.
Holland, N. H., 31.
Holland, William G., 47.
Holler, Christian, 53.
Holliday, Elias G., 36.
Holliday, Joseph W., 36.
Hollingsworth, Elihu, 48.
Holloway, David P., 28.
Holloway, F. E., 59.
Holloway, J. Park, 65.
Holman, G. W., 31.
Holman, Joseph, 1, 2, 4, 5, 15.
Holman, Madison F., 63.
Holman, William S., 36.
Hon, George H., 43.
Honan, Thomas M., 64, 65, **66.**
Honnens, Frederick H. C., 45.
Hoobler, John, 21, 26.
Hood, Walter H., 64.
Hood, William N., 21, 22.
Hooker, Robert, 47.
Hooper, Adam Y., 37.
Hoover, Henry, 9, 11, 14, 15, 16.
Hoover, Jonas, 44.
Hopping, Henry L., 62.
Hopkins, James, 49.
Hopkins, John S., 41, 45, 51.
Hopkins, S. V., 54.
Hord, Francis T., 58.
Horn, Patrick, 49.
Horsfield, Joshua R., 62.
Horton, Theodore, 41.
Hosbrook, Percy, 35.
Hosmer, A. Jackson, 50, 51.
Hostetter, David B., 65, 66.
Hostetter, Edmund, 45.
Hostetter, Henry, 28, 29, 36.
Hostetter, Sherman, 31, 43.
Hottel, Walter E., 65.
Hottell, Jonathan, 52.
Houghman, Gabriel, 35.
Houghman, John S., 57.
Houghton, Aaron, 25.
Houghton, John W., 50.
Houk, William E., 64.
Howard, Jonas G., 43, 44.
Howard, Samuel, 26.
Howard, Thomas, 19, 20.
Howard, Thomas J., 29, 41.
Howard, Washington I., 55.
Howe, A. R., 59.
Howe, John B., 25.
Howe, T. C., 64.
Howell, George S., 33, 37, 43.
Howell, Mason J., 17, 18, 19, 20, 21, 22.
Howk, George V., 43.
Howk, Isaac, 7, 10, 11, 12, **13**, 14, **15.**
Howland, Elisha J., 53.
Hoyer, Adam G., 48.
Hubbard, Butler, 35.
Hubbard, Charles S., 50, 51.
Hubbard, Harry C., 60, 64.
Hubbard, Richard J., 20, 21, 22, 23.
Huckaby, Joshua B., 21, 27, 29.
Huckleberry, John C., 20, 33.
Huddleston, John M., 31, 32, 33.
Huddleston, Robert J., 28.
Hudson, Robert M., 36, 38.
Hudson, Samuel, 41.
Hudson, William C., 45.
Huey, Robert, 29, 34, 36.
Huff, James McD., 61.
Huff, Wilson, 30, 31, 52.
Huff, Samuel A., 22.
Huffman, Richard, 57.
Hufford, William H., 67.
Huffstetter, David S., 31, 36, 38.
Hughes, James, 45.
Hughes, Lawson B., 18.
Hughes, Robert T., 68.
Hughes, Rowland, 33.
Hughes, William A., 56.
Hulet, Henry C., 50.
Hull, Matthew R., 24.
Hull, Russell, 63.
Hull, Tobias, 31, 32.
Hume, Joel, 38.
Hume, John T., 63.
Humphreys, Andrew, 34, 35, 36, 38, 39, 51.
Humphreys, John M., 43, 44.
Hudley, James M., 59.
Hungate, John, 45.
Hunt, A. P., 59.
Hunt, Elihu, 37.
Hunt, Franklin W., 31, 32, 33, 36.
Hunt, John, 38.
Hunt, John, Jr., 24.
Hunt, Miles, 23, 24.
Hunt, Nathaniel, 2, 3, 7.
Hunt, Thomas, 44.
Hunter, Isaac W., 34.
Hunter, James M., 58, 59.
Hunter, Morton C., 40.
Huntington, Elisha M., 17, 18, 20.
Huntington, Nathaniel, 12.
Hurd, Anson, 41.
Hulbert, Harris E., 28.
Hurst, Benjamin, 9, 11.
Hurst, Henry, 22, 23.
Hurst, James O., 64.
Hussey, Curtis G., 14.
Huston, Alexander, 8, 9.
Huston, James M., 52, 53.
Huston, Samuel M., 22.
Hutchings, John, 43.
Hutchings, John W., 39.

Hutchings William D., 46.
Hutchinson, Isaac, 45.
Hutchsteiner, Gustav, 51.
Hutson, Austin, 46.
Hutton, Albert, 26.
Hyatt, John, 46.
Hyatt, Metshack, 28.
Hines, Wolfgang, 47.

Ibach, Benjamin F., 55.
Iddings, Hiram, 52, 56.
Inman, Argyle H., 45.
Inman, Ephraim, 57.
Irvin, Benjamin, 8, 9, 12.
Isenbarger, John, 68.
Isenhauer, John R., 48.
Isom, George, 35.

Jack, Marion, 62.
Jack, Samuel, 14.
Jackley, Archer J., 63.
Jackman, Henry, 33.
Jackman, Jefferson W., 62.
Jackson, Andrew, 59.
Jackson, Caleb B., 23, 24.
Jackson, Carter T., 30.
Jackson, Cary, 65
Jackson, E. Y., Sr., 49.
Jackson, Edward, 52.
Jackson, Enoch W., 22.
Jackson, Ezekiel, 7, 9, 10, 11, 12.
Jackson, Jesse, 9, 14, 20.
Jackson, John, 11.
Jackson, John, 21, 27.
Jackson, Lemuel G., 14.
Jackson, Newton J., 35.
Jakways, William B., 62, 63.
James, Henley, 43, 44.
James, John H., 60, 61, 62.
James, Nathaniel J., 33.
James, Pinckney, 7, 21, 28.
Jameson, Ovid B., 54.
Jamison, John L., 29.
Jamison, Martin, 24.
Jay, William, 66.
Jeffries, William C., 39, 40.
Jelly, Samuel, 4, 8.
Jenckes, Joseph S., 24, 25.
Jenison, Samuel, 31.
Jenkinson, Moses, 41.
Jennings, Isaac H., 37.
Jernegan, Edward A., 60.
Jeter, F. R. A., 38.
Jewett, Charles L., 53, 54, 55.
John, Benjamin B., 62.
John, Enoch D., 4, 5.
Johnson, Amasa, 46.
Johnson, Anderson, 67.
Johnson, Benjamin, 67.
Johnson, Columbus, 49, 50.
Johnson, D. C., 62, 65.
Johnson, Edward T., 48.
Johnson, George H., 23.
Johnson, James, 23, 24.
Johnson, James G., 46.
Johnson, James L., 49, 50, 57.
Johnson, Jarvis J., 43.
Johnson, Jeremiah, 19.
Johnson, John, 1, 3, 6, 8, 9, 10, 11, 12.
Johnson, John D., 31, 33.
Johnson, John F., 56.
Johnson, John W., 57, 58.
Johnson, Lewis, 3.
Johnson, Munson U., 58.
Johnson, Samuel H., 34.
Johnson, Silas, 44.
Johnson, Thomas, 27.
Johnson, William H., 52.
Johnston, Achibald, 33, 35, 37, 51.
Johnston, Charles M., 12.
Johnston, General W., 6, 7, 11, 14.
Johnston, James T., 46.
Johnston, John M., 19, 20.
Johnston, J. R., 65.
Johnston, Samuel H., 40.
Jones, Aquilla, 27.
Jones, Calvin, 40.
Jones, Charles, 32, 33.
Jones, Charles T., 32.
Jones, David C., 37.
Jones, David M., 29, 41.
Jones, Gabriel L., 60.
Jones, James R., 28.
Jones, John, 12, 14, 16, 18.
Jones, John, 30, 31.
Jones, John B., 35.
Jones, John R., 28, 29.
Jones, John R., 68.
Jones, Lewis, 20.
Jones, Oliver T., 41, 43.
Jones, Samuel, 33.
Jones, Samuel L., 37.
Jones, T. F., 41.
Jones, Thomas M., 48.
Jones, William, 8.
Jones, William, 23, 24, 25.
Jones, William F., 31.
Jones, William M., 68.
Jones, William P., 37.
Jones, William T. J., 21, 22.
Jordan, Henry, 40.
Jordan, John, 7.
Jordan, Russell, 35.
Jordan, Wiley J., 58.
Joyce, John F., 65.
Judah, Samuel, 12, 13, 22, 23, 24, 25.
Judkins, John W., 68.
Julian, George W., 30.
Julian, Isaac, 7.
Julian, Jacob B., 31, 33.
Jump, Samuel V., 46.
Justus, Marcellus M., 68.

Kain, David F., 52.
Kamp, Albert, 58, 59.
Kauffman, Jacob S., 58.
Kauffman, John E., 68.
Kayser, George J., 60, 66.
Kean, Horace M., 64.
Keefer, Augustus, 40.
Keegan, John J., 67, 68.
Keen, William C., 10.
Keeney, George H., 67.
Keeney, Rufus D., 34.
Keightly, Elijah T., 49.
Keiman, Peter, 28.
Kell, George V., 59, 60.
Kellams, Wesley W., 68.
Kelleher, James, 57.
Keller, Conrad, 65.
Kelley, Charles C., 62, 65.
Kelley, James H., 55.
Kelly, Freeman, 56, 57.
Kelly, John, 28, 29.
Kelly, John M., 55.
Kelly, John T., 59, 60.
Kelly, Jonathan, Sr., 40.
Kelly, Richard, 33.
Kelly, Robert, 51.
Kellison, Charles, 54, 55.
Kelso, Daniel, 19, 33.
Kemp, Benjamin R., 43.
Kemp, John W., 43.
Kemp, Robert, 68.
Kempf, M., 40.
Kendrick, William H., 41, 43.
Kennard, Thomas, 32.
Kennedy, Achibald M., 47, 50.
Kennedy, E. C., 49.
Kennedy, James P., 50.
Kennedy, John, 49.
Kennedy, John B., 53.
Kennedy, Peter S., 49.
Kennedy, Robert, 8.
Kenner, James B., 52.
Kent, Phineas M., 36.
Kenton, William M., 22, 23.
Kercheval, R. F., 46.
Kercheval, Samuel E., 55.
Kern, Clement J., 57.
Kerr, James, 25, 28, 29, 30, 31.
Kerr, Michael C., 39.
Kerr, Samuel B., 52.
Kerwood, A. L., 61.
Kessler, Ira A., 66.
Kester, Isaac N., 51, 53, 57.
Kester, Peter S., 58.
Ketcham, John, 10, 11, 14.
Keyes, O. M., 64.
Kilgore, Alfred, 43, 44.
Kilgore, David, 18, 19, 20, 23, 38.
Kilgore, Marcus M., 57.
Kimball, Glen D., 63.
Kimball, Nathan, 48.
Kimberlin, Robert P., 30.
Kimberly, Zinas, 6.
Kimmell, Joseph C., 65.
Kimmell, Orlando, 50.
Kincaid, William J., 68.
King, Charles S., 61, 62.
King, Edward, 47, 48.
King, Fred I., 65, 66.
King, John Lyle, 36.
King, Joseph M., 38.
King, Thomas, 38.
Kingsbury, John, 14.
Kinnard, George L., 12, 13, 14.
Kinney, Amory, 15, 23, 32.
Kirkman, Roscoe E., 62, 63.
Kirkpatrick, A. B., 61.
Kirkpatrick, Charles, 63.
Kirkpatrick, Freeman, 53.
Kirkpatrick, Moses, 6.
Kirkpatrick, Thomas M., 47, 48, 51.
Kiser, Peter, 32, 45.
Kiser, William P., 18.
Kitchen, Dennis B., 41.
Kleckner, Charles W., 65, 66.
Klein, Philip, 45.
Kline, Harry W., 63, 64.
Kliver, Will H., 66.
Knepper, E. W., 60.
Knight, John L., 47.
Knisely, Luther W., 65.
Knotts, Armanas F., 61.
Knowles, William, 53.
Knowlton, Charles B., 40, 41.
Knowlton, Hiram, 34.
Knox, James C., 64.
Kobbe, Benjamin, 56.
Koenig, Charles W., 68.
Koontz, Jacob H., 50.
Kratz, C. W., 60.
Krick, Henry, 61.
Krueger, Martin T., 54.
Kyle, Thomas M., 57.
Kyle, William, 25.

Lacey, Elisha A., 56.
Laidlow, Edward, 59
Laird, David T., 37.
Lake, Richard, 43
Lamb, Robert M., 43.
Lambert, Francis E., 59, 60.
Lamhorn, Jonathan, 46.
Lancaster, Morris 24, 25.
Landers, Nimrod, 38.
Landis, John, 34, 39.
Lane, Amos, 1, 2, 6, 24.
Lane, Edwin T., 50.
Lane, George W. 32, 39.
Lane, Henry S., 22.
Lane, Higgins, 34 41, 44.
Lane, Joseph, 7, 15, 16, 17, 23.
Langdon, Byron W., 50.

Langstaff, William, 56.
Langton, Daniel, 9.
Lanham, James W., 49, 50.
Lanius, William, 24, 29, 30.
Lank, Elza, 34, 35.
Larr, Ira H., 61, 62.
La Rue, John M., 39.
Lasselle, Charles B., 43, 44.
Lasselle, Francis D., 37.
Latshaw, Joseph, 19.
Latta, James N., 57.
Law, Lewis C., 49.
Law, John, 8.
Lawhead, Banner, 40.
Lawler, John C., 46.
Lawrence, Achibald, 26.
Lawrence, Edmund, 35, 36.
Lawrence, George B., 61, 62.
Lee, Arza, 26, 27, 28.
Lee, Clement, 52.
Lee, Henry, 20, 21, 24.
Lee, Jamison, 43, 44.
Lee, Jonathan S., 57.
Lee, Nathaniel, 41.
Lee, Patrick Henry, 48.
Lee, Stephen, 28.
Lee, Thomas G., 20, 21, 22, 23.
Leeds, Josiah M., 43.
Leedy, William H., 59.
Leeper, David R., 49, 50.
Legg, Benjamin F., 56.
Legg, Walter, 29, 30.
Legler, Louis H., 64.
Lehman, Charles O., 50, 51.
Leighty, Jacob D., 55.
Lemert, Charles A., 63.
Lemmon, James W., 43.
Lemmonds, George W., 30, 31.
Lemon, John, 37, 38, 43, 44.
Lemon, John M., 10, 11, 12, 13.
Lenfesty, Edward S., 48.
Lent, Cyrus V. N., 48.
Leslie, Frederick, 18, 19, 25, 26, 27, 29.
Levenworth, Seth M., 11, 12, 13, 14.
Levenworth, Zebulon, 15, 17, 18.
Leviston, James, 13, 14, 22, 34, 36.
Lewis, Caleb, 10, 11, 17, 23.
Lewis, David S., 37, 38, 40.
Lewis, Eli, 35, 36.
Lewis, John, 27, 29, 39.
Lewis, John, 31.
Lewis, Joseph, 29, 30.
Lewis, Oliver P., 63.
Lewis, Samuel, 11.
Lewis, Tenny P., 63.
Lewis, William, 12.
Leyden, Isaac P., 57.
Leyendecker, John P., 68.
Leyman, William L., 27, 30.
Lieb, Charles, 65, 67.
Lief, Thomas N., 61.
Lightner, Daniel D., 41.
Linck, John W., 55, 56, 60.
Lincoln, John C., 49.
Lindemuth, Arthur C., 57, 58.
Lindley, Jonathan, 1.
Lindley, Samuel, 4.
Lindley, Thomas J., 51, 52.
Lindsay, Nathaniel R., 36, 52, 54.
Lindsey, John, 6.
Lindsey, John B., 35, 36.
Line, Aaron B., 32, 33.
Lines, Thomas S., 37, 47.
Lingle, Henry, 26, 27.
Linnville, John, 54.
Listen, Jonathan A., 19, 20.
Litchenberger, Adam, 32.
Litchfield, David, 36.
Litson, Richard H., 45.
Littel, William D., 2.
Little, Alexander, 1, 2, 11, 12, 14.
Little, Elisha, 50.
Little, Joseph A., 55.
Little, Samuel, 29, 32.
Littleton, Frank L., 60, 61.
Livingstone, Hugh L., 16, 17.
Lloyd, Reuben L., 59.
Lochry, Henry E., 68.
Lockhart, Horatio J., 50.
Lockhart, Levi P., 19.
Lockhart, Robert M., 44.
Lockwood, Stephen, 32.
Lods, Charles, 41.
Logan, Ezekiel D., 14, 15, 16, 27, 28, 38
Logan, Newton N., 56.
Lomax, Abel, 8, 9, 10, 11, 12, 13.
Long, Daniel H., 45, 46.
Long, Elisha, 11, 12, 13, 14, 15, 24.
Long, Frank B., 64.
Long, Joel, 21.
Long, John H., 45.
Longley, Abner H., 21.
Longwell, Charles B., 59.
Loop, J. C., 54.
Loop, John N., 55, 56.
Lopp, Andrew J., 62, 63.
Loring, Charles J., 59.
Louden, Joseph P., 65.
Louitt, George W., 61, 62.
Lowe, Enos, 19.
Lowe, Jacob B., 30, 32.
Lowe, Joseph, 17, 27.
Lowe, Simon P., 37, 38.
Lowe, William J., 58.
Lowry, Alexander, 15.
Loyd, James P., 54.
Lozier, George M., 33.
Lucas, Joshua B., 25.
Lucas, Joshua H., 7.
Lusk, James, 21.
Lutz, Burdette C., 65.
Lutz, Jesse, 31.

Lyday, Mark W., 68.
Lynd, James, 13, 15, 16, 17.
Lynn, Dan, 1, 2, 4.
Lyon, Ezra, 67.
Lyons, Jonathan, 3.
Lyons, John B., 58.
Luhring, Oscar R., 63.

McAdams, Anson B., 64.
McAllister, Thomas, 26, 28, 29, 36.
McBean, Gillis, 18, 20.
McBeth, James M., 59.
McBride, Charles R., 46.
McBroome, James H., 54.
McCabe, John B., 67, 68.
McCall, James B., 8.
McCalley, Eli, 19.
McCallister, David V., 58.
McCallum, Donald, 55.
McCart, Perry, 60.
McCarty, Abner, 23.
McCarty, Benjamin, 21.
McCarty, Elijah, 35.
McCarty, Enoch, 20, 21.
McCarty, John F., 45.
McCarty, Jonathan, 3.
McCarty, Milton F., 61, 62.
McCarty, Patrick H., 50.
McCaskey, Harvey E., 58, 59.
McCleery, William, 7.
McClelland, James, 53.
McClew, Maurice, 67.
McClelland, James S., 35.
McClelland, Marquis L., 53, 54.
McClaskey, Ebenezer P., 45, 64, 65.
McCloskey, John C., 57.
McClure, Charles, 22, 23.
McClure, Daniel G., 29.
McClure, David, 28, 29, 37, 38, 52.
McClure, John, 2.
McClure, Thomas, 12.
McClurg, Leonard, 41.
McConnell, David, 28, 32.
McConnell, James H., 38.
McConnell, John M., 48.
McConnelly, George W., 36.
McCord, John, 38.
McCord, Smith, 49.
McCorkle, Andrew C., 58.
McCormack, Patrick H., 52, 53.
McCormack, Philip, 31, 32.
McCormack, Joseph, 23, 24, 27.
McCormack, Samuel, 30, 37.
McCoy, William W., 24, 25.
McCray, Hiram, 55.
McCrea, Edward T., 59, 60.
McCrillis, Aaron B., 22, 25.
McCullough, Carroll K., 65.
McCullough, James E., 57.
McCully, James, 25.
McDaniel, Adam, 39.
McDonald, Alexander, 28, 30, 36, 37, 39.
McDonald, Daniel, 46, 64, 65.
McDonald, David, 18.
McDonald, David, 32.
McDonald, Ezekiel M., 39.
McDonald, Isaiah B., 47.
McDonald, John, 5.
McDonald, Leander, 32.
McDonnall, Squire, 37.
McDougle, Levi, 19.
McDowell, E. B., 63, 64.
McDowell, George, 36, 47.
McDowell, Hiram C., 52.
McDowell, Luther, 57.
McEvoy, J. J., 65.
McFadden, Cornelius, 49.
McFadin, Samuel L., 45, 46.
McFarland, A. P., 47.
McFarland, Thomas A., 38, 39.
McGarth, William H., 52.
McGary, Hugh, 61.
McGaughey, Edward W., 24.
McGaughey, James P., 29.
McGaughey, John E., 50.
McGaughey, Samuel, 43.
McGeath, John P., 59, 60.
McGinnis, Homer, 66, 67.
McGinnis, William F., 39.
McGonagle, Chas. A., 64.
McGovney, S. T., 54, 56.
McGowan, William J., 47.
McGrary, John, 9.
McGregor, J. C., 46.
McGregor, John M., 49.
McHenry, James E., 64.
McHenry, Joseph D., 53, 54.
McIntosh, James P., 52.
McIntosh, James M., 59.
McIntyre, George H., 58.
McIntyre, Robert, 9, 13, 19, 21.
McJunkin, Erasmus H., 17.
McKee, William M., 37.
McKelvey, Samuel R., 56.
McKennan, E. M., 66, 67, 68.
McKim, John, 35.
McKinney, James A., 48.
McKinney, Jesse, 65.
McKinney, John, 21.
McKinney, John T., 11, 12.
McKinney, Joseph J., 37, 39.
McKinsey, William A., 32.
McKittrick, Oliver H., 36.
McLain, Nelson, 40.
McLain, William E., 41, 45.
McMahan, William, 9.
McMahan, William W., 58.
McMakin, R. W., 35.
McMath, William J., 55.
McMichael, W. C., 49, 54.
McMullen, Cassius W., 67.
McMullen, Hugh D., 53, 54, 58.

McMurray, James, 38, 45.
McNary, John, 14, 15, 17, 23.
McPheeters, Hugh, 12, 13, 15.
McPherson, S. L., 67.
McQuilkin, Marion, 56.
McRae, Daniel A., 30.
McRae, Franklin, 28.
McSheehy, Thomas, 52.
McVey, J. M., 44.
Maas, Charles F., 66, 67.
Mace, Daniel, 21.
Mace, Lawson N., 64.
Mack, Frederick J., 57.
Mack, William, 47.
Mackey, Robert L., 55.
Macy, David, 20, 21, 22, 28.
Madden, J. H., 61, 62, 65, 68.
Madden, William H., 50.
Maddox, Finley L., 33.
Maddox, Jacob G., 66, 67.
Maddox, John W., 4.
Madigan, William, 66.
Mahan, Isaac, 21.
Maish, David F., 66.
Major, A. J., 44.
Major, Andrew, 22, 23, 27.
Major, Charles, 55.
Major, Noah J., 47, 51.
Major, William, 32, 36, 40.
Malick, Washington, 38.
Manifold, William W., 61, 62.
Mann, Thomas J., 60.
Mansfield, John L., 40.
Manson, Mahlon D., 36.
Manville, Sylvanus, 29, 37.
Manwaring, Artemus C., 56, 58.
March, Walter, 51.
Marquess, William K., 35.
Marrs, Urbin, 36.
Marsh, Henry, 53.
Marsh, James, 61.
Marsh, James K., 50.
Marsh, Madison, 26, 27.
Marsh, Montgomery, 60.
Marshall, Andrew, 52, 62.
Marshall, Henry W., 61, 62, 63.
Marshall, Joseph, 43.
Marshall, Joseph G., 19, 21, 22, 23, 26.
Marshall, Miles, 35.
Marshall, William, 7, 8, 10, 11, 12, 13, 21.
Martin Abner, 11.
Martin, Archibald F., 37.
Martin, Augustus N., 49.
Martin, Benjamin L., 45, 47.
Martin, Frederick, 64.
Martin, Henry B., 47.
Martin, John H., 40.
Martin, John S., 38.
Martin, John S., 49.
Martin, Marquis L., 48.
Marvin, Henry M., 27, 35, 39, 49.
Marvin, Jesse, 49.
Mason, George C., 52.
Mason, James L., 43.
Mason, Philip, 20, 23, 25.
Mason, Thomas, 45, 46.
Mason, William M., 31.
Masselink, John M., 67, 68.
Massey, George, 39, 40.
Mastin, Lewis, 16, 17.
Matheney, Francis A., 26, 27, 28.
Mathers, Joseph, 27.
Matlock, Thomas J., 11, 12, 13.
Matlock, William T., 22, 29.
Matson, John A., 23, 25.
Matthews, Claude, 50.
Matthews, Edward H., 62, 63.
Matthews, Harvey, 57.
Matthews, Hiram, 21.
Matthis, Frederick W., 45.
Mauck, William D., 53, 54.
Mauk, John R., 54.
Mauk, Peter, 7.
Maxam, Edward, 62.
Maxfield, James M., 37.
Maxwell, David H., 6, 8, 9.
Maxwell, Edward R., 16.
May, Adam F., 61, 62.
May, Edward R., 34.
May, George, 26, 32.
May, George, 31.
Mayfield, Francis F., 36.
Meacham, John J., 33.
Medcalf, Cyrus D., 54.
Medsker, Edward A., 56.
Medsker, W. F., 60.
Meek, J. C., 66.
Meeker, Curtis D., 64, 65.
Meeker, Miner, 26, 27, 30.
Megenity, J. L., 49, 58.
Melendy, Emory G., 59.
Mellett, Arthur C., 48.
Mellett, Joshua H., 40.
Mellett, Josiah E., 53.
Mellett, Luther C., 38.
Menaugh, John L., 34.
Mendenhall, D. J., 6.
Mendenhall, Elmer J., 66, 67.
Mendenhall, James R., 19.
Meredith, F. M., 44.
Meredith, Henry C., 52.
Meredith, John F., 58.
Meredith, Solomon, 31, 32, 33, 38.
Mering, Luther M., 53.
Mercer, Milton, 35, 39.
Merrifield, George C., 38, 39.
Merrifield, Thomas J., 40.
Merrill, Samuel, 4, 5, 6.
Merriman, James B., 66, 67.
Merriman, William E., 50.
Merritt, Francis D., 58, 59.
Messick, Jacob W., 51, 52, 61.

Metsker, Clay W., 62.
Metzger, Edward A., 55.
Meyers, Elam B., 47.
Mickle, Samuel S., 28, 30, 34.
Miedreich, William P., 68.
Miers, Robert W., 51.
Milbourn, John, 8.
Miles, James G., 52.
Miles, Nathan D., 46, 47.
Miller, Albert, 52, 53.
Miller, Calvin C., 61, 62.
Miller, Chris, 40.
Miller, Cornelius, 43, 44.
Miller, Daniel, 28.
Miller, Daniel, 55.
Miller, Dick, 60.
Miller, Francis M., 62.
Miller, Harry C., 66.
Miller, Hugh, 34 36.
Miller, Hugh, Th., 63.
Miller, Huston, 28.
Miller, Jacob, 25.
Miller, James F., 34.
Miller, John, 6.
Miller, John D., 48.
Miller, John L., 44, 45.
Miller, John R., 49.
Miller, Noah, 38.
Miller, Robert, 46.
Miller, Samuel J., 68.
Miller, Smith, 20, 21, 22, 24, 31.
Miller, William, 29, 32, 33.
Miller, William H., 49.
Miller, Wm. P., 68.
Millikin, James P., 26, 27.
Millikin, John R., 46, 47.
Millikin, William, 34, 35.
Milroy, Henry B., 24.
Milroy, John, 6.
Milroy, John B., 37, 43, 44.
Milroy, Samuel, 1, 2, 3, 4, 5, 6, 22, 23.
Mills Felix, 32, 33.
Mills, Henry I., 1.
Miner, Byrum D., 46.
Miner, Willis R., 63.
Minnick, James A., 47.
Minnick, John, 63, 64.
Minturn, Joseph A., 62.
Mitchell, David G., 17.
Mitchell, Emmet C., 66, 67, 68.
Mitchell, James A., 63.
Mitchell, James V., 46.
Mitchell, Pleasant L. D., 47.
Mitchell, Samuel H., 51.
Mitchell, William A., 26, 27.
Mock, J. F., 46.
Mock, Levi, 53, 54, 55.
Modesitt, James W., 39.
Moellering, Wm. H. F., 67, 68.
Moffatt, James T., 10.
Molder, Jacob, 7.
Monk, S. S., 31.
Monks, George W., 38.
Monroe, Daniel P., 47.
Monroe, Henry C., 18, 22, 23, 24, 26, 30.
Monroe, William, 46.
Montague, David, 27, 28.
Montgomery, Duncan, 46, 47.
Montgomery, Isaac, 25.
Montgomery, Jacob W., 49.
Montgomery, Jesse M., 55.
Montgomery, John D., 38.
Montgomery, John L., 45.
Montgomery, John S., 53, 55.
Montgomery, Seymour T., 44.
Montgomery, William, 28, 29.
Montgomery, William G., 24, 25, 26.
Montoux, C. G. R., 58.
Monyhan, Jonce. 60.
Moody, Daniel D., 52, 53, 54.
Moody, Gideon C., 41.
Moon, Allen B., 65.
Moon, George E., 39.
Moon, Joseph, 24.
Moon, Sydney R., 56, 57.
Mooney, Samuel P., 28, 29, 30.
Moore, George W., 18, 19, 20, 24, 27, 28, 29, 39.
Moore, Harbin H., 3, **11, 12, 16,** 17.
Moore, Nathaniel, 27.
Moore, Samuel A., 35.
Moore, Thomas T., 59.
Moore, W. M., 31.
Moore, William A., 45.
Moran, Clifford J., 67, 68.
Morman, John A., 41, 43, 50.
Morgan, Benjamin, 35.
Morgan, Cassius H., 60.
Morgan, Charles D., 60.
Morgan, Dick T., 52.
Morgan, Isaac, 4.
Morgan, James, 33.
Morgan, James W., 49, 50.
Morgan, John W., 65.
Morgan, Joseph R., 62, 63.
Morgan, Jesse, 23, 24, 25, 28.
Morgan, Lewis, 11.
Morris, Austin W., 20, 21.
Morris, Isaac H., 36.
Morris, Jeremiah, 57, 58.
Morris, John M., 57.
Morris, Morris, 11.
Morris, Robert W., 60.
Morris, Sylvanus R., 13, 16.
Morrison, Alexander F., 14, 22.
Morrison, Alonzo A., 32, 34, 50.
Morrison, J. V., 45.
Morrison, James, 61.
Morrison, John I., 24.
Morrow, George B., 35.
Morrow, Joseph, 23, 30, 35.
Morse, William, 65.

Morton, William, 62, 63, 64, 65.
Mosier, Cyrus F., 53, 54.
Mosier, Horace H., 64.
Moss, David, 37.
Moss, James T., 57.
Moss, Joseph, 66.
Moss, William G., 41.
Mount, David, 1.
Mountz, Howard W., 64.
Moyer, John B., 13, 14, 16.
Mudget, Gilman C., 36.
Mugg, Benjamin F., 66.
Muir, Oran N., 63.
Mull, Leonidas H., 61.
Muller, Frederick C., 62.
Mummert, Elmer E., 62, 63.
Murdock, George L., 8.
Murphy, Charles J., 61, 62.
Murphy, Christopher J., 54.
Murphy, M. J., 66.
Murphy, Miles, 22.
Murphy, Oliver M., 61.
Murray, Charles D., 34, 38.
Murray, Chas. L., 40.
Murray, Ellis, 16, 26.
Murray, John, 20.
Murray, William E., 52.
Mustard, Samuel, 43.
Mutz, Jacob, 41, 43, 53.
Myers, Carlin, 68.
Myers, J. D., 67.
Myers, John, 20, 21, 26, 27.
Myler, Charles T., 61, 62.

Nash, James L., 49.
Nave, Christian C., 19, 20.
Nave, J. Shannon, 51.
Nave, Joseph F., 53.
Naylor, Charles B., 14.
Neal, E. E., 61, 62.
Neal, Thomas J., 39.
Nebeker, Aquilla, 40.
Nebeker, Richard M., 40, 41.
Nees, John B., 27, 28.
Neff, Andrew J., 39.
Neff, Henry H., 32.
Neff, Willis G., 46, 47, 52.
Nehf, W. A., 63.
Nelson, Hassel, 40.
Nelson, Isaac D. G., 36.
Nelson, John, 16, 24, 26, 27.
Nelson, John H., 23, 24.
Nelson, John S., 30.
Nelson, Reuben W., 8, 9.
Netherton, George A., 47.
Newcomb, Horatio C., 38, 44, 45.
Newell, Davis, 25.
Newell, Robert, 21, 25.
Newell, William, 12.
Newhouse, Marshall E., 58, 59.
Newland, Elijah, 45.
Newlin, Addison, 58.
Newman, Edmund Burke, 41, 43.
Newman, John S., 19.
Newton, James B., 40.
Newton, W. B., 60.
Niblack, Mason J., 55, 56, 57.
Niblack, William E., 34, 43.
Nichol, George, 64.
Nichols, Thomas, 18, 21.
Nicholson, S. Edgar, 59, 60.
Nickle, Joseph B., 22.
Nimmon, William H., 29, 32.
Nix, Charles, 68.
Noble, Benjamin S., 14, 16, 18, 22.
Noble, James, 1.
Noble, Noah, 9.
Noel, James W., 61.
Noel, S. V. B., 31.
Noel, William T., 22, 23.
Nofsinger, William R., 30, 31.
Nolan, John J., 56, 57.
Nolan, George E., 55.
Norris, Isaiah M., 32.
Norris, Oliver C., 68.
Norton, Asa A., 31.
North, Abijah, 25.
North, Benjamin, 48.
North, James, 45.
Norvell, Ralph G., 26, 27, 28.
Norwood, James A., 65.
Noyes, Enos B., 43.
Nugent, John, 56.
Null, Lycurgus S., 52.
Nutter, Charles, 28, 29.

Oatley, John H., 47.
O'Bannon, Jacob L., 60, 61.
Oberting, Victor, 64, 65.
O'Brien, Elmer G., 59.
O'Brien, James, 43.
O'Brien, John R., 43, 44.
O'Brien, William M., 52.
Odell, Isaac, 46.
Odell, James, 33.
Odell, John W., 21.
Odle, Richard G., 48.
Officer, Victor J., 57.
Offut, Charles G., 48.
Ogden, Daniel, 26.
Ogden, Jesse S., 48.
Oglebay, George H., 67.
Ogleby, William R., 50.
O'Haver, James K., 34.
Oldaker, Elmer E., 67.
Oldham, Elijah D., 57.
Olive, Frank C., 65.
Oliver, David, 8, 9.
Olleman, Ezra A., 44.
O'Neal, Abijah, 24.
O'Neal, John F., 26, 27, 28.
O'Neal, John Kelly, 52.

O'Neal, Thomas, 34.
O'Neal, John H., 45.
Oppenheim, William S., 56, 57.
Orr, James, 37, 41.
Orr, Joseph, 13.
Orr, Samuel, 32, 33, 34.
Orton, Myron H., 32.
Osborn, Albert, 49, 57.
Osborn, Andrew L., 29, 30.
Osborn, B. F., 61.
Osborn, Edward, 67, 68.
Osborn, James, 17, 24, 27.
Osborn, James, 51.
Osborn, James D., 51.
Osborn, Job, 54, 55.
Osborn, John, 24.
Osborn, Milton A., 46.
Osborn, Redin, 22, 24, 43, 44.
Osborn, Silas, 30, 31, 33.
Osterman, August G., 57.
Ostermyer, Frederick, 62.
Oursler, Lafayette, 55.
Overman, Ephraim, 1.
Overman, James R., 54.
Overmeyer, John, 46, 50, 51.
Owen, A. R., 51.
Owen, Robert D., 21, 22, 23, 36.
Owens, Elias H., 61, 62, 63.
Owens, John, 15.
Owens, William W., 41.

Peabody, Ezra T., 12, 13, 14, 21, 22.
Pack, Joseph, 25.
Packard, Jasper, 60.
Packard, Marcus A. O., 41, 43.
Paddacks, Joseph, 10, 15, 16.
Paige, Allen E., 50.
Painter, Henry, 35.
Palmer, Henry D., 7, 8.
Palmer, Joel, 28, 29.
Palmer, Nathan B., 9, 10, 13, 17.
Palmer, T. H., 46.
Palmer, William S., 31.
Pancake, Abraham, 35.
Parker, A. R., 65.
Parker, Benjamin S., 62.
Parker, Christian, 30, 31, 32, 33.
Parker, Isaac, 27, 29.
Parker, Isaac, 37.
Parker, James I., 55.
Parker, John C., 17.
Parker, Montraville G., 57.
Parker, Patterson C., 33.
Parker, Robert, 57.
Parker, Samuel W., 24, 28.
Parker, Woodbridge, 18, 23.
Parks, James, 17.
Parks, James F., 62.
Parks, James O., 31, 40.
Parks, Pleasant, 14, 15, 16, 19.
Parrett, Robert, 41.
Parrett, William F., 40.
Parrett, William F., 62, 63.
Passage, Henry V., 54, 58, 62.
Pate, William T., 49.
Patrick, Septer, 27.
Patten, James B., 53, 54, 55.
Patterson, Alexander L., 34, 35.
Patterson, E. L., 60, 61.
Patterson, John B., 44.
Patterson, Martin L., 60.
Patterson, Sanford, 60.
Patterson, William, 49.
Patterson, William M., 35.
Patton, John N., 63, 64.
Patton, William E., 56, 57.
Patton, William E., 68.
Paxton, James, 8, 19.
Payne, John W., 17.
Peak, Cager, 26, 27, 29.
Peak, Joseph, 25.
Peale, J. C., 46.
Pearcy, George, Jr., 26.
Pearson, Isaac, 18.
Peasley, William J., 22, 23.
Peckenpaugh, H. J., 60.
Peckenpaugh, Nicholas, 35, 37, 38.
Peden, Milton, 38.
Peed, Henry A., 48.
Peelle, Stanton J., 50.
Peelle, William A., 45.
Pendleton, Achilles V., 43.
Pendleton, R. C. J., 54.
Pennington, Dennis, 7, 8, 13, 14, 30.
Pepper, Abel C., 9, 10, 21.
Pepple, Worth W., 63.
Perrigo, Robert, 44, 50.
Perrine, Aaron M., 22, 23.
Perry, Russell B., 43.
Perry, William, 24.
Perry, William, 51.
Peters, George W., 53.
Peters, John S., 57.
Pettibone, David K., 43.
Pettibone, Harry, 53.
Pettit, Henry C., 59, 60.
Pettit, John, 23.
Pettit, John U., 29, 44.
Peyton, Allen G., 56.
Peyton, Jared, 16, 17.
Pfafflin, Adolph, 49.
Pfrimmer, Willliam H., 48.
Phelps, Joseph N., 19, 20.
Phillips, Brannock, 35.
Pichon, Joseph J., 64.
Pickhardt, Ernst W., 56, 57.
Pierce, Clarence, 68.
Pierce, Elisha D., 55, 56.
Pierce, Gilbert A., 46.
Pierce, Isaac N., 46.
Pierce, Lovineus, 33.
Piercy, George, 11, 12, 18.

Pierson, Joseph H., 66.
Pierson, Temple G., 64, 65.
Pinney, Haskiel N., 44.
Pinnick, Frank, 60.
Pitcher, John, 15.
Pitts, William C., 41.
Place, Willard A., 33.
Pleak, William R., 55.
Pleasants, Chilton R., 67.
Pleasants, George S., 54, 55, 56.
Plummer, Henry L., 66, 67.
Poer, David E., 63.
Poindexter, H. C., 59.
Polk, John A., 41.
Polke, Richard, 14, 16.
Pollock, James T., 12, 13, 14, 15.
Pomeroy, William G., 29.
Porter, A. W., 59, 65.
Porter, John, 22.
Porter, Manuel, 36.
Porter, William A., 21, 30, 31, 32.
Porter, William M., 24.
Posey, Alfred, 20, 21.
Posey, Thomas, 9, 10.
Potter, Benjamin S., 64.
Poulson, John, 26.
Powell, Erasmus, 1, 3, 5, 6, 21, 23.
Powell, John, 31.
Power, Andrew J., 40.
Powers, Clark, 30.
Powers, Joseph, 61.
Prather, Hiram, 32, 34, 41, 45.
Pratt, Daniel D., 35, 37.
Prentiss, William, 48.
Price, Andrew B., 39.
Price, James M., 53.
Price, Jesse, 37.
Price, Lewis, 68.
Priest, George W., 43, 50.
Prilliman, William, 27.
Prince, William, 6.
Pritchard, Carl C., 62.
Proctor, John, 26, 27.
Proffit, George H., 16, 17, 21, 22, 23.
Prosser, Lewis, 40, 41.
Prow, Christian, 41.
Pruett, Richard, 17.
Pruitt, Edward E., 64.
Pruitt, John F., 53, 54.
Puckett, Zachariah, 19, 21, 22.
Puett, Austin M., 23, 43.
Pulse, Oscar L., 53.
Purviance, Lewis W., 24.
Purvis, James M., 60.
Pyeatt, Nathan, 49.

Quick, Tunis, 25, 26.

Racey, W. S., 66, 67.
Ragan, Reuben S., 41.
Ragan, William H., 49.
Ragon, Henry H., 56.
Ramsey, Samuel, 49.
Rand, James, 26.
Randall, Joshua R., 41.
Randolph, Edgar D., 60.
Rannels, William, 26.
Rariden, James, 14, 17.
Ratliff, Ancil E., 67.
Ratliff, John, 45, 46.
Ratliff, Joseph C., 49.
Ratliff, Walter S., 65, 66.
Rawles, William, 47.
Rawlings, Aaron, 25, 26.
Ray, Benjamin, 47.
Ray, James B., 6.
Ray, Joel, 36.
Ray, Martin M., 11, 19, 20.
Ray, William M., 25.
Rea, Davidson, 51.
Read, Horace G., 65.
Read, James G., 6, 8, 11, 12, 13, 14, 15.
Read, James G., 24, 25.
Read, John F., 37.
Reagan, William T., 62.
Real, John, 27.
Reasoner, Ethan T., 64.
Record, Taylor I., 60.
Reddick, Jacob, 49.
Redman, John W., 58.
Reece, James N., 61.
Reed, Armer, 34.
Reed, Dan C., 65.
Reed, George I., 51.
Reed, Joel, 26, 28.
Reeder, Martin A., 49.
Reese, John, 39.
Reese, Thomas W., 44.
Reeve, Benjamin F., 21, 22.
Reeve, Joseph L., 62, 63.
Reeves, Andrew W., 48.
Reeves, Benjamin F., 58.
Reeves, Jeff B., 54.
Reeves, Norman W. C., 68.
Reeves, Robert F., 68.
Reichelderfer, Elihu, 51.
Reid, John, 10, 12, 15, 16, 17, 18.
Reiter, Gerard, 54.
Reitz, John A., 43.
Remington, Moses, 59, 60.
Remy, Charles F., 59.
Reno, Jesse H., 48, 49, 50.
Rentschler, George, 65, 66, 67.
Reser, Alva O., 61, 62.
Reyman, John W., 39.
Reynolds, Berrian, 23.
Reynolds, Eli, 16.
Reynolds, Elisha B., 55, 56, 60.
Reynolds, James M., 59.
Reynolds, John, 35.
Reynolds, Lee J., 67.
Reynolds, Zimri, 36.

Rheuff, John A., 68.
Rhoades, B. E., 44.
Rhodes, J. H., 60.
Rhodes, William P., 47.
Ribble, David, 17.
Ribble, Willliam, 49.
Rice, James H., 47.
Rice, John W., 33, 35.
Rice, Thomas N., 44.
Rich, Dewitt C., 27, 28, 29.
Richards, John, 44.
Richardson, J. W., 44.
Richardson, James H., 9, 10.
Richardson, John F., 48.
Richardson, John T., 43.
Richardson, William B., 34, 37.
Richey, John, 22.
Richmond, Corydon, 32.
Richter, John C., 58.
Ricketts, Dillard, 39.
Ridlen, John W., 56.
Ridpath, William M., 52.
Rifenburg, William H., 60, 61.
Rifford, Joseph, 44.
Rifner, William A., 33.
Riggs, James D., 48.
Riley, Davis, 35.
Riley, Ezekiel S., 8, 10.
Riley, James E., 68.
Riley, John, 21, 23.
Riley, John C., 13, 14, 15.
Riley, Reuben A., 30, 33.
Riley, Zachariah T., 50.
Rippey, David, 30.
Rippey, Matthew, 24, 25, 33, 43.
Ristine, Henry, 11, 20, 22.
Ritchey, James, 13.
Ritchey, James, 25, 26.
Ritchey, John, 9.
Ritter, Levi, 40.
Rivers, William T., 54.
Roach, Addison L., 32.
Roach, H. L., 44.
Robb, David, 5, 9, 13, 15, 16.
Robbins, Alfred H., 39, 41.
Robbins, Isaac, 35.
Robbins, Jacob, 22, 25.
Robbins, Joseph, 28.
Roberts, Daniel H., 52.
Roberts, Edward S., 61, 62.
Roberts, Ferdinand, 28.
Roberts, John H., 27, 28.
Roberts, Lewis, 11, 12.
Roberts, Omar F., 41, 43, 55, 62.
Robertson, Amos, 8, 9, 10.
Robertson, G. D., 47.
Robertson, George A., 53, 54.
Robertson, Jonathan, 62, 63.
Robeson, Ed., 51.
Robins, William W., 56, 57.
Robinson, Alexander H., 34.
Robinson, Andrew L., 26, 27, 28, 29.
Robinson, Charles B., 51.
Robinson, E. C., 64.
Robinson, Frederick J. S., 53, 54, 55.
Robinson, George, 24, 25.
Robinson, Howard, 52.
Robinson, James B., 52, 56.
Robinson, Joseph, 16, 24, 29.
Robinson, Osmyn, 24.
Robinson, Paris, 43.
Robinson, William C., 26, 32.
Robinson, William J., 30, 34, 40.
Robinson, Woodfin D., 59.
Robson, William, 34.
Rock, William H. H., 63, 64.
Rockafeller, Ephraim K., 37.
Rockhill, William, 19, 21.
Rodabaugh, J. F., 58.
Rodibaugh, David D., 66.
Rodman, James M., 51.
Roe, John E., 15, 22.
Roe, John L., 43.
Roelker, John H., 52.
Rogers, Noah T., 62.
Roggen, Adolph, 66, 67.
Roland, Miles, 68.
Romine, James, 49.
Rooker, William D., 26.
Rooker, William W., 51.
Roop, John, 17.
Roose, Wilson, 60, 61.
Roots, Francis T., 60, 61.
Roscoe, James, 57.
Rose, Allen T., 29.
Rose, Erasmus, 23.
Rose, John B., 10, 16, 25.
Rose, Jonathan H., 27.
Roseberry, William M., 49.
Ross, Andrew J., 34, 35.
Ross, George P., 67.
Ross, James M., 25.
Ross, John F., 4, 5.
Ross, Nathan O., 33, 45.
Ross, William M., 60.
Ross, William T., 33.
Ross, William W., 59, 60, 61.
Rosseau, Lovell H., 29, 30.
Rosseau, Richard H., 33.
Rosser, John, 45.
Rout, William H., 7.
Row, Lewis, 40.
Ruby, Ambrose, 30.
Rudder, James, 48.
Ruddick, Jesse, 16, 17.
Ruddle, James M., 46, 47.
Rude, Squire B., 57.
Ruick, Samuel K., 64.
Roulon, Morrison, 25, 32.
Rumsey, John E., 48.
Runyan, Peter L., 25, 26.
Rupel, Ezra E., 67.

Rush, Greenberry, 34.
Rush, Leonard, 24.
Rush, William P., 21, 23.
Russell, Alexander W., 15.
Russell, John, 25.
Russell, Samuel A., 34.
Ryan, Edgar, 37.
Ryan, John W., 52.
Ryan, Thomas, 43.
Ryan, Townsend, 33
Ryan, William C., 60.
Rynerson, Isaac C., 40.

Sabin, Stephen C., 44, 45, 46, 47.
Sackett, Erastus, 32.
Saffer, William M., 26, 28.
Sailors, Jacob L., 50.
Saint, Exum, 51.
St. Clair, Arthur, 13.
St. John, Daniel, 13.
St. John, Robert T., 47.
Sale, Edgar S., 68.
Salisbury, Frank G., 63, 64.
Salmond, Robert, 63.
Salor, Conrad, 4.
Salter, William H., 34.
Sample, Samuel, 13.
Sanford, Arthur W., 38.
Sands, George W., 68.
Sands, Isaac, 31.
Sands, Lewis H., 17.
Sands, Samuel, 23, 24.
Sansberry, James W., 17.
Sarber, William S., 66.
Sargeant, Absalom, 11.
Satterwhite, Harvey, 48.
Saunders, James, 26.
Saylor, Martin Z., 25, 26.
Sayre, Daniel, 47.
Sayre, Warren G., 54, 55, 63, 64.
Scammahorn, John A., 45.
Schaefer, John W., 68.
Schaefer, William B., 66.
Schaff, Peter, 58.
Schall, Henry, 60, 61.
Schermerhorn, Bernard F., 39.
Schermerhorn, John M., 63.
Schley, John, 54, 55.
Schloss, Philip, 53.
Schmidt, Edward, 54.
Schmuck, Gabriel, 48, 56.
Schnee, John, 8.
Schoenemann, William, 47.
Scholl, Charles E., 51, 65.
Schooling, Joseph, 19.
Schoonover, Albert, 60.
Schoonover, Rudolphus, 15, 17, 25, 36, 38.
Schrader, Frederick, 60, 61.
Schrader, Jacob S., 58.
Schreeder, Charles C., 62, 63, 64, 65, 66.
Schwartz, George, 35.
Schwitzer, Bernard, 51, 52.
Seifres, Zach M., 62, 63, 64.
Scott, Alexander M., 50, 61, 62.
Scott, Alfred W., 55.
Scott, D., 31.
Scott, David S., 48.
Scott, Harvey D., 37.
Scott, Hugh S., 30.
Scott, John, 1, 2.
Scott, Lucius H., 7.
Scott, Reuben B., 61.
Scott, Wiliam H., 40.
Scoville, Linus, 7.
Scudder, John, 36.
Seamans, David, 15.
Sears, Robert B., 54.
Seawright, Wilson, 30, 37.
Secrest, Henry, 30, 31.
Secrest, James, 16.
Seidensticker, Adolph, 66, 67.
Sellers, James, 28.
Selvey, S. S., 55.
Sence, Frank, 60.
Service, Jeremiah H., 37.
Sexton, Gates, 58.
Shaffer, Albert H., 49.
Shaffer, Henry P., 53.
Shaffer, Nelson G., 43, 44.
Shambaugh, William H., 55, 56.
Shanklin, Andrew, 36.
Shank, Jacob, 19.
Shanks, Erasmus W., 45, 54.
Shanks, John P. C., 38, 51.
Shanks, William, 25, 29, 30.
Shauck, Jacob K., 51.
Shaw, Griffin M., 33.
Shaw, Henry M., 19.
Shaw, John N., 49.
Shaw, William, 53.
Shawhan, David C., 25.
Shelby, David, 37.
Shelby, Isaac, 27, 28, 29, 34.
Shelby, Joseph, 6.
Shepard, Horace B., 34.
Sheridan, Michael, 63.
Sherman, Henry B., 63.
Sherman, Mason G., 40, 41.
Sherrod, William F., 34, 39.
Shideler, George A. H., 60, 61.
Shield, Mede W., 31.
Shields, Jesse, 45.
Shields, John S., 51, 52.
Shields, John T., 40, 51.
Shields, William, 24.
Shields, William H., 55, 56.
Shirley, Robert P., 61, 66.
Shirley, William S., 48.
Shiveley, Harvey B., 53.
Shiveley, James S., 24, 26, 29.
Shively, Dudley M., 64.
Shoaff, John P., 43, 45.

Shoaff, Samuel A., 43, 44, 46.
Shockley, Samuel, 40.
Shockney, Theodore, 53.
Shoemaker, Daniel, 37.
Shoemaker, J. C., 46.
Shock, Hezekiah, 21, 22, 45.
Shook, Luther, 45.
Short, Luther, 57
Short, Robert B., 62.
Short, Samuel W., 32.
Shortridge, Morgan, 17, 25.
Shortridge, Samuel, 49.
Shoulders, Thomas, 39.
Shoup, George C., 26, 27.
Shryock, John J., 32.
Shryock, Kline G., 38.
Shuey, Michael F., 44, 45.
Shugart, Cornelius S., 49.
Shull, William T., 35, 38, 40.
Shuman, Henry W., 37, 39.
Shutt, Jacob C., 47.
Shutt, Samuel S., 48, 51.
Sicks, Henry P., 65, 66.
Sidwell, Levi, 38.
Sim, John C., 44.
Simison, J. Frank, 65, 66.
Simler, John, 35.
Simon, Edward, 65.
Simons, M. W., 59.
Simonson, John S., 26, 27, 28, 29, **30**.
Simpson, Henry, 28.
Simpson, John D., 47.
Simpson, John S., 37.
Sims, John, 10, 22.
Sims, John F., 38.
Sinclair, Lee W., 55.
Sinclair, Samuel E., 52.
Sinks, Daniel, 26.
Skeen, William, 15, 17.
Skidmore, William, 45, 46.
Skinner, Samuel S., 51, 52.
Slack, L. Ertus, 62, 63.
Slater, Richard D., 30, 32.
Slaughter, James B., 2, 3, 11, 12, 13, 14, 16.
Slaughter, William D., 17.
Sleeper, Joseph F., 57.
Sleeth, George B., 51.
Sleeth, James M., 30, 31, 46.
Slicer, Thornton A., 39.
Slimp, Thomas D., 65.
Sloan, James G., 25.
Sloan, Wilshire W., 41.
Sloss, Thomas B., 39.
Sluss, John M., 27.
Small, E. Eldenne, 62.
Smelser, Jesse W., 52.
Smiley, H. I., 60.
Smiley, John, 12, 15, 16.
Smiley, Ross, 14.
Smiley, Thomas, 31, 32.
Smith, Allen W., 45, 46.
Smith, Anthony F., 30.
Smith, B. Wilson, 53, 54, 60.
Smith, Ballard, 38, **39**.
Smith, Caleb B., 18, 19, **20**, **21**, 25.
Smith, Charles E., 67, 68.
Smith, F. D., 59.
Smith, Francis P., 39, 41.
Smith, Hamilton, 40.
Smith, Henry B., 53.
Smith, Hezekiah S., 33.
Smith, Isaac, 36.
Smith, James, 53.
Smith, James L., 57.
Smith, John B., 63.
Smith, John C., 57, 58.
Smith, John M., 66.
Smith, Joseph T., 50.
Smith, Marcus C., 39.
Smith, Matthew A., 49.
Smith, Nathan, 21, 22.
Smith, Nathaniel, 17.
Smith, Oliver H., 7.
Smith, Philip, 53, 54.
Smith, R. H., 59.
Smith, Richard, 17.
Smith, Samuel, Jr., 18.
Smith, Thomas, 14, 18, 19, 20.
Smith, Thomas M., 28, 29, 36, 54.
Smith, Weller B., 48.
Smith, William, 38, 45.
Smith, William, 40, 41.
Smydth, Samuel Howe, 22, 23, 25.
Snapp, John F., 18.
Snoddy, George W., 51.
Snoddy, Martin, 26.
Snodgrass, James D., 47.
Snook, Henry T., 26, 27. 29, 30, 33
Snowden, James, 2.
Snyder, David S., 40.
Snyder, Designey A., 49.
Somers, Herbert L., 63.
Somers, Orlando A., 61, 62.
Soper, Henry L., 15.
Southard, Matthew R., 24.
Spain, James W., 53.
Spann, John L., 11, 12, 23, 24.
Sparks, William M., 62, 63.
Spaulding, Thomas H., 59.
Spellman, Samuel D., 48.
Spencer, Benjamin M., 33.
Spencer, David J., 50.
Spencer, Elijah M., 43, 44.
Spencer, George W., 45.
Spencer, George W., 34, 36.
Spencer, George W., 68.
Spencer, William G., 37.
Spencer, W. W., 67, 68.
Spicknall, Richard N., 28.
Spitler, Marion L., 59.
Spooner, Samuel H., 60.

Spotswood, E. T., 38.
Springer, T. B., 65.
Springer, W. E., 64.
Stackhouse, Theodore, 37, 45.
Stafford, Grant, 18, 19.
Stafford, Joel, 45.
Stahl, Joseph H., 66, 68.
Stakebrake, Andrew J., 58, 59.
Staley, E. H., 54.
Stanfield, Thomas S., 30, 31, 36, 40.
Stanford, Thomas R., 10, 16, 17, 18, 19, 25.
Stanley, Cyrus R., 56.
Stanley, Henry C., 40, 47, 48.
Stansbury, Ele, 63, 64.
Stanton, Ambrose P., 46.
Stanton, Stephen B., 32, 33.
Stanton, Thomas, 38.
Stapp, Milton, 7, 12, 20, 21, 22, 29, 30.
Starbuck, George C., 33.
Stark, William J., 58.
Staton, William, 36.
Stayner, John, 25.
Stechhan, Otto, 63.
Steele, George K., 20, 21, 27, 37, 39.
Steele, Henry B., 65.
Steele, William, 12, 13, 16, 17, 18.
Stephens, John, 37.
Stephens, Louis, 65, 66.
Stephens, Richard C., 47.
Stephenson, David T., 56.
Stephenson, John, 41.
Stephenson, R., 46.
Stephenson, Richard R., 47.
Stephenson, William, 58.
Sterrett, Howard D., 53.
Stetler, John W., 59, 60.
Stevens, Charles F., 66, 67, 68.
Stevens, Edwin H., 51.
Stevens, Jesse C., 61.
Stevens, John F., 36.
Stevens, Stephen C., 8, 9, 11, 12.
Stevens, Stephen D., 2.
Stevenson, Alexander C., 16, 29.
Stevenson, William, 53.
Stewart, David, 10.
Stewart, David M., 44, 45, 46.
Stewart, Harrison H., 66.
Stewart, Isaac, 13, 23, 24.
Stewart, John, 27.
Stewart, Lorenzo W., 50.
Stewart, S. H., 46.
Stewart, Samuel H., 59.
Stewart, Samuel J., 18.
Stewart, Samuel W., 34.
Stewart, Stephen H., 52, 53.
Stewart, Thomas C., 14, 15.
Stewart, William, 30, 31.
Stiles, Israel N., 40.
Stillwell, Thomas N., 39.
Stinson, Benjamin, 40.
Stivers, William, 44.
Stockwell, John M., 37.
Stone, Asahel, 32, 47.
Stone, Charles M., 34, 35, 39.
Stone, John L., 43.
Stone, William D., 57.
Stookey, Levi R., 62, 63.
Stoops, William, 34.
Stophlet, Samuel, 29.
Storen, Mark, 68.
Storms, Joseph P., 19, 20, 21.
Stotsenburg, Evan B., 59.
Stotsenburg, John H., 41.
Stout, Amos, 62.
Stover, Daniel C., 36.
Stover, George H., 58.
Strain, John, 27.
Strain, Robert, 19, 20, 21.
Strange, William, 48.
Stratton, Daniel, 25, 26, 27.
Straughan, John W., 53.
Strickland, Harry G., 65, 66, 67.
Strickland, William T., 47.
Stringer, John G., 44.
Stringer, Thomas M., 44.
Strong, Edward A., 61.
Struble, Joseph, 36, 37.
Stuart, William Z., 36.
Stubblefield, Joseph, 55, 56.
Stucker, James F., 51, 53.
Stucky, John M., 44.
Studabaker, David, 38, 39.
Stull, W. H., 55, 56, 57.
Stults, Marion B., 63, 64, 65.
Sturgis, Charles E., 38.
Sturgis, Robert, 5.
Stutesman, James F., 59, 62, 63.
Suchanek, Joseph F., 58.
Suit, James F., 31, 36.
Sullivan, E. T., 44.
Sullivan, George R. C., 2, 3, 5.
Sullivan, Jeremiah, 4, 5.
Sullivan, John H., 32.
Sullivan, Sasser, 60, 61.
Sullivan, Thomas L., 29.
Sullivan, Thomas M., 40, 44.
Sulzer, Joseph F., 52.
Sulzer, Marcus R., 58.
Summers, James, 40.
Summers, Simon, 27, 31, 34.
Sumner, Allen, 27.
Sumner, Thomas, 36, 52.
Sunkel, George D., 66, 67.
Sunman, Thomas W., 46, 55.
Sutherland, John, 2, 4, 28.
Sutton, Bellamy S., 53, 60.
Sutton, Rowland B., 37.
Swaine, Thomas, 5.
Swayzee, Aaron B., 50.
Sweeney, John, 64, 65, 66.
Sweet, Jerome, 36.

Sweetser, James, 25.
Sweetser, Philip, 10, 11, 13, 24, 25.
Swihart, Gabriel, 27, 35.
Swihart, Henry, 32, 35.
Switzer, Isaac E., 66.
Swope, Allen, 58, 59, 60.

Taber, Cyrus, 30.
Taber, Enoch S., 37.
Tabor, Freeman, 46.
Thackett, Isaac W., 31, 38.
Tadlock, Elisha, 8, 9.
Taggart, William, 36, 39.
Tait, John, Jr., 31.
Talbott, John S., 21.
Talbott, Will H., 66.
Talcott, Thad. M., Jr., 63.
Tannehill, Zachariah, 22.
Tanner, Jeremiah S., 37, 38.
Tarkington, John C., 43.
Tarkington, Newton Booth, 63.
Tarleton, Caleb B., 47.
Tauge, George, 29.
Taughinbaugh, William, 47.
Taylor, Harvey, 49.
Taylor, Isham, 63.
Taylor, John S., 51.
Taylor, Oscar B., 51, 52.
Taylor, Robert, 13.
Taylor, Robert S., 47.
Taylor, Samuel H., 51, 54.
Taylor, Samuel M., 49.
Taylor, Nenorris R., 52.
Teal, Norman, 57, 58.
Tebbs, A. G., 51.
Tebbs, Warren, 16.
Tebbs, Warren, Jr., 40, 45, 46, 47.
Tedford, Henry P., 30.
Teeter, George H., 48.
Templeton, William, 20.
Terhune, J. H., 59.
Terhune, W. D., 58.
Terrell, Williamson, 23, 25.
Terry, Elias S., 32.
Test, Charles H., 11, 38.
Teter, George, 52.
Tevis, Benjamin, 28.
Tevis, Fletcher, 27.
Thatcher, George C., 44, 45.
Thayer, John D., 48, 51.
Thienes, Henry, 57.
Thom, Alexander C., 34.
Thomas, James, 53.
Thomas, James H., 38.
Thomas, John Q., 59, 60.
Thomas, Benjamin F., 45.
Thomas, Daniel, 49, 50.
Thomas, Felix B., 37.
Thomas, George, 41.
Thomas, George W., 34.
Thomas, Henry H., 62.
Thomas, William, 31.
Thomason, William P., 3, 4.
Thompson, A. L., 57.
Thompson, Addison R. A., 49.
Thompson, George B., 30, 31.
Thompson, George W., 32.
Thompson, James L., 49.
Thompson, John, 26.
Thompson, John E., 40, 48, 50, 52, 55.
Thompson, John H., 3, 4, 6, 18.
Thompson, John S., 20.
Thompson, Lewis G., 20, 22, 23, 24, 27.
Thompson, Maurice, 51.
Thompson, Michael, 35, 36.
Thompson, Michael, 50, 53.
Thompson, Richard W., 19, 20.
Thompson, Thomas, 32, 35, 41.
Thompson, William, 33.
Thompson, William, 48.
Thompson, William A., 40.
Thompson, Wilson, 22, 26.
Thompson, William H., 50.
Thorn, James, 35.
Thornberry, Abel, 18.
Thornburg, John H., 51.
Thornton, Felix G., 58, 60.
Thornton, Henry P., 16, 21.
Thornton, Michael C., 65, 66, 67, 68.
Thrasher, Wooden W., 45.
Timmons, John G., 54, 56, 57.
Tinbrook, Andrew, 34.
Tinbrook, William, 32.
Tingle, Walter J., 67, 68.
Tingley, Benjamin F., 48.
Tingley, George R., 27, 29.
Tipton, John, 5, 6.
Tisdale, Robert, 6.
Titus, Sylvester V., 60, 61.
Todd, Henry G., 38.
Todd, Robert W., 39.
Tomlinson, John, 29, 30.
Tomlinson, Robert, 66.
Toner, Albert B., 54.
Torbet, Nelson H., 19.
Torbet, Oliver B., 36, 37.
Townsend, James, 23.
Townsend, John M., 54.
Townsend, William, 26.
Trafton, William, 13.
Trapp, Charles, 63.
Treadway, George W., 40.
Trier, Conrad, 41.
Trimble, John, 31.
Trimble, Volney S., 57.
Trimbly, Daniel, 32.
Trippet, Caleb, 39.
Trout, Hannibal, 54, 55, 56.
Trout, John A., 62.
Troutman, Peter S., 48.
Troy, Samuel A., 57.
Troyer, Daniel J., 67.

Truelock, William, 23.
Trusler, Gilbert, 44.
Trusler, Nelson, 38.
Trussler, Milton, 49.
Tucker, Samuel C., 62.
Tulley, Cyrus B., 48, 51.
Tulley, William W., 53.
Turman, Thomas, 28, 29.
Turner, David, 38.
Turner, James H., 41.
Turner, Robert B., 30.
Turpie, David, 37, 40, 49.
Tuttle, Enos S., 33.
Twibill, William, 49.
Twineham, Arthur P., 54.

Ulrich, Levi, 64, 65, 66.
Underwood, Alexander L., 34.
Underwood, Isaac, 41.
Underwood, John I., 46.
Upson, Harvey W., 44.
Usher, John P., 35.
Usrey, David, 38, 40.

Van Arsdel, William C., 59.
Van Buskirk, Daniel R., 43.
Van Buskirk, Thomas, 58.
Vance, Arthur St. Clair, 33.
Vance, David N., 18.
Vance, William, 22, 23.
Vandever, Thomas, 6.
Vandeever, Joel, 18, 19, 20, 21, 22, 29, 30
Vandolph, Joseph G., 56.
Van Fleet, Vernon W., 62, 63.
Van Horne, Willard B., 67, 68.
Vanmetre, William, 21.
Vanpelt, Squire L., 51.
Van Sandt, Elijah, 39.
Van Slyke, William M., 55.
Van Valkenburgh, Daniel E., 45.
Van Valzah, Robert, 51.
Vardman, J. T., 46.
Vater, T. J., 46.
Vawter, David G., 45.
Vawter, John, 16, 17, 19, 20.
Vawter, Smith, 33, 39, 51, 52.
Veach, Adam C., 43, 44.
Veatch, Isaac, 12.
Veatch, James C., 41.
Veach, P. H., 67.
Veneman, Albert J., 67.
Verbrike, Samuel D., 28.
Vermillion, John Q., 58.
Vestal, William B., 62.
Vickrey, Absalom M., 54.
Viche, Frederick W., 50.
Vizard, John W., 64, 65.
Vogel, Albert, 61.
Voight, George H., 57.
Volz, John D., 65.
Vonnegut, C., Jr., 59.
Voris, S. E., 67, 68.

Wade, David, 33.
Wade, Frank N., 64, 65.
Wagner, George D., 39.
Wagner, William E., 66, 67.
Wahl, Andrew H., 67.
Wair, Harry R., 60.
Walker, Henry, 20.
Walker, James, 19.
Walker, James, 37.
Walker, James E., 52.
Walker, James T., 29.
Walker, John, 9, 10.
Walker, John, 20.
Walker, John C., 37.
Walker, John D., 47.
Walker, Lewis C., 48.
Walker, Milton, 36.
Walker, Z., 31.
Wallace, Alexander, 6, 9, 11, 12.
Wallace, David, 13, 14, 15.
Wallace, James H., 14, 15, 18, 19.
Wallace, James L., 39.
Wallace, William, 10, 16, 17.
Wallrath, Peter, 60.
Walls, John, 35.
Walpole, Thomas D., 21, 22, 25, 38, 39.
Walz, John, 49, 52.
Ward, Stephen D., 39.
Warner, Joseph, 4.
Warner, Samuel, 63.
Warren, Noble, 41, 47, 50, 56.
Warriner, Lewis, 24, 26, 34.
Washburn, Eli P., 58.
Washburn, Israel B., 47.
Washburn, Thomas, 49.
Wasmuth, Edmund M., 66, 67.
Wasson, Hiram, 45.
Waterman, Miles, 40, 43, 49.
Watkins, Joseph F., 34.
Watson, Ebenezer S., 36.
Watson, Enos L., 45, 51.
Watson, Frank E., 66, 67.
Watson, George L., 63.
Watson, Jonathan, 35.
Watson, Newton F., 64, 65.
Watson, Thomas, 22.
Watson, William G., 57.
Watt, William, 17, 20, 21, 30, 35.
Watts, Arthur, 12.
Watts, Howard, 35.
Watts, Isaiah P., 64.
Watts, John S., 31.
Watts, Johnson, 3, 11.
Waugh, Arch A., 62.
Weaver, John, 65.
Weaver, Samuel, 34.
Weaver, William H., 52, 53.
Webb, Daniel, 30.
Webber, Nathaniel B., 30.
Webster, Elijah A., 33.
Weeks, Nathan, 67.

Weidler, Charles, 68.
Weikel, John, 44.
Weiner, Solomon, 60.
Weir, James H., 34, 38.
Weisman, Jesse F., 68.
Welborn, J. T., 46.
Welborn, Joseph F., 50.
Welburn, John Y., 13.
Welch, Amos, 59.
Welch, Augustus, 44.
Welch, Presley, 25.
Wellons, W. A., 63.
Wells, Andrew F., 41.
Wells, Asbury T., 56, 57.
Wells, S. B., 67.
Wells, Samuel T., 34, 36, 50.
Wells, William S., 63, 65, 66.
Wesling, Henry, 62.
Werner, Christian S., 48.
Westfall, Harvey, 52, 53.
Weyand, Simon, 55.
Wheeler, Amizi L., 24, 27, 38.
Wheeler, Schuyler, 40.
Wheeler, Simon, 52.
Whetzel, Cyrus, 40.
Whight, Alvan T., 26, 27, 29.
Whinery, Mark, 34.
Whitcomb, Charles, 61.
Whitcomb, John, 39.
Whitcomb, Larz A., 62.
White, George I., 64, 65.
White, Henry A., 47.
White, Jacob L., 55, 56.
White, Jacob S., 66, 67.
White, James, 24.
White, John H., 44, 45.
White, John Q., 59.
White, Thomas N., 58.
Whitehead, John, 50.
Whiteman, George C., 40.
Whiteside, Thomas C., 44.
Whitman, Shepherd, 20, 22.
Whitsit, Jesse, 53.
Whittenberger, Abram J., 57.
Whitworth, James W., 48.
Whitworth, William H., 55, 56.
Wickey, Edward W., 66.
Wider, William E., 66, 67.
Widney, John P., 32.
Wildman, J. A., 46.
Wildman, Levi L., 40.
Wildman, Lewis L., 54.
Wile, Simon, 46
Wiley, John, 23.
Wiley, Spencer, 30, 31, 39.
Wiley, Ulrich Z., 53.
Willard, Ashbel P., 35.
Willard, James H., 48, 51, 56.
Willet, Marinus, 16, 18, 19.
Willett, Oliver D., 49.
Williams, Achilles, 22.
Williams, Alfred, 45, 49.
Williams, Andrew J., 49.
Williams, Benjamin F., 46, 47.
Williams, G. A., 46.
Williams, George W., 61, 67.
Williams, Hugh T., 41.
Williams, Isaac, 46.
Williams, J. C. 46.
Williams, James D., 28, 32, 36, 39, 46
Williams, John S., 58.
Williams, Jonathan, 23.
Williams, Leroy, 53.
Williams, Nathaniel, 43.
Williams, Otto H., 63.
Williams, Robert N., 27.
Williams, Ruel N., 32.
Williams, Samuel P., 39.
Williams, Samuel W., 53, 54.
Williams, Stephen J., 59.
Williams, Vincent, 8, 10, 13, 21, 22.
Williams, W. H., 60.
Williams, Ward W., 22.
Williams, William, 16, 18.
Williams, William E., 66.
Williamson, Deland E., 35.
Williamson, Jeremiah S., 26.
Williamson, John W., 28.
Williamson, Stephen D., 38, 39.
Williard, Marinus, 20.
Willis, Frank W., 59.
Willis, John H., 44.
Willoughby, Benjamin M., 59, 60, 61.
Wills, David, 29.
Wilson, Abraham, 48.
Wilson, Alexander, 23, 24.
Wilson, Charles H., 59.
Wilson, David, 52.
Wilson, Frank, 58.
Wilson, George P. R., 18, 19, 20, 22, 23, 27, 29, 32, 34.
Wilson, J. Craig, 41.
Wilson, James W., 38.
Wilson, Jesse E., 63, 64.
Wilson, John, 25.
Wilson, John, 36.
Wilson, John B., 24.
Wilson, John H., 30, 35.
Wilson, John L., 52.
Wilson, John R., 53.
Wilson, John W., 53, 54.
Wilson, Lee F., 56.
Wilson, Lewis, 45.
Wilson, O. M., 47.
Wilson, Oliver L., 64.
Wilson, Paton, 19.
Wilson, Ralph, 19.
Wilson, Robert, 37.
Wilson, Samuel C., 57.
Wilson, Thomas H., 30, 31.
Wilson, Walter, 1, 11, 12, 16, 17.
Wilson, William A., 58.

Wilson, William D., 46, 48.
Wilson, Young E. R., 30.
Wimmer, William P., 51.
Wines, Josiah L., 21, 22, 23.
Wines, Marshall S., 26.
Wines, William, 21, 22, 26.
Windship, Edwin, 21.
Winstandley, John B., 32, 33.
Wise, Adam E., 60, 61, 66, 67.
Wise, Thomas, 30, 31.
Withers, Emanuel, 35, 36.
Withers, James R., 33, 34.
Wittenmeyer, Benjamin, 35.
Wolf, George J., 52.
Wolfe, Benjamin, 31, 32, 33, 45.
Wolfe, Jacob V., 43.
Wolfe, Norman F., 68.
Wolfe, Thomas J., 52.
Wolfer, George W., 45.
Wolin, George, 45, 48.
Wood, Isaac F., 33.
Wood, Isaac H., 40.
Wood, James S., 38.
Wood, Martin, 47, 48.
Woodard, Charles, 24, 25.
Woodard, Franklin, 56.
Woodard, John E., 48.
Wooden, Robert M., 16, 17.
Woodfill, Webb, 64, 65.
Woodhull, Jose A., 41.
Woodling, Haman, 53.
Woodruff, Harvey E., 31.
Woodruff, Israel, 43.
Woodruff, J. E., 44.
Woodruff, Joab, 17, 18, 19.
Woodruff, Oron L., 59, 60.
Woods, Bartlett, 41, 44.
Woods, William A., 45.
Woodward, John E., 47.
Woody, Samuel, 49.
Woollen, Thomas W., 43, 48.
Woolman, Samuel N., 28.
Work, Henry F., 56, 57.
Work, Joseph, 11, 12, 13, 15.
Work, Robert, 37.
Works, John D., 51.
Worrall, Calvin R., 55.
Worster, Thomas, 24.
Worth, Alexander, 15.
Worth, Daniel, 9, 10, 12, 13.
Wright, Andrew T., 52, 53.
Wright, Eli, 15, 29.
Wright, Frank, 58.
Wright, Granville S., 63.
Wright, Israel, 45.
Wright, Jacob F., 57.
Wright, James S., 44.
Wright, John, 7, 8.
Wright, John W., 34, 39.
Wright, Joseph A., 18, 21.
Wright, Noah, 6, 7.
Wright, T. T. 44.
Wright, Thomas, 67.
Wright, Thomas T., 28, 29.
Wright, William M., 18, 19.
Wyman, Henry, 22, 23.
Wymer, John W., 34, 47.
Wynn, James M., 48, 49, 54.

Yandes, Simon, 5.
Yaryan, John, 31, 50.
Yater, Abram, 39.
Yencer, Martin W., 63, 64.
Yocum, Francis B., 26, 30, 34.
Yocum, William, 18.
Young, Alexander M., 33.
Young, Daniel R., 67.
Young, John M., 13.
Young, William, 31.
Yount, Joseph, 37.

Zearing, Albert F., 66.
Zeigler, Philip, 44.
Zeis, Edward L., 65.
Zenor, Jacob, 1, 2, 4, 5.
Zenor, John, 8, 15, 20, 21, 22, 24, 25.
Zenor, Peter H., 46, 47.
Zering, William, 50.
Zimmerman, Jacob C., 50.
Zoercher, Philip, 56, 57.
Zollers, Allen, 46.
Zollman, Charles K., 62, 63.
Zook, Aaron S., 65.

List of Members of Constitutional Convention

Held at Corydon, June 10, 1816—June 29, 1816

Badollet, John.
Baird, Patrick.
Bennefield, John.
Boone, John.
Brownlee, James.

Carr, Thomas.
Cotton, William.
Cox, Jeremiah.
Cull, Hugh.

DePauw, John.
Devin, Alexander.
Dill, James.

Eads, William H.

Ferris, Ezra.
Floyd, Davis.

Graham, William.
Graham, John K.
Grass, Daniel.

Hanna, Robert, Jr.
Holman, Joseph.
Hunt, Nathaniel.

Jennings, Jonathan.
Johnson, John.

Lane, Daniel C.
Lemon, James.
Lowe, William.
Lynn, Dan.

Manwaring, Solomon.
Maxwell, David R.
McCartey, Enoch.
McIntire, Robert.
Milroy, Samuel.

Noble, James.

Pennington, Dennis.
Polke, Charles.
Polke, William.

Rapp, Frederick.
Robb, David.

Scott, James.
Shields, Patrick.
Smith, James.
Smock, Samuel.

List of Members of Constitutional Convention

Held at Indianapolis, October 7, 1850—February 10, 1851

Alexander, Charles.
Allen, Hiram.
Anthony, Samuel J.

Badger, Oliver P.
Ballingall, George H.
Bascum, Erastus K.
Barbour, Cromwell W.
Beach, Walter E.
Beard, John.
Beeson, Othniel.
Berry, George.
Bicknell, Thompson P.
Biddle, Horace P.
Borden, James W.
Bourne, Thomas I.
Bowers, Henry J.
Bracken, William.
Bright, Michael G.
Brookbank, Benj. F.
Bryant, James R. M.
Butler, Thomas.

Carr, George W.
Carr, John F.
Carter, Horace E.
Chandler, Shadrach.
Chapman, Jacob P.
Chenowith, Thomas.
Clark, Othniel L.
Clark, Haymond W.
Coats, Joseph.
Cole, Albert.
Cookerly, Grafton F.
Crawford, James.
Crumpacker, Daniel.

Davis, Oliver P.
Davis, Samuel.
Davis, John.
Dick, James.
Dobson, David M.
Dunn, John P.
Dunn, William M.
Duzan, Mark A.

Edmonston, Benj. R.
Elliott, James.

Farrow, Alexander S.
Fisher, Jacob.
Foley, James B.
Foster, William C.
Frisbie, Samuel.

Garvin, James.
Gibson, Thomas W.
Gootee, Thomas.
Gordon, George A.
Graham, Christopher C.
Graham, John A.
Gregg, Milton.

Haddon, William R.
Hall, Samuel.
Hamilton, Allen.
Harbolt, Jonathan.
Hardin, Franklin.
Hawkins, Nathan B.
Helmer, Melchert.
Helm, Jefferson.
Hendricks, Thomas A.
Hitt, Willis W.
Hogin, Benoni C.
Holliday, William.
Holman, Wm. S.
Howe, John B.
Huff, Wilson.

Johnson, John D.

Kelso, Daniel.
Kendall, Harrison.
Kendall, Robert C.
Kent, Phineas M.
Kilgore, David.
Kinley, Isaac.

Lockhart, James.
Logan, Ezekiel D.

Maguire, Douglas.
March, Walter.
Mather, Joseph H.
Mathis, John.
May, Edward R.

McClelland, Beattie.
McFarland, Joel B.
McLean, William.
Milligan, Dixon.
Miller, Cornelius J.
Miller, Smith.
Miller, Hugh.
Milroy, Robert H.
Mooney, Samuel P.
Moore, George W.
Morgan, Jesse.
Morrison, John I.
Morrison, Alexander F.
Mowrer, Daniel.
Murray, Elias.

Nave, Christian C.
Newman, John S.
Niles, John B.
Nofsinger, Wm. R.

Owen, Robert Dale.

Pepper, Abel C.
Pepper, Samuel.
Pettit, John.
Prather, Hiram.

Rariden, James.
Read, James G.
Read, Daniel.
Ristine, Joseph.
Robinson, Joseph

Schoonover, Rodolphus.
Shannon, David A.
Sherrod, William F.
Shoup, George G.
Sims, Stephen.
Smiley, Ross.
Smith, Hezekiah S.
Smith, Thomas.
Snook, Henry F.
Spann, John L.
Steele, William.
Stevenson, Alexander C.

Tague, George.
Tannehill, Zachariah.
Terry, Elinas S.
Thomas, William W.
Thornton, Henry P.
Trembly, Daniel.
Todd, Henry G.

Vanbethusen, James.

Walpole, Thomas D.
Wallace, David.
Watts, Johnson.
Wheeler, Amzi L.
Wiley, Spencer.
Wolfe, Benjamin.
Work, Robert.
Wunderlich, Jacob.
Yocum, Francis B.

Zenor, John.

CONSTITUTION OF THE STATE OF INDIANA, 1851

PREAMBLE.

To the end, that justice be established, public order maintained, and liberty perpetuated; We, the people of the State of Indiana, grateful to Almighty God for the free exercise of the right to choose our own form of government, do ordain this Constitution.

ARTICLE I.

BILL OF RIGHTS.

Section 1. We declare, that all men are created equal; that they are endowed by their Creator with certain unalienable rights; that among these are life, liberty, and the pursuit of happiness; that all power is inherent in the people; and that all free governments are, and of right ought to be, founded on their authority, and instituted for their peace, safety, and well being. For the advancement of these ends, the people have, at all times, an indefeasible right to alter and reform their government.

Sec. 2. All men shall be secured in the natural right to worship Almighty God according to the dictates of their own consciences.

Sec. 3. No law shall, in any case whatever, control the free exercise and enjoyment of religious opinions, or interfere with the rights of conscience.

Sec. 4. No preference shall be given, by law, to any creed, religious society, or mode of worship; and no man shall be compelled to attend, erect, or support, any place of worship, or to maintain any ministry, against his consent.

Sec. 5. No religious test shall be required, as a qualification for any office of trust or profit.

Sec. 6. No money shall be drawn from the treasury, for the benefit of any religious or theological institution.

Sec. 7. No person shall be rendered incompetent as a witness, in consequence of his opinions on matters of religion.

Sec. 8. The mode of administering an oath or affirmation, shall be such as may be most consistent with, and binding upon, the conscience of the person, to whom such oath or affirmation may be administered.

Sec. 9. No law shall be passed restraining the free interchange of thought and opinion, or restricting the right to speak, write, or print, freely, on any subject whatever; but for the abuse of that right, every person shall be responsible.

Sec. 10. In all prosecutions for libel, the truth of the matters alleged to be libelous may be given in justification.

Sec. 11. The right of the people to be secure in their persons, houses, papers, and effects, against unreasonable search or seizure, shall not be violated; and no warrant shall issue, but upon probable cause, supported by oath or affirmation, and particularly describing the place to be searched, and the person or thing to be seized.

Sec. 12. All courts shall be open; and every man for injury done to him in his person, property, or reputation, shall have remedy by due course of law. Justice shall be administered freely, and without purchase; completely and without denial; speedily and without delay.

Sec. 13. In all criminal prosecutions, the accused shall have the right to a public trial, by an impartial jury, in the county in which the offense shall have been committed; to be heard by himself and counsel; to demand the nature and cause of the accusation against him, and to have a copy thereof; to meet the witnesses face to face, and to have compulsory process for obtaining witnesses in his favor.

Sec. 14. No person shall be put in jeopardy twice for the same offense. No person, in any criminal prosecution, shall be compelled to testify against himself.

Sec. 15. No person arrested, or confined in jail, shall be treated with unnecessary rigor.

Sec. 16. Excessive bail shall not be required. Excessive fines shall not be imposed. Cruel and unusual punishment shall not be inflicted. All penalties shall be proportioned to the nature of the offense.

Sec. 17. Offenses, other than murder or treason, shall be bailable by sufficient sureties. Murder or treason shall not be bailable, when the proof is evident, or the presumption strong.

Sec. 18. The penal code shall be founded on the principles of reformation, and not of vindictive justice.

Sec. 19. In all criminal cases whatever, the jury shall have the right to determine the law and the facts.

Sec. 20. In all civil cases, the right of trial by jury shall remain inviolate.

Sec. 21. No man's particular services shall be demanded, without just compensation. No man's property shall be taken by law, without just compensation; nor, except in case of the State, without such compensation first assessed and tendered.

Sec. 22. The privilege of the debtor to enjoy the necessary comforts of life, shall be recognized by wholesome laws, exempting a reasonable amount of property from seizure or sale for the payment of any debt or liability hereafter contracted; and there shall be no imprisonment for debt, except in case of fraud.

Sec. 23. The General Assembly shall not grant to any citizen, or class of citizens, privileges or immunities, which, upon the same terms, shall not equally belong to all citizens.

Sec. 24. No ex post facto law, or law impairing the obligation of contract, shall ever be passed.

Sec. 25. No law shall be passed, the taking effect of which shall be made to depend upon any authority, except as provided in this Constitution.

Sec. 26. The operation of the laws shall never be suspended, except by the authority of the General Assembly.

Sec. 27. The privilege of the writ of habeas corpus shall not be suspended, except in case of rebellion or invasion; and then, only if the public safety demand it.

Sec. 28. Treason against the State shall consist only in levying war against it, and in giving aid and comfort to its enemies.

Sec. 29. No person shall be convicted of treason, except on the testimony of two witnesses to the same overt act, or upon his confession in open court.

Sec. 30. No conviction shall work corruption of blood or forfeiture of estate.

Sec. 31. No law shall restrain any of the inhabitants of the State from assembling together in a peaceable manner, to consult for their common good; nor from instructing their representatives; nor from applying to the General Assembly for redress of grievances.

Sec. 32. The people shall have a right to bear arms for the defense of themselves and the State.

Sec. 33. The military shall be kept in strict subordination to the civil power.

Sec. 34. No soldier shall, in time of peace, be quartered in any house, without the consent of the owner; nor, in time of war, but in a manner to be prescribed by law.

Sec. 35. The General Assembly shall not grant any title of nobility, nor confer hereditary distinctions.

Sec. 36. Emigration from the State shall not be prohibited.

Sec. 37. There shall be neither slavery, nor involuntary servitude, within the State, otherwise than for the punishment of crime, whereof the party shall have been duly convicted. No indenture of any Negro or Mulatto, made or executed out of the bounds of the State, shall be valid within the State.

ARTICLE II.

SUFFRAGE AND ELECTION.

Section 1. All elections shall be free and equal.

Sec. 2. In all elections, not otherwise provided for by this Constitution, every male citizen of the United States, of the age of twenty-one years and upwards, who shall have resided in the State during the six months, and in the township sixty days, and in the ward or precinct thirty days immediately preceding such election; and every male of foreign birth, of the age of twenty-one years and upwards, who shall have resided in the United States one year, and shall have resided in this State during the six months, and in the township sixty days, and in the ward or precinct thirty days, immediately preceding such election, and shall have declared his intention to become a citizen of the United States, comformably to the laws of the United States on the subject of naturalization, shall be entitled to vote in the township or precinct where he may reside, if he shall have been duly registered according to law.

Sec. 3. No soldier, seaman, or marine, in the army or navy of the United States, or of their allies, shall be deemed to have acquired a resi-

dence in the State in consequence of having been stationed within the same; nor shall any such soldier, seaman, or marine, have the right to vote.

Sec. 4. No person shall be deemed to have lost his residence in the State, by reason of his absence, either on business of the State or of the United States.

Sec. 5. [Stricken out by constitutional amendment of March 24, 1881.]

Sec. 6. Every person shall be disqualified from holding office, during the term for which he may have been elected, who shall have given or offered a bribe, threat, or reward, to procure his election.

Sec. 7. Every person who shall give or accept a challenge to fight a duel, or who shall knowingly carry to another person such challenge, or who shall agree to go out of the State to fight a duel, shall be ineligible to any office of trust or profit.

Sec. 8. The General Assembly shall have power to deprive of the right of suffrage, and to render ineligible any person convicted of an infamous crime.

Sec. 9. No person holding a lucrative office or appointment under the United States or under this State, shall be eligible to a seat in the General Assembly; nor shall any person hold more than one lucrative office at the same time, except as in this Constitution expressly permitted: Provided, That offices in the militia, to which there is attached no annual salary, and the office of Deputy Postmaster where the compensation does not exceed ninety dollars per annum, shall not be deemed lucrative: And provided, also, That counties containing less than one thousand polls may confer the office of Clerk, Recorder, and Auditor, or any two of said offices, upon the same person.

Sec. 10. No person who may hereafter be a collector or holder of public moneys, shall be eligible to any office of trust or profit, until he shall have accounted for, and paid over, according to law, all sums for which he may be liable.

Sec. 11. In all cases in which it is provided that an office shall not be filled by the same person more than a certain number of years continuously, an appointment pro tempore shall not be reckoned a part of that term.

Sec. 12. In all cases, except treason, felony, and breach of the peace, electors shall be free from arrest, in going to elections, during their attendance there, and in returning from the same.

Sec. 13. All elections by the People shall be by ballot; and all elections by the General Assembly, or by either branch thereof, shall be viva voce.

Sec. 14. All general elections shall be held on the first Tuesday after the first Monday in November; but township elections may be held at such time as may be provided by law: Provided, That the General Assembly may provide by law for the election of all judges of courts of general or appellate jurisdiction, by an election to be held for such officers only, at which time no other officer shall be voted for; and shall also provide for the registration of all persons entitled to vote.

ARTICLE III.

DISTRIBUTION OF POWERS.

Section 1. The powers of the Government are divided into three separate departments: The Legislative, the Executive (including the Administrative), and the Judicial: And no person, charged with official duties under one of these departments, shall exercise any of the functions of another except as in this Constitution expressly provided.

ARTICLE IV.

LEGISLATIVE.

Section 1. The Legislative authority of the State shall be vested in a General Assembly, which shall consist of a Senate and House of Representatives. The style of every law shall be, "Be it enacted by the General Assembly of the State of Indiana;" and no law shall be enacted, except by bill.

Sec. 2. The Senate shall not exceed fifty, nor the House of Representatives one hundred members; and they shall be chosen by the electors of the respective counties or districts, into which the State may, from time to time, be divided.

Sec. 3. Senators shall be elected for the term of four years, and Representatives for the term of two years, from the day next after their general election: Provided, however, That the Senators elect, at the second meeting of the General Assembly under this Constitution, shall be divided, by lot, into two equal classes, as nearly as may be; and the seats of Senators of the first class shall be vacated at the expiration of two years, and of those of the second class at the expiration of four years; so that one-half, as nearly as possible, shall be chosen biennially forever thereafter. And in case of increase in the number of Senators, they shall be so annexed by lot, to the one or the other of the two classes, as to keep them as nearly equal as practicable.

Sec. 4. The General Assembly shall, at its second session after the adoption of this Constitution, and every sixth year thereafter, cause an enumeration to be made of all the male inhabitants over the age of twenty-one years.

Sec. 5. The number of Senators and Representatives shall, at the session next following each period of making such enumeration, be fixed by law, and apportioned among the several counties, according to the number of male inhabitants, above twenty-one years of age, in each: Provided, That the first and second elections of members of the General Assembly, under this Constitution, shall be according to the apportionment last made by the General Assembly before the adoption of this Constitution.

Sec. 6. A Senatorial or Representative district, where more than one county shall constitute a district, shall be composed of contiguous counties; and no county, for Senatorial apportionment, shall ever be divided.

Sec. 7. No person shall be a Senator or a Representative who, at the time of his election, is not a citizen of the United States; nor any one who has not been, for two years next preceding his election, an inhabitant of this State, and for one year next preceding his election, an inhabitant of

the county or district, whence he may be chosen. Senators shall be at least twenty-five and Representatives, at least twenty-one years of age.

Sec. 8. Senators and Representatives, in all cases except treason, felony, and breach of the peace, shall be privileged from arrest, during the session of the General Assembly, and in going to and returning from the same; and shall not be subject to any civil process, during the session of the General Assembly, nor during the fifteen days next before the commencement thereof. For any speech or debate in either House, a member shall not be questioned in any other place.

Sec. 9. The sessions of the General Assembly shall be held biennially at the capital of the State, commencing on the Thursday next after the first Monday of January, in the year one thousand eight hundred and fifty-three, and on the same day of every second year thereafter, unless a different day or place shall have been appointed by law. But if, in the opinion of the Governor, the public welfare shall require it, he may, at any time by proclamation, call a special session.

Sec. 10. Each House, when assembled, shall choose its own officers, the President of the Senate excepted; judge the elections, qualifications, and returns of its own members; determine its rules of proceeding, and sit upon its own adjournment. But neither House shall, without the consent of the other, adjourn for more than three days, nor to any place other than that in which it may be sitting.

Sec. 11. Two-thirds of each House shall constitute a quorum to do business; but a smaller number may meet, adjourn from day to day, and compel the attendance of absent members. A quorum being in attendance, if either House fail to effect an organization within the first five days thereafter, the members of the House so failing, shall be entitled to no compensation from the end of the said five days, until an organization shall have been effected.

Sec. 12. Each House shall keep a journal of its proceedings, and publish the same. The yeas and nays, on any question, shall, at the request of any two members, be entered, together with the names of the members demanding the same, on the journal: Provided, That on a motion to adjourn, it shall require one-tenth of the members present to order the yeas and nays.

Sec. 13. The doors of each House, and of Committees of the Whole, shall be kept open, except in such cases, as, in the opinion of either House, may require secrecy.

Sec. 14. Either House may punish its members for disorderly behavior, and may, with the concurrence of two-thirds, expel a member; but not a second time for the same cause.

Sec. 15. Either House, during its session, may punish, by imprisonment, any person not a member, who shall have been guilty of disrespect to the House, by disorderly or contemptuous behavior in its presence; but such imprisonment shall not, at any time, exceed twenty-four hours.

Sec. 16. Each House shall have all powers, necessary for a branch of the legislative department of a free and independent State.

Sec. 17. Bills may originate in either House, but may be amended or rejected in the other, except that bills for raising revenue shall originate in the House of Representatives.

Sec. 18. Every bill shall be read, by sections, on three several days, in each House; unless, in case of emergency, two-thirds of the House where such bill may be pending shall, by a vote of yeas and nays, deem it expedient to dispense with this rule; but the reading of a bill by sections, on its final passage, shall in no case, be dispensed with; and the vote on the passage of every bill or joint resolution shall be taken by yeas and nays.

Sec. 19. Every act shall embrace but one subject and matters properly connected therewith; which subject shall be expressed in the title. But if any subject shall be embraced in an act, which shall not be expressed in the title, such act shall be void only as to so much thereof as shall not be expressed in the title.

Sec. 20. Every act and joint resolution shall be plainly worded, avoiding, as far as practicable, the use of technical terms.

Sec. 21. No act shall ever be revised or amended by mere reference to its title; but the act revised, or section amended, shall be set forth and published at full length.

Sec. 22. The General Assembly shall not pass local or special laws, in any of the following enumerated cases, that is to say:

Regulating the jurisdiction and duties of Justices of the Peace and of Constables;—

For the punishment of crimes and misdemeanors;—

Regulating the practice in courts of justice;—

Providing for changing the venue in civil and criminal cases;—

Granting divorces;—

Changing the names of persons;—

For laying out, opening, and working on, highways, and for the election or appointment of supervisors;—

Vacating roads, town plats, streets, alleys, and public squares;—

Summoning and impanneling grand and petit juries, and providing for their compensation;—

Regulating county and township business;—

Regulating the election of county and township officers, and their compensation;—

For the assessment and collection of taxes for State, county, township, or road purposes;—

Providing for supporting common schools, and for the preservation of school funds;—

In relation to fees or salaries;—except that the laws may be so made as to grade the compensation of officers in proportion to the population and the necessary services required:—

In relation to interest on money;—

Providing for opening and conducting elections of State, county, or township officers, and designating the places of voting;—

Providing for the sale of real estate belonging to minors, or other persons laboring under legal disabilities, by executors, administrators, guardians, or trustees.

Sec. 23. In all the cases enumerated in the preceding section, and in all other cases where a general law can be made applicable, all laws shall be general and of uniform operation throughout the State.

Sec. 24. Provision may be made, by general law, for bringing suit against the State, as to all liabilities originating after the adoption of this Constitution; but no special act authorizing such suit to be brought, or making compensation to any person claiming damages against the State, shall ever be passed.

Sec. 25. A majority of all the members elected to each House, shall be necessary to pass every bill or joint resolution; and all bills and joint resolutions so passed, shall be signed by the Presiding Officers of the respective Houses.

Sec. 26. Any member of either House shall have the right to protest, and to have his protest, with his reasons for dissent, entered on the journal.

Sec. 27. Every statute shall be a public law, unless otherwise declared in the statute itself.

Sec. 28. No act shall take effect until the same shall have been published and circulated, in the several counties of this State, by authority, except in case of emergency; which emergency shall be declared in the preamble or in the body of the law.

Sec. 29. The members of the General Assembly shall receive, for their services a compensation to be fixed by law; but no increase of compensation shall take effect during the session at which such increase may be made. No session of the General Assembly, except the first under this Constitution, shall extend beyond the term of sixty-one days, nor any special session beyond the term of forty days.

Sec. 30. No Senator or Representative shall, during the term for which he may have been elected, be eligible to any office, the election to which is vested in the General Assembly; nor shall he be appointed to any civil office of profit, which shall have been created, or the emoluments of which shall have been increased, during such term; but this latter provision shall not be construed to apply to any office elective by the People.

ARTICLE V.

EXECUTIVE.

Section 1. The executive powers of the State shall be vested in a Governor. He shall hold his office during four years, and shall not be eligible more than four years, in any period of eight years.

Sec. 2 There shall be a Lieutenant-Governor, who shall hold his office during four years.

Sec. 3. The Governor and Lieutenant-Governor shall be elected at the times and places of choosing members of the General Assembly.

Sec. 4. In voting for Governor and Lieutenant-Governor the electors shall designate for whom they vote as Governor, and for whom as Lieutenant-Governor. The returns of every election for Governor and Lieutenant-Governor shall be sealed up and transmitted to the seat of government, directed to the Speaker of the House of Representatives, who shall open and publish them in the presence of both Houses of the General Assembly.

Sec. 5. The persons respectively, having the highest number of votes for Governor and Lieutenant-Governor, shall be elected; but in case two

or more persons shall have an equal and the highest number of votes for either office, the General Assembly shall, by joint vote, forthwith proceed to elect one of the said persons Governor or Lieutenant-Governor, as the case may be.

Sec. 6. Contested elections for Governor or Lieutenant-Governor, shall be determined by the General Assembly, in such manner as may be prescribed by law.

Sec. 7. No person shall be eligible to the office of Governor or Lieutenant-Governor, who shall not have been five years a citizen of the United States, and also a resident of the State of Indiana during the five years next preceding his election; nor shall any person be eligible to either of the said offices who shall not have attained the age of thirty years.

Sec. 8. No member of Congress, or person holding any office under the United States, or under this State, shall fill the office of Governor or Lieutenant-Governor.

Sec. 9. The official term of the Governor and Lieutenant-Governor shall commence on the second Monday of January, in the year one thousand eight hundred and fifty-three; and on the same day every fourth year thereafter.

Sec. 10. In case of the removal of the Governor from office, or of his death, resignation or inability to discharge the duties of the office, the same shall devolve on the Lieutenant-Governor; and the General Assembly shall, by law, provide for the case of removal from office, death, resignation, or inability, both of the Governor and Lieutenant-Governor, declaring what officer shall then act as Governor; and such officer shall act accordingly until the disability be removed, or a Governor be elected.

Sec. 11. Whenever the Lieutenant-Governor shall act as Governor, or shall be unable to attend as President of the Senate, the Senate shall elect one of its own members as President for the occasion.

Sec. 12. The Governor shall be commander-in-chief of the military and naval forces, and may call out such forces, to execute the laws or to suppress insurrection, or to repel invasion.

Sec. 13. He shall, from time to time, give to the General Assembly information touching the condition of the State, and recommend such measures as he shall judge to be expedient.

Sec. 14. Every bill which shall have passed the General Assembly, shall be presented to the Governor; if he approves, he shall sign it; but if not, he shall return it, with his objections, to the House in which it shall have originated; which House shall enter the objections, at large, upon its journals and proceed to reconsider the bill. If, after such reconsideration, a majority of all the members elected to that House shall agree to pass the bill, it shall be sent, with the Governor's objections, to the other House, by which it shall likewise be reconsidered; and, if approved by a majority of all the members elected to that House, it shall be a law. If any bill shall not be returned by the Governor within three days, Sundays excepted, after it shall have been presented to him, it shall be a law without his signature, unless the general adjournment shall prevent its return; in which case it shall be a law, unless the Governor, within five days next after such adjournment, shall file such bill, with his objections thereto, in the office of the Secretary of State; who shall lay the

same before the General Assembly at its next session, in like manner as if it had been returned by the Governor. But no bill shall be presented to the Governor, within two days next previous to the final adjournment of the General Assembly.

Sec. 15. The Governor shall transact all necessary business with the officers of Government, and may require information in writing from the officers of the administrative department upon any subject relating to the duties of their respective offices.

Sec. 16. He shall take care that the laws be faithfully executed.

Sec. 17. He shall have the power to grant reprieves, commutations, and pardons, after conviction, for all offenses except treason and cases of impeachment, subject to such regulations as may be provided by law. Upon conviction for treason, he shall have power to suspend the execution of the sentence until the case shall be reported to the General Assembly, at its next meeting; when the General Assembly shall either grant a pardon, commute the sentence, direct the execution of the sentence, or grant a further reprieve. He shall have power to remit fines and forfeitures, under such regulations as may be prescribed by law; and shall report to the General Assembly, at its next meeting, each case of reprieve, commutation, or pardon granted, and also the names of all persons in whose favor remission of fines and forfeitures shall have been made, and the several amounts remitted: Provided, however, That the General Assembly may, by law, constitute a council, to be composed of officers of State, without whose advice and consent the Governor shall not have power to grant pardons, in any case, except such as may, by law, be left to his sole power.

Sec. 18. When, during a recess of the General Assembly, a vacancy shall happen in any office, the appointment to which is vested in the General Assembly; or when, at any time, a vacancy shall have occurred in any other State office, or in the office of Judge of any court; the Governor shall fill such vacancy by appointment, which shall expire when a successor shall have been elected and qualified.

Sec. 19. He shall issue writs of election to fill such vacancies as may have occurred in the General Assembly.

Sec. 20. Should the seat of Government become dangerous from disease or a common enemy, he may convene the General Assembly at any other place.

Sec. 21. The Lieutenant-Governor shall, by virtue of his office, be President of the Senate; have a right, when in Committee of the Whole, to join in debate, and to vote on all subjects; and whenever the Senate shall be equally divided, he shall give the casting vote.

Sec. 22. The Governor shall, at stated times, receive for his services a compensation which shall neither be increased nor diminished during the term for which he shall have been elected.

Sec. 23. The Lieutenant-Governor, while he shall act as President of the Senate, shall receive for his services the same compensation as the Speaker of the House of Representatives; and any person acting as Governor, shall receive the compensation attached to the office of Governor.

Sec. 24. Neither the Governor nor Lieutenant-Governor shall be eligible to any other office, during the term for which he shall have been elected.

ARTICLE VI.

ADMINISTRATIVE.

Section 1. There shall be elected by the voters of the State, a Secretary, an Auditor, and a Treasurer of State, who shall, severally, hold their offices for two years. They shall perform such duties as may be enjoined by law; and no person shall be eligible to either of said offices more than four years in any period of six years.

Sec. 2. There shall be elected, in each county by the voters thereof, at the time of holding general elections, a Clerk of the Circuit Court, Auditor, Recorder, Treasurer, Sheriff, Coronor and Surveyor. The Clerk, Auditor, and Recorder, shall continue in office four years; and no person shall be eligible to the office of Clerk, Recorder, or Auditor, more than eight years in any period of twelve years. The Treasurer, Sheriff, Coroner and Surveyor, shall continue in office two years; and no person shall be eligible to the office of Treasurer or Sheriff more than four years in any period of six years.

Sec. 3. Such other county and township officers as may be necessary, shall be elected, or appointed, in such manner as may be prescribed by law.

Sec. 4. No person shall be elected, or appointed, as a county officer, who shall not be an elector of the county; nor any one who shall not have been an inhabitant thereof, during one year next preceding his appointment, if the county shall have been so long organized; but if the county shall not have been so long organized, then within the limits of the county or counties out of which the same shall have been taken.

Sec. 5. The Governor, and the Secretary, Auditor, and Treasurer of State, shall, severally, reside and keep the public records, books and papers, in any manner relating to the respective offices, at the seat of government

Sec. 6. All county, township, and town officers, shall reside within their respective counties, townships, and towns; and shall keep their respective offices at such places therein, and perform such duties as may be directed by law.

Sec. 7. All State officers shall, for crime, incapacity, or negligence, be liable to be removed from office, either by impeachment by the House of Representatives, to be tried by the Senate, or by a joint resolution of the General Assembly; two-thirds of the members elected to each branch voting, in either case, therefor.

Sec. 8. All State, county, township, and town officers may be impeached or removed from office, in such manner as may be prescribed by law.

Sec. 9. Vacancies in county, township, and town offices, shall be filled in such manner as may be prescribed by law.

Sec. 10. The General Assembly may confer upon the Boards doing county business in the several counties, powers of a local administrative character.

ARTICLE VII.

JUDICIAL.

Section 1. The Judicial power of the State shall be vested in a Supreme Court, in Circuit Courts and in such other courts as the General Assembly may establish.

Sec. 2. The Supreme Court shall consist of not less than three, nor more than five Judges; a majority of whom shall form a quorum. They shall hold their offices for six years, if they so long behave well.

Sec. 3. The State shall be divided into as many districts as there are Judges of the Supreme Court; and such districts shall be formed of contiguous territory, as nearly equal in population, as, without dividing a county, the same can be made. One of said Judges shall be elected from each district, and reside therein; but said Judge shall be elected by the electors of the State at large.

Sec. 4. The Supreme Court shall have jurisdiction, co-extensive with the limits of the State, in appeals and writs of error, under such regulations and restrictions as may be prescribed by law. It shall also have such original jurisdiction as the General Assembly may confer.

Sec. 5. The Supreme Court shall, upon the decision of every case, give a statement in writing of each question arising in the record of such case, and the decision of the Court thereon.

Sec. 6. The General Assembly shall provide, by law, for the speedy publication of the decisions of the Supreme Court, made under this Constitution; but no Judge shall be allowed to report such decisions.

Sec. 7. There shall be elected by the voters of the State, a Clerk of the Supreme Court, who shall hold his office four years, and whose duties shall be prescribed by law.

Sec. 8. The Circuit Courts shall each consist of one Judge, and shall have such civil and criminal jurisdiction as may be prescribed by law.

Sec. 9. The State shall, from time to time, be divided into Judicial Circuits; and a Judge for each Circuit shall be elected by the voters thereof. He shall reside within the Circuit, and shall hold his office for the term of six years, if he so long behave well.

Sec. 10. The General Assembly may provide, by law, that the Judge of one Circuit may hold the Courts of another Circuit, in cases of necessity or convenience; and, in case of temporary inability of any Judge, from sickness or other cause, to hold the Courts in his Circuit, provision may be made, by law, for holding such Courts.

Sec. 11. There shall be elected, in each Judicial Circuit, by the voters thereof, a Prosecuting Attorney, who shall hold his office for two years.

Sec. 12. Any Judge or Prosecuting Attorney, who shall have been convicted of corruption or other high crime, may, on information in the name of the State, be removed from office by the Supreme Court, or in such other manner as may be prescribed by law.

Sec. 13. The Judges of the Supreme Court and Circuit Courts shall, at stated times, receive a compensation, which shall not be diminished during their continuance in office.

Sec. 14. A competent number of Justices of the Peace shall be elected by the voters in each township in the several counties. They shall continue in office four years, and their powers and duties shall be prescribed by law.

Sec. 15. All judicial officers shall be conservators of the peace in their respective jurisdictions.

Sec. 16. No person elected to any judicial office shall, during the term for which he shall have been elected, be eligible to any office of trust or profit under the State, other than a judicial office.

Sec. 17. The General Assembly may modify or abolish the Grand Jury system.

Sec. 18. All criminal prosecutions shall be carried on in the name and by the authority of the State; and the style of all process shall be "The State of Indiana."

Sec. 19. Tribunals of conciliation may be established, with such powers and duties as shall be prescribed by law; or the powers and duties of the same may be conferred upon other Courts of justice; but such tribunals or other Courts, when sitting as such, shall have no power to render judgment to be obligatory on the parties, unless they voluntarily submit their matters of difference, and agree to abide the judgment of such tribunal or court.

Sec. 20. The General Assembly, at its first session after the adoption of this Constitution, shall provide for the appointment of three Commissioners, whose duty it shall be to revise, simplify, and abridge, the rules, practice, pleadings, and forms, of the courts of justice. And they shall provide for abolishing the distinct forms of action at law, now in use; and that justice shall be administered in a uniform mode of pleading, without distinction between law and equity. And the General Assembly may, also, make it the duty of said Commissioners to reduce into a systematic code the general statute law of the State; and said Commissioners shall report the result of their labors to the General Assembly, with such recommendations and suggestions, as to abridgement and amendment, as to said Commissioners may seem necessary or proper. Provisions shall be made by law, for filling vacancies, regulating the tenure of office, and the compensation of said Commissioners.

Sec. 21. Every person of good moral character, being a voter, shall be entitled to admission to practice law in all courts of justice.

ARTICLE VIII.

EDUCATION.

Section 1. Knowledge and learning, generally diffused throughout a community, being essential to the preservation of a free government; it shall be the duty of the General Assembly to encourage, by all suitable means, moral, intellectual, scientific, and agricultural improvement; and to provide by law, for a general and uniform system of Common Schools, wherein tuition shall be without charge, and equally open to all.

Sec. 2. The Common School fund shall consist of the Congressional Township fund, and the lands belonging thereto:

The surplus Revenue fund;

The saline fund, and the lands belonging thereto;

The Bank Tax fund, and the fund arising from the one hundred and fourteenth section of the charter of the State Bank of Indiana;

The fund to be derived from the sale of County seminaries, and the moneys and property heretofore held for such seminaries; from the fines assessed for breaches of the penal laws of the State; and from all forfeitures which may accrue;

All lands and other estate which shall escheat to the State, for want of heirs or kindred entitled to the inheritance;

All lands that have been or may hereafter be granted to the State, where no special purpose is expressed in the grant, and the proceeds of the sales thereof; including the proceeds of the sales of the Swamp Lands, granted to the State of Indiana by the act of Congress of the 28th of September, 1850, after deducting the expense of selecting and draining the same;

Taxes on the property of corporations, that may be assessed by the General Assembly for Common School purposes.

Sec. 3. The principal of the Common School Fund shall remain a perpetual fund, which may be increased, but shall never be diminished; and the income thereof shall be inviolably appropriated to the support of Common Schools, and to no other purpose whatever.

Sec. 4. The General Assembly shall invest in some safe and profitable manner, all such portions of the Common School Fund, as have not heretofore been entrusted to the several counties; and shall make provision, by law, for the distribution, among the several counties, of the interest thereof.

Sec. 5. If any county shall fail to demand its proportion of such interest for Common School purposes, the same shall be reinvested for the benefit of such county.

Sec. 6. The several counties shall be held liable for the preservation of so much of the said fund as may be entrusted to them, and for the payment of the annual interest thereon.

Sec. 7. All trust funds held by the State shall remain inviolate, and be faithfully and exclusively applied to the purposes for which the trust was created.

Sec. 8. The General Assembly shall provide for the election, by the voters of the State, of a State Superintendent of Public Instruction; who shall hold his office for two years, and whose duties and compensation shall be prescribed by law.

ARTICLE IX.

STATE INSTITUTIONS.

Section 1. It shall be the duty of the General Assembly to provide, by law, for the support of Institutions for the Education of the Deaf and Dumb, and of the Blind; and also, for the treatment of the Insane.

Sec. 2. The General Assembly shall provide Houses of Refuge for the correction and reformation of juvenile offenders.

Sec. 3. The County Boards shall have power to provide farms as an asylum for those persons who, by reason of age, infirmity, or other misfortune, have claims upon the sympathies and aid of society.

ARTICLE X.

FINANCE.

Section 1. The General Assembly shall provide, by law, for a uniform and equal rate of assessment and taxation; and shall prescribe such regulations as shall secure a just valuation for taxation of all property, both real and personal, excepting such only for municipal, educational, literary, scientific, religious, or charitable purposes, as may be specially exempted by law.

Sec. 2. All the revenues derived from the sale of any of the public works belonging to the State, and from the net annual income thereof, and any surplus that may, at any time, remain in the Treasury, derived from taxation for general State purposes, after the payment of the ordinary expenses of the government, and of the interest on bonds of the State, other than Bank bonds; shall be annually applied, under the direction of the General Assembly, to the payment of the principal of the Public Debt.

Sec. 3. No money shall be drawn from the Treasury, but in pursuance of appropriations made by law.

Sec. 4. An accurate statement of the receipts and expenditures of the public money shall be published with the laws of each regular session of the General Assembly.

Sec. 5. No law shall authorize any debt to be contracted, on behalf of the State, except in the following cases: To meet casual deficits in the revenue; to pay the interest on the State debt; to repel invasion, suppress insurrections, or, if hostilities be threatened, provide for the public defense.

Sec. 6. No county shall subscribe for stock in any incorporated company, unless the same be paid for at the time of such subscription; nor shall any county loan its credit to any incorporated company, nor borrow money for the purpose of taking stock in any such company; nor shall the General Assembly ever, on behalf of the State, assume the debts of any county, city, town, or township; nor of any corporation whatever.

Sec. 7. No law or resolution shall ever be passed by the General Assembly of the State of Indiana that shall recognize any liability of this State to pay or redeem any certificate of stock issued in pursuance of an act entitled "An act to provide for the funded debt of the State of Indiana, and for the completion of the Wabash and Erie Canal to Evansville," passed January 19, 1846, and an act supplemental to said act, passed January, 29, 1847, which by the provisions of the said acts, or either of them, shall be payable exclusively from the proceeds of the canal lands, and the tolls and revenues of the canal in said acts mentioned; and no such certificates of stock shall ever be paid by this State.*

---

* [Note.—Agreed to by a majority of the members elected to each of the two houses of the General Assembly, Regular Session of 1871, and referred to to General Assembly to be chosen at the next general election. Agreed to by a majority of the members elected to each house of the General Assembly, Special Session of 1872. Submitted to the electors of the State by an act approved January 28, 1873. Ratified by a majority of the electors, at an election held on the 18th day of February, 1873. Declared a part of the Constitution by proclamation of Thomas A. Hendricks, Governor, dated March 7, 1873.]

ARTICLE XI.

CORPORATIONS.

Section 1. The General Assembly shall not have power to establish, or incorporate, any bank or banking company, or moneyed institution, for the purpose of issuing bills of credit, or bills payable to order or bearer, except under the conditions prescribed in this Constitution.

Sec. 2. No bank shall be established otherwise than under a general banking law, except as provided in the fourth section of this article.

Sec. 3. If the General Assembly shall enact a general banking law, such law shall provide for the registry and countersigning, by an officer of State, of all paper credit designed to be circulated as money; and ample collateral security, readily convertible into specie, for the redemption of the same in gold or silver, shall be required; which collateral security shall be under the control of the proper officer or officers of State.

Sec. 4. The General Assembly may also charter a bank with branches, without collateral security as required in the preceding section.

Sec. 5. If the General Assembly shall establish a bank with branches, the branches shall be mutually responsible for each other's liabilities upon all paper credit issued as money.

Sec. 6. The stockholders in every bank, or banking company, shall be individually responsible, to an amount, over and above their stock, equal to their respective shares of stock, for all debts or liabilities of said bank or banking company.

Sec. 7. All bills or notes issued as money shall be, at all times, redeemable in gold or silver, and no law shall be passed, sanctioning, directly or indirectly, the suspension by any bank or banking company, of specie payments.

Sec. 8. Holders of bank notes shall be entitled, in case of insolvency, to preference of payment over all other creditors.

Sec. 9. No bank shall receive, directly or indirectly, a greater rate of interest than shall be allowed by law, to individuals loaning money.

Sec. 10. Every bank or banking company shall be required to cease all banking operations, within twenty years from the time of its organization, and promptly thereafter to close its business.

Sec. 11. The General Assembly is not prohibited from investing the Trust Funds in a bank with branches; but in case of such investment, the safety of the same shall be guaranteed by unquestionable security.

Sec. 12. The State shall not be a stockholder in any bank, after the expiration of the present bank charter; nor shall the credit of the State ever be given, or loaned, in aid of any person, association, or corporation; nor shall the State hereafter become a stockholder in any corporation or association.

Sec. 13. Corporations, other than banking, shall not be created by special act, but may be formed under general laws.

Sec. 14. Dues from corporations, other than banking, shall be secured by such individual liability of the corporators, or other means, as may be prescribed by law.

ARTICLE XII.

MILITIA.

Section 1. The militia shall consist of all able-bodied white male persons between the ages of eighteen and forty-five years, except such as may be exempted by the laws of the United States, or of this State; and shall be organized, officered, armed, equipped, and trained in such manner as may be provided by law.

Sec. 2. The Governor shall appoint the Adjutant, Quartermaster, and Commissary Generals.

Sec. 3. All militia officers shall be commissioned by the Governor, and shall hold their offices not longer than six years.

Sec. 4. The General Assembly shall determine the method of dividing the militia into divisions, brigades, regiments, battalions and companies, and fix the rank of all staff officers.

Sec. 5. The militia may be divided into classes of sedentary and active militia, in such manner as shall be prescribed by law.

Sec. 6. No person conscientiously opposed to bearing arms, shall be compelled to do militia duty; but such person shall pay an equivalent for exemption; the amount to be prescribed by law.

ARTICLE XIII.

POLITICAL AND MUNICIPAL CORPORATIONS.

Section 1. No political or municipal corporation in this State shall ever become indebted, in any manner, or for any purpose, to any amount, in the aggregate exceeding two per centum on the value of taxable property, within such corporation, to be ascertained by the last assessment for State and county taxes, previous to the incurring of such indebtedness, and all bonds or obligations, in excess of such amount, given by such corporations, shall be void: Provided, That in time of war, foreign invasion, or other great public calamity, on petition of a majority of the property owners, in number and value, within the limits of such corporation, the public authorities, in their discretion, may incur obligations necessary for the public protection and defense, to such an amount as may be requested in such petition.

[The original Article 13 is stricken out and the amendment of March 24, 1881, inserted in lieu thereof.]

ARTICLE XIV.

BOUNDARIES.

Section 1. In order that the boundaries of the State may be known and established, it is hereby ordained and declared, that the State of Indiana is bounded, on the east, by the meridian line, which forms the western boundary of the State of Ohio; on the south by the Ohio River, from the mouth of the Great Miami River to the mouth of the Wabash River; on the west by a line drawn along the middle of the Wabash River, from its mouth to a point where a due north line, drawn from the town of Vin-

cennes, would last touch the northwestern shore of said Wabash River; and thence by a due north line, until the same shall intersect an east and west line, drawn through a point ten miles north of the southern extreme of Lake Michigan; on the north, by said east and west line, until the same shall intersect the first-mentioned meridian line, which forms the western boundary of the State of Ohio.

Sec. 2. The State of Indiana shall possess jurisdiction and sovereignty co-extensive with the boundaries declared in the preceding section; and shall have concurrent jurisdiction, in civil and criminal cases, with the State of Kentucky on the Ohio River, and with the State of Illinois on the Wabash River, so far as said rivers form the common boundary between this State and said States respectively.

ARTICLE XV.

MISCELLANEOUS.

Section 1. All officers, whose appointment is not otherwise provided for in this Constitution, shall be chosen in such manner as now is, or hereafter may be, prescribed by law.

Sec. 2. When the duration of any office is not provided for by this Constitution, it may be declared by law; and if not so declared, such office shall be held during the pleasure of the authority making the appointment. But the General Assembly shall not create any office, the tenure of which shall be longer than four years.

Sec. 3. Whenever it is provided in this Constitution, or in any law which may be hereafter passed, that any officer other than a member of the General Assembly, shall hold his office for any given term, the same shall be construed to mean that such officer shall hold his office for such term, and until his successor shall have been elected and qualified.

Sec. 4. Every person elected or appointed to any office under this Constitution, shall, before entering on the duties thereof, take an oath or affirmation, to support the Constitution of this State, and of the United States, and also an oath of office.

Sec. 5. There shall be a Seal of State, kept by the Governor for official purposes, which shall be called the Seal of the State of Indiana.

Sec. 6. All commissions shall issue in the name of the State, shall be signed by the Governor, sealed by the State Seal, and attested by the Secretary of State.

Sec. 7. No county shall be reduced to an area less than four hundred square miles; nor shall any county under that area be further reduced.

Sec. 8. No lottery shall be authorized; nor shall the sale of lottery tickets be allowed.

Sec. 9. The following grounds owned by the State in Indianapolis: the State House Square, the Governor's Circle, and so much of outlot numbered one hundred and forty-seven as lies north of the arm of the Central Canal, shall not be sold or leased.

Sec. 10. It shall be the duty of the General Assembly to provide for the permanent enclosure and preservation of the Tippecanoe Battle Ground.

ARTICLE XVI.

AMENDMENTS.

Section 1. Any amendment or amendments to this Constitution may be proposed in either branch of the General Assembly; and if the same shall be agreed to by a majority of the members elected to each of the two houses, such proposed amendment or amendments shall, with the yeas and nays thereon, be entered on their journals, and referred to the General Assembly to be chosen at the next general election; and, if in the General Assembly so next chosen, such proposed amendment or amendments shall be agreed to by a majority of all the members elected to each house, then it shall be the duty of the General Assembly to submit such amendment or amendments to the electors of the State, and if a majority of said electors shall ratify the same, such amendment or amendments shall become a part of this Constitution.

Sec. 2. If two or more amendments shall be submitted at the same time, they shall be submitted in such manner, that the electors shall vote for or against each of such amendments separately; and while an amendment or amendments, which shall have been agreed upon by one General Assembly shall be awaiting the action of a succeeding General Assembly, or of the electors, no additional amendment or amendments shall be proposed.

SCHEDULE.

This Constitution, if adopted, shall take effect on the first day of November, in the year one thousand eight hundred and fifty-one, and shall supersede the Constitution adopted in the year one thousand eight hundred and sixteen. That no inconvenience may arise from the change in the government, it is hereby ordained as follows:

First. All laws now in force, and not inconsistent with this Constitution, shall remain in force until they shall expire or be repealed.

Second. All indictments, prosecutions, suits, pleas, plaints, and other proceedings, pending in any of the Courts, shall be prosecuted to final judgment and execution; and all appeals, writs of error, certiorari, and injunctions shall be carried on in the several Courts, in the same manner as is now provided by law.

Third. All fines, penalties, and forfeitures, due or accruing to the State, or to any county therein, shall inure to the State, or to such county, in the manner prescribed by law. All bonds executed to the State, or to any officer, in his official capacity, shall remain in force, and inure to the use of those concerned.

Fourth. All acts of incorporation for municipal purposes shall continue in force under this Constitution, until such time as the General Assembly shall, in its discretion, modify or repeal the same.

Fifth. The Governor, at the expiration of the present official term, shall continue to act until his successor shall have been sworn into office.

Sixth. There shall be a session of the General Assembly commencing on the first Monday of December, in the year one thousand eight hundred and fifty-one.

Seventh. Senators now in office and holding over, under the existing Constitution, and such as may be elected at the next general election, and the Representatives then elected, shall continue in office until the first general election under this Constitution.

Eighth. The first general election under this Constitution shall be held in the year one thousand eight hundred and fifty-two.

Ninth. The first election for Governor, Lieutenant-Governor, Judges of the Supreme Court and Circuit Courts, Clerk of the Supreme Court, Prosecuting Attorneys, Secretary, Auditor, and Treasurer of State, and State Superintendent of Public Instruction, under this Constitution, shall be held at the general election in the year one thousand eight hundred and fifty-two; and such of said officers as may be in office when this Constitution shall go into effect, shall continue in their respective offices until their successors shall have been elected and qualified.

Tenth. Every person elected by popular vote and now in any office which is continued by this Constitution, and every person who shall be so elected to any such office before the taking effect of this Constitution (except as in this Constitution otherwise provided), shall continue in office until the term for which such person has been, or may be, elected, shall expire: Provided, That no such person shall continue in office, after the taking effect of this Constitution, for a longer period than the term of such office in this Constitution prescribed.

Eleventh. On the taking effect of this Constitution, all officers thereby continued in office shall, before proceeding in the further discharge of their duties, take an oath or affirmation to support this Constitution.

Twelfth. All vacancies that may occur in existing offices prior to the first general election under this Constitution, shall be filled in the manner now prescribed by law.

Thirteenth. At the time of submitting this Constitution to the electors for their approval or disapproval, the article numbered thirteen, in relation to Negroes and Mulattoes, shall be submitted as a distinct proposition, in the following form: "Exclusion and Colonization of Negroes and Mulattoes," "Aye" or "No." And if a majority of the votes cast shall be in favor of said article, then the same shall form a part of this Constitution; otherwise it shall be void and form no part thereof.

Fourteenth. No article or Section of this Constitution shall be submitted as a distinct proposition, to a vote of the electors, otherwise than as herein provided.

Fifteenth. Whenever a portion of the citizens of the counties of Perry and Spencer, shall deem it expedient to form, of the contiguous territory of said counties, a new county, it shall be the duty of those interested in the organization of such new county, to lay off the same by proper metes and bounds of equal portions as nearly as practicable, not to exceed one-third of the territory of each of said counties. The proposal to create such new county shall be submitted to the voters of said counties, at a general election, in such manner as shall be prescribed by law. And if a majority of all the votes given at said election shall be in favor of the organization of said new county, it shall be the duty of the General Assembly to organize the same out of the territory thus designated.

Sixteenth. The General Assembly may alter or amend the charter of Clarksville, and make such regulations as may be necessary for carrying into effect the objects contemplated in granting the same, and the funds belonging to said town shall be applied according to the intention of the grantor.

Done in Convention, at Indianapolis, the tenth day of February, in the year of our Lord one thousand eight hundred and fifty-one; and of the independence of the United States, the seventy-fifth.

GEORGE WHITFIELD CARR,
President and Delegate from the County of Lawrence.

Attest:

WM. H. ENGLISH,
Principal Secretary.
GEO. L. SITES,
HERMAN G. BARKWELL,
ROBERT M EVANS,
Assistant Secretaries.

ADDENDA

The original sections stricken out or amended read as follows:

ARTICLE II.

SUFFRAGE AND ELECTION.

Section 2. In all elections, not otherwise provided for by this Constitution, every white male citizen of the United States, of the age of twenty-one years and upwards, who shall have resided in the State during the six months immediately preceding such election; and every white male of foreign birth of the age of twenty-one years and upwards, who shall have resided in the United States one year, and shall have resided in this State during the six months immediately preceding such election, and shall have declared his intention to become a citizen of the United States, conformably to the laws of the United States on the subject of naturalization, shall be enitled to vote in the township or precinct where he may reside.

Sec. 5. No negro or mulatto shall nave the right of suffrage.

Sec. 14. All general elections shall be held on the second Tuesday in October.

ARTICLE IV.

LEGISLATIVE.

Section 4. The General Assembly shall, at its second session after the adoption of the Constitution and every six years thereafter, cause an enumeration to be made of all the white male inhabitants over the age of twenty-one years.

Sec. 5. The number of Senators and Representatives shall, at the session next following each period of making such enumeration, be fixed

by law and apportioned among the several counties, according to the number of white male inhabitants, above twenty-one years of age, in each: Provided, That the first and second elections of members of the General Assembly, under the Constitution, shall be according to the apportionment last made by the General Assembly, before the adoption of this Constitution.

Sec. 22. In relation to fees or salaries.

ARTICLE VII.

JUDICIAL.

Section 1. The judicial power of the State shall be vested in a Supreme Court, in Circuit Courts, and in such inferior courts as the General Assembly may establish.

ARTICLE XIII.

NEGROES AND MULATTOES.

Section 1. No negro or mulatto shall come into, or settle in, the State, after the adoption of this Constitution.

Sec. 2. All contracts made with any negro or mulatto coming into the State, contrary to the provisions of the foregoing section, shall be void; and any person who shall employ such negro or mulatto, or otherwise encourage him to remain in the State, shall be fined in any sum not less than ten dollars, nor more than five hundred dollars.

Sec. 3. All fines which may be collected for a violation of the provisions of this article, or of any law which may hereafter be passed for the purpose of carrying the same into execution, shall be set apart and appropriated for the colonization of such negroes and mulattoes, and their descendants as may be in the State at the adoption of this Constitution, and may be willing to emigrate.

Sec. 4. The General Assembly shall pass laws to carry out the provisions of this article.

INDEX

	Art.	Sec.
Accused shall demand nature of accusation	1	13
Accused shall have copy of accusation	1	13
Accused shall have right of public trial	1	13
Accused shall have right to compulsory process for obtaining witnesses in his favor	1	13
Accused shall have right to meet witnesses face to face	1	13
Accused shall have trial in county where crime shall have been committed	1	13
Act shall embrace but one subject and matters properly connected therewith	4	19
Act shall not be revised or amended by mere reference to its title but shall be set forth at full length	4	21
Act shall not take effect until the same shall have been published and circulated in the several counties, except in case of emergency	4	28
Act, the title of, shall express its subject	4	19
Acts and resolutions shall be plainly worded	4	20
Acting Governor shall receive the compensation attached to the office of Governor	5	23
Adjutant-General appointed by the Governor	12	2
Admission to practice law in all courts of justice shall not be denied to any person of good moral character who is a voter	7	21
Amendments must be acted upon by two consecutive General Assemblies favorably before such are submitted to the electors	16	1
Amendments proposed must be entered on the journal with the yeas and nays thereon	16	1
Amendments to the Constitution may be proposed by either branch of the General Assembly	16	1
Amendments, where two or more are to be voted on by the electors, must be so presented that electors shall vote for or against each amendment	16	2
Amendments. While those offered by one General Assembly are awaiting action of another assembly or the people no other amendments can be offered	16	2
Arms, the people shall have right to bear, for defense of themselves and the State	1	32
Arrest, Senators and Representatives shall be free from, during the session in all cases except treason, felony and breach of the peace	4	8
Assembling of inhabitants in peaceable manner shall not be prohibited	1	31
Assessment and taxation. Uniform system provided by General Assembly	10	1

	ART.	SEC.
Auditor of the county shall be elected in each county by the voters thereof at the time of the general election, and shall hold his office four years, but shall not be eligible more than eight years in any period of twelve years	6	2
Auditor of State shall be elected by the voters of the State, and shall hold his office for two years, and no person shall be eligible to said office more than four years in any period of six years	6	1
Auditor of State shall reside and keep the public records, books and papers relating to his office at the seat of government	6	5
Bail, excessive, shall not be required	1	16
Bailable, offenses other than murder or treason, shall be	1	17
Ballot, elections by the people shall be by	2	13
Bank shall not be established except under a general banking law except as provided in Art XI, Sec. 4	11	3
Banking, general law, shall provide for what	11	3
Banks shall cease banking operations within twenty years from time of organization	11	10
Banks shall not receive higher rate of interest than shall be allowed by law to individuals	11	9
Bill shall be supported by a majority of each House in order to be passed and shall be signed by the presiding officer of each House	4	25
Bill shall not be presented to the Governor within two days next previous to the final adjournment of the General Assembly	5	14
Bill which passes the General Assembly shall be presented to the Governor, who shall approve and sign or return it with his objections or after three days file it unsigned with the Secretary of State	5	14
Bills and notes issued as money shall be redeemable in gold or silver	11	7
Bills for raising revenue shall originate in the House of Representatives	4	17
Bills may be amended or rejected in either House	4	17
Bills may originate in either House except bills for raising revenue	4	17
Bills shall be read by sections on three several days in each House unless in case of emergency	4	18
Bills, vote on, shall be taken by yeas and nays	4	18
Boards doing county business may have conferred upon them powers of local administrative character by the General Assembly	6	10
Boundaries of the State	14	1
Branches of a bank mutually responsible for each other's liabilities	11	5
Bribe, threat or reward offered or given to procure election shall disqualify for holding office	2	6
Challenge to fight a duel given, accepted or knowingly carried shall render a person ineligible to any office of trust or profit.	2	7

	ART.	SEC.
Circuit courts established by the General Assembly	7	1
Circuit courts shall each consist of one judge and shall have such civil and criminal jurisdiction as may be prescribed by law	7	8
Civil cases, trial by jury shall remain inviolate in	1	20
Clerk of Circuit Court shall be elected in each county by the voters thereof at the time of the general election, who shall hold office four years, but shall not be eligible more than eight years in any period of twelve years	6	2
Clerk of the Supreme Court shall be elected by the voters of the State and shall hold his office four years	7	7
Commander-in-Chief of the military and naval forces of the State	5	12
Commissary General appointed by the Governor	12	2
Commissions issued in the name of the State shall be signed by the Governor, sealed by the Seal of State, and attested by the Secretary of State	15	6
Common school fund, interest on, reinvested for benefit of county if any county shall fail to demand its proportion	8	5
Common school fund shall consist of:		
1. The congressional township fund, and lands belonging thereto.		
2. The surplus revenue fund.		
3. The saline fund, and lands belonging thereto.		
4. The bank fund.		
5. The fund arising from the one hundred and fourteenth section of the charter of the State Bank of Indiana.		
6. The fund to be derived from the sale of county seminaries, and the moneys and property heretofore held for such seminaries.		
7. The fines assessed for breaches of the penal laws of the State; and from all forfeitures which may accrue.		
8. All lands and other estate which shall escheat to the State for want of heirs or kindred entitled to the inheritance.		
9. All lands that have been or may hereafter be granted to the State, where no special purpose is expressed in the grant, and the proceeds of the sale thereof; including the proceeds of the sales of the Swamp Lands granted to the State of Indiana by the act of Congress, of the 28th of September, 1850, after deducting the expense of selecting and draining the same.		
10. Taxes on the property of corporations that may be assessed by the General Assembly for common school purposes	8	2
Common school fund. The principal shall remain a perpetual fund, which may be increased but shall never be diminished. The income therefrom shall be appropriated to the support of the common schools and to no other purpose whatever	8	3

	ART.	SEC.
Common school system shall be provided for	8	1
Common school shall be supported by the income from the common school fund	8	3
Compensation, no man's property shall be taken without, nor, except by the State, without being first assessed and tendered	1	21
Compensation, no man's property shall be taken by law without just	1	21
Compensation, no man's services demanded without just	1	21
Compensation of Lieutenant-Governor	5	23
Compensation of members of the General Assembly, increase in shall not take effect in any session at which the increase is made	4	29
Conciliation, tribunals of, may be established	7	19
Concurrent jurisdiction in civil and criminal cases with Kentucky on the Ohio river, and with Illinois on the Wabash river	14	2
Conscience, mode of administering oath in harmony with	1	8
Conscience, rights of, not interfered with	1	3
Conscience, worship according to	1	2
Conservators of the peace. Judicial officers shall be in their respective jurisdiction	7	15
Constitution the only authority on which the taking effect of any law can depend	1	25
Contested elections for Governor or Lieutenant-Governor shall be determined by the General Assembly	5	6
Conviction for treason shall not work corruption of blood	1	30
Coroner shall be elected in each county by the voters thereof at the time of the general election, and shall hold office two years, and shall not be eligible to said office for more than four years in any period of six years	6	2
Corporations, dues from, other than banking, shall be secured by individual liability of corporators, or as may be prescribed by law	11	14
Corporations, other than banking, shall not be created by special act, but may be formed under general law	11	13
Corporations, political and municipal, shall not become indebted above two per cent. of taxable property except in time of war or invasion	13	1
Counties shall be liable for the preservation of so much of common school fund as may be entrusted to them, and for the payment of the annual interest thereon	8	6
County boards shall have power to provide farms as asylums for the aged and infirm	9	3
County debt shall not be assumed by the General Assembly on behalf of the State	10	6
County. No county shall be reduced to an area less than 400 square miles	15	7
County officers may be impeached in such manner as may be prescribed by law	6	8

	ART.	SEC.
County officer, qualifications for:		
He shall be an elector in the county.		
He shall be an inhabitant of the county at least one year next preceding time of such election or appointment.....	6	4
County officers shall reside in their respective counties and keep their respective offices at such place therein as may be directed by law.....	6	6
County offices of clerk, recorder and auditor may be conferred on one person in counties of less than one thousand polls....	2	9
County shall not be divided for senatorial or representative purposes	4	6
County shall not borrow money to take stock in any incorporated company.....	10	6
County shall not loan its credit to any incorporated company....	10	6
County shall not subscribe for stock in incorporated company unless the same shall be paid for at time of subscription.....	10	6
Courts established by the General Assembly.....	7	1
Courts open to all.....	1	12
Creed, no preference given to any.....	1	4
Criminal cases, jury shall have right to determine the law and the facts in.....	1	19
Criminal prosecutions.....	1	13
Criminal prosecutions shall be carried on in the name and by the authority of the State.....	7	18
Debt of political and municipal corporations shall not be more than two per cent. of taxable property, except in case of war or invasion.....	13	1
Debt shall not be contracted on behalf of the State, except—		
To meet casual deficits in revenue,		
To pay interest on State debt,		
To repel invasion or suppress insurrection.....	10	5
Debtor, privilege of.....	1	22
Decisions of the Supreme Court, publication of:.....	7	6
Disqualification for holding public office.....	2	6
Doors of each House, and of the committee of the whole, shall be kept open except in such cases as, in the opinion of either House, may require secrecy.....	4	13
Duel, challenge to fight offered or accepted shall render a person ineligible to hold office of trust or profit.....	2	7
Elections by the General Assembly or either branch thereof, shall be viva voce.....	2	13
Elections by the people shall be by ballot.....	2	13
Elections, general, shall be held on first Tuesday after first Monday in November.....	2	14
Elections provided by Constitution, qualifications of voters at...	2	2
Elections shall be free and equal.....	2	1
Elections, township, held as provided by law.....	2	14
Electors, qualifications of.....	2	2

	ART.	SEC.
Electors shall be free from arrest going to elections, attendance there or returning from, except in cases of treason, felony and breach of peace	2	12
Electors shall vote for or against each amendment to the Constitution	16	2
Emergency to an act shall be declared in the preamble or in the body of the law	4	28
Emigration from State shall not be prohibited	1	36
Equal, men created	1	1
Ex post facto law shall not be passed	1	24
Executive officers shall not exercise legislative or judicial powers except as expressly provided in this Constitution	3	1
Executive powers of the State shall be vested in a Governor who shall hold his office four years, and shall not be eligible more than four years in any period of eight years	5	1
Exemption from militia duty by conscientious opposition to bearing arms	12	6
Exemptions of property from taxation	10	1
Expel a member for disorderly behavior, either House may with a concurrence of two-thirds	4	14
Fees and salaries	4	22
Fines and forfeitures, Governor's power to remit	5	17
Forfeiture of estate not worked because of conviction of treason	1	30
Fraud, imprisonment for debt in case of	1	22
Government reformed for the good of people	1	1
Government, to alter an indefeasible right	1	1
Government, to reform an indefeasible right	1	1
Governments, foundation of free	1	1
Governor and Lieutenant-Governor shall be elected at times and places of choosing members of the General Assembly	5	3
Governor may call special sessions of the General Assembly if the public welfare shall in his opinion require it	4	9
Governor may convene the General Assembly at a place other than the seat of government in certain cases	5	20
Governor or Lieutenant-Governor, contested elections of, determined by the General Assembly	5	6
Governor or Lieutenant-Governor, ground of eligibility to the office of:		
Citizen of the United States five years.		
Resident of Indiana five years next preceding date of election.		
Age of thirty-five years	5	7
Governor or Lieutenant-Governor may be elected by joint vote of the General Assembly in case of a tie in the popular vote	5	5
Governor or Lieutenant-Governor, office of, shall not be filled by any person holding office under the United States or under this State	5	8

	ART.	SEC.
Governor or Lieutenant-Governor, official term of, shall commence on the second Monday in January in the year 1853 and on the same day of every fourth year thereafter	5	9
Governor, removal from office for any cause, duties of the office shall devolve upon the Lieutenant-Governor	5	10
Governor shall appoint adjutant, quartermaster and commissary generals	12	2
Governor shall be commander-in-chief of the military and naval forces, and may call out such forces to execute the laws, suppress insurrection or repel invasion	5	12
Governor nor Lieutenant-Governor shall be eligible to any other office during the term for which they shall have been elected	5	24
Governor shall commission all militia officers	12	3
Governor shall give to the General Assembly information touching the conditions of the State and recommend such measures as he shall judge to be expedient	5	13
Governor shall have power to grant reprieves, commutations and pardons for all offenses except treason and cases of impeachment	5	17
Governor shall hold office four years and shall not be eligible more than four years in any period of eight years	5	1
Governor shall issue writs of election to fill vacancies occurring in the General Assembly	5	19
Governor shall keep a seal of the State for official purposes	15	5
Governor shall receive compensation which shall be neither increased nor diminished during the term for which he shall have been elected	5	22
Governor shall report to the General Assembly all pardons, reprieves and commutations granted, and all fines and forfeitures remitted	5	17
Governor shall reside and keep the public records, books and papers relating to his office at seat of government	6	5
Governor shall sign and seal with seal of State all commissions issued in the name of the State	15	6
Governor shall take care that the laws be faithfully executed	5	16
Governor shall transact all necessary business with the officers of government and may require any information in writing from the officers of the administrative department upon subjects relating to duties of their respective offices	5	15
Governor, power of reprieve, commutation and pardon	5	17
Governor, power to fill vacancies	5	18
Governor, power to remit fines and forfeitures	5	17
Governor, powers and duties in the enactment of laws	5	14
Grand jury system may be modified or abolished by the General Assembly	7	17
Grievances, redress of, applied for, to General Assembly	1	31
Grounds, certain, owned by the State shall not be sold or leased	15	9
Habeas corpus, privilege of writ of, shall not be suspended except in case of rebellion or invasion	1	27

	ART.	SEC.
Happiness, pursuit of, an unalienable right	1	1
Hereditary distinctions shall not be conferred by the General Assembly	1	35
Holders of bank notes in case of insolvency shall be entitled to preference over all other creditors	11	8
House of Representatives may impeach any State officer for crime, incapacity or negligence	6	7
House of Representatives may punish its members for disorderly behavior	4	14
House of Representatives shall:		
Elect its own officers,		
Judge the elections, qualifications and returns of its own members,		
Determine its rules of proceedings and sit upon its own adjournment	4	10
House of Representatives shall not exceed one hundred members	4	1
House of Representatives shall not, without consent of the Senate, adjourn for more than three days, nor to any other place than that in which it may be sitting	4	10
Imprisonment for debt not permitted	1	2
Indenture of negro or mulatto made or executed out of the bounds of this State shall not be valid within this State	1	37
Insurrection or invasion suppressed or repelled by the military forces	5	12
Jeopardy, no person put in twice for same offense	1	14
Joint resolution, passage of	4	25
Joint vote of General Assembly shall elect a Governor or Lieutenant-Governor in case of a tie in popular vote	5	5
Journal, each House must keep a journal of its proceedings and publish the same	4	12
Judge for each circuit shall be elected by the voters of such circuit	7	9
Judge of a circuit shall reside within the circuit and shall hold his office six years	7	9
Judge of Circuit Court may be removed from office by the Supreme Court upon conviction of corruption or other high crime	7	12
Judge of one circuit may hold court in another circuit in cases of necessity	7	10
Judge of Supreme Court shall not be allowed to report a Supreme Court decision	7	6
Judges, General Assembly shall provide for election of	2	14
Judges of Supreme Court and circuit courts shall receive compensation which shall not be diminished during their continuance in office	17	13
Judges of the Supreme Court shall be elected by the electors of the State at large	7	3
Judicial circuits, State shall be divided into, and the voters of each shall elect a judge	7	9

	ART.	SEC.
Judicial circuits, each shall be formed of contiguous territory of nearly equal population	7	3
Judicial district, one judge shall be elected from each	7	3
Judicial districts, the State shall be divided into as many as there are judges of the supreme court	7	3
Judicial officer shall not be eligible to any office of trust or profit under the State other than a judicial office during the term for which he shall have been elected	7	16
Judicial officers shall be conservators of the peace in their respective jurisdictions	7	15
Judicial officers shall not exercise executive or legislative powers except as expressly provided by this Constitution	3	1
Judicial power of the State shall be vested in a supreme court, circuit courts and other such courts as the General Assembly may establish	7	1
Jurisdiction of supreme court co-extensive with the limits of the State in appeals and writs of error	7	4
Jurisdiction of State co-extensive with the boundaries of State	14	2
Jury, right of trial by, in civil cases, shall remain inviolate	1	20
Jury shall have right to determine law and facts in Criminal cases	1	19
Justice established	Preamble.	
Justice shall be administered without purchase, denial or delay	1	12
Justices of the peace shall be elected by the voters of each township, and shall hold office four years	17	14
Law shall not be enacted except by a bill	4	1
Laws, operation of, not suspended except by authority of General Assembly	1	26
Laws shall be general and of uniform operation throughout the State	4	23
Legislative authority of the State shall be vested in a General Assembly which shall consist of a Senate and a House of Representatives	4	1
Legislative officers shall not exercise executive or judicial powers except as expressly provided in this Constitution	3	1
Libel, prosecutions for	1	10
Liberty an unalienable right	1	1
Liberty perpetuated	Preamble.	
Lieutenant-Governor shall be, by virtue of his office, President of Senate	5	21
Lieutenant-Governor shall hold his office four years	5	2
Lieutenant-Governor, while acting as President of Senate, shall receive the same compensation as the Speaker of the House of Representatives	5	23
Life an unalienable right	1	1
Local or special laws shall not be passed in certain enumerated cases	4	22
Lottery shall not be authorized nor sale of lottery tickets be allowed	15	8

	Art.	Sec.
Lucrative office defined	2	9
Majority of all members of each House shall be necessary to pass every bill or joint resolution	4	25
Members of either House shall not be questioned in any other place for any speech or debate in either House	4	8
Members of the General Assembly shall receive compensation fixed by law, and no increase shall take effect during the session at which the increase is made	4	29
Military power subordinate to civil power	1	33
Militia may be divided into sedentary and active	12	5
Militia officers shall be commissioned by the Governor	12	3
Militia officers shall not hold office longer than six years	12	3
Militia shall consist of all able-bodied white male persons between the ages of eighteen and forty-five years	12	1
Militia shall be divided into divisions by the General Assembly	12	4
Money not drawn from treasury of State for benefit of religious or theological institution	1	6
Money shall not be drawn from the treasury but in pursuance of appropriation made by law	10	3
Murder not bailable when proof evident or presumption strong	1	17
Negro or mulatto, no indenture of, made or executed out of the bounds of this State shall be valid within the State	1	37
Nobility, titles of, shall not be granted by General Assembly	1	35
Oath, mode of administering	1	8
Oath to support Constitution of this State and of the United States and oath of office must be made by an officer before he shall enter upon the duties of his office	15	4
Officers whose appointment is not otherwise provided for in the Constitution shall be chosen in a manner prescribed by law	15	1
Officers other than a member of the General Assembly, shall hold his office until a successor is elected and qualified	15	3
Official term of the Governor or Lieutenant-Governor, time of commencing	5	9
Official term, pro tempore appointment shall not be reckoned a part of, in certain cases	2	11
Order maintained	Preamble.	
Original jurisdiction of the Supreme Court conferred by the General Assembly	7	4
Organization of each House must be within five days	4	11
Pardons, Governor power to grant	5	17
Peace the purpose of government	1	1
Penal code founded on principle of reformation, not of vindictive justice	1	18
Penalties shall be proportioned to nature of offense	1	18
Powers of either House	4	16
Powers of the Government are divided into three separate departments: Legislative, executive, including administrative, and judicial	3	1

	ART.	SEC.
President of the Senate shall give the casting vote whenever the Senate shall be evenly divided	5	21
President of the Senate shall have the right to join in debate and to vote on all questions when in committee of the whole	5	21
President of Senate to be elected by Senate in the absence, for any reason, of the Lieutenant-Governor	5	11
Privilege of writ of habeas corpus shall not be suspended except in case of rebellion or invasion	1	27
Privileges or immunities not granted to classes	1	23
Property secure from seizure	1	22
Prosecuting attorney may be removed from office by the Supreme Court upon conviction of corruption or other high crime	7	12
Prosecuting attorney shall be elected in each judicial circuit by the voters thereof and shall hold his office two years	7	11
Protest, any member shall have right to, and to have his protest, with reasons for dissent, entered on the journal	4	26
Public law, every statute shall be, unless otherwise declared by the statute itself	4	27
Public money, accurate statement of receipts and expenditures of, shall be published with the laws of each regular session of the General Assembly	10	4
Public moneys, collector or holder of, shall not be eligible to office of trust or profit until same is accounted for	2	10
Punish by imprisonment, either House may, any person not a member who shall have been guilty of disrespect to the House or Senate	4	15
Punish its members for disorderly behavior, either House may	4	14
Punishment by imprisonment by either House shall not exceed twenty-four hours	4	15
Punishment, cruel and unusual, shall not be inflicted	1	16
Quartermaster-General appointed by the Governor	12	2
Quorum being present, each House must organize within five days or members shall receive no compensation after first five days, until organization is perfected	4	11
Quorum, two-thirds of each House shall constitute, but smaller number may meet and adjourn from day to day and compel attendance of absent members	4	11
Rank of officers fixed by the General Assembly	12	4
Recorder shall be elected in each county by the voters thereof, at time of general election, and shall hold his office four years but shall not be eligible more than eight years in any period of twelve years	6	2
Reformation, penal code founded on principles of	1	18
Refuge for correction and reformation of juvenile offenders provided for by General Assembly	9	2
Registration of persons entitled to vote shall be provided by General Assembly	2	14
Religion, no witness rendered incompetent because of	1	7

	ART.	SEC.
Religious forms or obligations not compulsory	1	4
Religious opinion unrestricted	1	3
Religious or theological institution, no money drawn for, from State treasury	1	6
Removal of Governor or Lieutenant-Governor from office	5	10
Representative not eligible to certain offices under certain conditions	4	30
Representatives may be instructed by the people	1	31
Representatives must be at least twenty-one years old	4	7
Representatives shall be elected for a term of two years	4	3
Representatives shall be free from arrest during the session in all cases except treason, felony and breach of peace	4	8
Reprieves, Governor's power to grant	5	17
Residence in the State not lost because of absence on business of either the State or the United States	2	4
Returns of election for Governor and Lieutenant-Governor shall be sealed and transmitted to the Speaker of the House of Representatives who shall open and publish them in the presence of both Houses of the General Assembly	5	4
Revenue, bills for raising, shall originate in the House of Representatives	4	17
Revenue for payment of the public debt	10	2
Right of people secure against unreasonable search	1	11
Right of people to bear arms for defense of themselves and the State	1	32
Right of thought and opinion, abuse of	1	9
Rights of worship secured	1	2
Rights, unalienable	1	1
Rigor, no person arrested or confined in jail shall be treated with	1	15
Safety of people, object of government	1	1
School fund, of what it shall consist	8	2
Schools shall be free and equally open to all	8	1
Seal of State shall be kept by the Governor for official purposes	15	5
Search only on probable cause	1	11
Secretary of State shall attest all commissions issued in the name of the State	15	6
Secretary of State shall be elected by the voters of the State, and shall hold the office two years, but no person shall be eligible to said office more than four years in any period of six years	6	1
Secretary of State shall reside and keep the public records, books and papers relating to his office at the seat of government	6	5
Senate may expel a member for disorderly behavior with a concurrence of two-thirds vote	4	14
Senate may punish its members for disorderly behavior	4	14
Senate may try cases of impeachment against a State officer, when impeached by the House of Representatives	6	7

	ART.	SEC.
Senate shall:		
Elect its own officers, except president,		
Judge the elections, qualifications and returns of its own members,		
Determine its own rules of proceedings and sit upon its own adjournment	4	10
Senate shall elect one of its own members as president for the occasion whenever the Lieutenant-Governor shall act as Governor or shall be unable to attend as president of the Senate	5	11
Senate shall not exceed fifty members	4	2
Senate shall not, without consent of the House, adjourn for more than three days, nor to any other place than that in which it may be sitting	4	10
Senator or Representative shall not, during his term of office, be eligible to any office the election of which is vested in the General Assembly, nor shall he be appointed to any civil office of profit which shall have been created or the emoluments of which shall have been increased during such term	4	30
Senator shall be at least twenty-five years old	4	7
Senator shall be at time of his election a citizen of the United States, an inhabitant of the State for two years immediately preceding his election, an inhabitant of county or district for one year whence he may be chosen	4	7
Senatorial or representative district, if composed of more than one county, shall be composed of contiguous counties	4	6
Senators and Representatives to be apportioned by the enumeration last taken	4	5
Senators divided into two classes	4	3
Senators shall be elected for a term of four years	4	3
Senators shall be free from arrest during the session in all cases except treason, felony and breach of the peace	4	8
Services shall not be demanded without just compensation	1	21
Servitude, involuntary, shall not exist within the State except as punishment for crime	1	37
Session of the General Assembly, except the first, shall not extend beyond sixty-one days	4	29
Sheriff shall be elected, in each county by the voters thereof at the time of the general election, and shall not be eligible to office more than four years in any period of six years	6	2
Slavery shall not exist within the State	1	37
Soldier, seaman or marine shall not acquire the right to vote in this State by having been stationed within the State during service in army or navy	2	3
Soldier shall not be quartered in any home, in time of peace, except by consent of owner	1	34
Sovereignty of State co-extensive with boundaries of State	14	2
Speaker of House of Representatives shall open and publish the returns of every election for Governor and Lieutenant-Governor	5	4

	Art.	Sec.
Special sessions of the General Assembly shall not extend beyond forty days	4	29
State officers shall for crime, incapacity or negligence, be liable to removal from office by impeachment or joint resolution, two-thirds of the members elected to each branch voting, in either case, therefor	6	7
State shall not assume debt of county or other municipality or corporation	10	6
State shall not be a stockholder in any bank after expiration of present charter	11	12
State shall not hereafter become a stockholder in any corporation or association	11	12
State Superintendent of Public Instruction, election of, provided for	8	8
State's credit shall not be given or loaned in aid of any person, association or corporation	11	12
Statute, every, shall be public law, unless otherwise declared in the statute itself	4	27
Stockholders in every bank shall be individually responsible to twice the value of stock held	11	6
Style and process of criminal prosecution shall be "The State of Indiana"	7	18
Style of every law shall be, "Be it enacted by the General Assembly of the State of Indiana"	4	1
Suit against the State, provisions may be made by a general law for bringing, but no special act authorizing such suit shall ever be passed	4	24
Superintendent of Public Instruction, election of, by the voters of the State	8	8
Supreme Court, clerk of, shall be elected by the voters of the State and shall hold his office four years	7	7
Supreme Court decisions, publications of	7	6
Supreme Court established by the General Assembly	7	1
Supreme Court may remove a circuit judge or a prosecuting attorney from office who shall have been convicted of corruption or other high crime	7	12
Supreme Court shall consist of not less than three or more than five judges, a majority of whom shall form a quorum	7	2
Supreme Court shall give statement in writing of each question arising in the record of such case, and the decision of the court thereon	7	5
Supreme Court shall have jurisdiction co-extensive with the limits of the State in appeals and writs of error	7	4
Supreme Court shall have such original jurisdiction as the General Assembly may confer	7	4
Supreme Judges shall hold office for six years, if they so long behave well	7	2

	ART.	SEC.
Surveyors shall be elected in each county by the voters thereof at the general election, and shall hold office for two years and shall not be eligible to said office more than four years in any period of six years	6	2
Suspension of specie payment by any bank shall not be permitted by law	11	7
Taxation, uniform system provided by General Assembly	10	1
Test, no religious, required to hold office of trust or profit	1	5
Testify, no person shall be compelled to, against himself in any criminal prosecution	1	14
Thought and opinion, freedom of, unrestricted	1	9
Tie vote for Governor or Lieutenant-Governor, the General Assembly shall by joint vote forthwith proceed to elect one of said persons Governor or Lieutenant-Governor as the case may be	5	5
Tippecanoe battle ground shall be enclosed and preserved by order of the General Assembly	15	10
Title of an act shall express its subject	4	19
Titles of nobility shall not be granted by the General Assembly	1	35
Town officers may be impeached in such manner as may be prescribed by law	6	8
Town officers shall reside in their respective towns and keep their respective offices at such place therein as shall be directed by law	6	6
Township officers may be impeached in such manner as may be prescribed by law	6	8
Township officers shall reside in their respective townships and keep their respective offices at such place therein as shall be directed by law	6	6
Treason against the State, of what it consists	1	28
Treason, condition of conviction of	1	29
Treason, conviction of, shall not work corruption of blood	1	30
Treason, felony and breach of peace, arrest for	2	12
Treasurer of each county shall be elected by the voters of that county at the time of the general election, and shall hold office two years, but shall not be eligible to said office more than four years in any period of six years	6	2
Treasurer of State shall be elected by the voters of the State, and shall hold office two years, and no person shall be eligible to said office more than four years in any period of six years	6	1
Treasurer of State shall reside and keep the public records, books and papers relating to his office at the seat of government	6	5
Treasury, no money shall be drawn from, but in pursuance of appropriations made by law	10	3
Trial by impartial jury	1	13
Trial in county where offense shall have been committed	1	13
Trial in criminal prosecution heard by accused and counsel	1	13

	ART.	SEC.
Trial, public, in criminal prosecutions	1	13
Tribunals of conciliation may be established, but as such shall not have power to render judgment to be obligatory except by voluntary agreement of the parties	7	19
Trust funds held by the State shall remain inviolate and be faithfully and exclusively applied to the purpose for which the trust was created	8	7
Vacancies in any State office filled by the Governor's appointment	5	19
Vacancies in county, township or town offices shall be filled in such manner as may be prescribed by law	6	9
Vacancies in the General Assembly shall be filled by election	5	19
Vancancies in State offices, how filled	5	18
Valuation for taxation of all property	10	1
Well-being of people the purpose of government	1	1
Witness not incompetent because of matter of religion	1	7
Worship, mode of, no preference given to any	1	4
Yeas and nays on any question shall, on the request of two members, be entered on the journal	4	12
Yeas and nays on motion to adjourn shall require one-tenth of the members present to demand the same	4	12

Official Register from the Territorial Organization to the Present

TERRITORIAL GOVERNORS.

Arthur St. Clair, Governor Northwest territory, from 1787 to 1800.
John Gibson (acting), from July 4, 1800, to January 10, 1801.
William H. Harrison, from January 10, 1801, to September 24, 1812.*
John Gibson (acting), from September 24, 1812, to May 25, 1813.
Thomas Posey, from May 25, 1813, to November 7, 1816.

GOVERNORS OF THE STATE.

Jonathan Jennings, from 1816 to 1822.
Ratliff Boone (acting), from September 12 to December 5, 1822.†
William Hendricks, from 1822 to 1825.
James B. Ray (acting), February 12 to December 11, 1825.‡
James B. Ray, from 1825 to 1831.
Noah Noble, from 1831 to 1837.
David Wallace, from 1837 to 1840.
Samuel Bigger, from 1840 to 1843.
James Whitcomb, from 1843 to 1848.
Paris C. Dunning (acting), from 1848 to 1849.§
Joseph A. Wright, from 1849 to 1857.
Ashbel P. Willard, from 1857 to 1860.
Abram A. Hammond (acting), from 1860 to 1861.‖
Henry S. Lane, from January 14 to January 16, 1861.¶

Note.—There have been several omissions in the Official Register of the Governors of Indiana extending from the territorial period down to the present time, which, for purposes of historical accuracy, we have deemed proper to supply.

* Governor Harrison was appointed early in the year 1800, but was not sworn into office until January 10, 1801. John Gibson, the Secretary of the Territory, acted as Governor until his arrival.

† Jonathan Jennings, having been elected to Congress before the end of his second term, resigned the office of Governor September 12, 1822, and was succeeded by Ratliff Boone, who served until December 5th of the same year.

‡ Governor Hendricks, having been elected a senator of the United States, resigned his office on the 12th day of February, 1825, and was succeeded by James B. Ray, the President of the State Senate, who served as Governor during the remainder of the term.

§ Governor Whitcomb was elected a Senator of the United States December 27, 1848, and Paris C. Dunning, Lieutenant-Governor, served as Governor during the remainder of the term.

‖ Governor Willard died on the 3d day of October, 1860, and Abram A. Hammond, the Lieutenant-Governor, served as Governor during the remainder of the term.

¶ Governor Lane was elected a Senator of the United States January 16, 1861, and Oliver P. Morton, the Lieutenant-Governor, served as Governor the remainder of the term.

Oliver P. Morton (acting), from 1861 to 1865.
Oliver P. Morton, from 1865 to 1867.
Conrad Baker (acting), from 1867 to 1869.**
Conrad Baker, from 1869 to 1873.
Thomas A. Hendricks, from 1873 to 1877.
James D. Williams, from 1877 to 1880.
Isaac P. Gray (acting), from 1880 to 1881.††
Albert G. Porter, from 1881 to 1885.
Isaac P. Gray, from 1885 to 1889.
Alvin P. Hovey, from 1889 to 1891.¶
Ira J. Chase (acting), from November 24, 1891, to January 9, 1893.
Claude Matthews, from 1893 to 1897.
James A. Mount, from 1897 to 1901.
Winfield T. Durbin, from 1901 to 1905.
J. Frank Hanly, from 1905 to 1909.
Thomas R. Marshall, from 1909 to 1913.
Samuel M. Ralston, from 1913 to ——.

LIEUTENANT-GOVERNORS.

Christopher Harrison, from 1816 to 1819.
Ratliff Boone, from 1819 to 1825.
John H. Thompson, from 1825 to 1828.
Milton Stapp, from 1828 to 1831.
David Wallace, from 1831 to 1837.
David Hillis, from 1837 to 1840.
Samuel Hall, from 1840 to 1843.
Jesse D. Bright, from 1843 to 1845.*
Godlove S. Orth (acting), 1845.
James G. Reed (acting), 1846.
Paris C. Dunning, from 1846 to 1848.
James G. Reed (acting), 1849.
James H. Lane, from 1849 to 1853.
Ashbel P. Willard, from 1853 to 1857.
Abram A. Hammond, from 1857 to 1860.
O. P. Morton, January 14-16, 1861.
John R. Cravens (acting), from 1861 to 1863.
Paris C. Dunning (acting), from 1863 to 1865.
Conrad Baker, from 1865 to 1867.
Will Cumback (acting), from 1867 to 1869.
Will Cumback, from 1869 to 1872.
George W. Friedly (acting), from 1872 to 1873.

** Governor Oliver P. Morton was elected a Senator of the United States on the 23d day of January, 1867. On the day following he resigned his office, and Conrad Baker, the Lieutenant-Governor, served as Governor during the remainder of the term.

†† Governor Williams died November 20, 1880, and Isaac P. Gray, Lieutenant-Governor, served as Governor the remainder of the term.

¶ Governor Hovey died November 23, 1891, and Lieutenant-Governor Ira J. Chase served as Governor the remainder of the term.

* Jesse D. Bright was elected to the Senate of the United States March 6, 1845.

Leonidas Sexton, from 1873 to 1877.
Isaac P. Gray, from 1877 to 1880.
Frederick W. Viehe (acting), 1881.
Thomas Hanna, from 1881 to 1885.
Mahlon D. Manson, from 1885 to 1887.†
Robert S. Robertson, from 1887 to 1889.
Alonzo G. Smith (acting), 1887 to 1889.‡
Ira J. Chase, from 1889 to November 24, 1891.§
Francis M. Griffith (acting), from 1891 to 1893.
Mortimer Nye, from 1893 to 1897.
Wm. S. Haggard, from 1897 to 1901.
Newton W. Gilbert, from 1901 to 1905.
Hugh Th. Miller, from 1905 to 1909.
Frank J. Hall, from 1909 to 1913.
William P. O'Neill, from 1913 to ——.

SECRETARIES OF STATE.

John Gibson, Territorial, from 1800 to 1816.
Robert A. New, from 1816 to 1825.
William W. Week, from 1825 to 1829.
James Morrison, from 1829 to 1833.
William Sheets, from 1833 to 1837.
William J. Brown, from 1837 to 1841.
William Sheets, from 1841 to 1845.
John H. Thompson, from 1845 to 1849.
Charles H. Test, from 1849 to 1853.
Nehemiah Hayden, from 1853 to 1855.
Erasmus B. Collins, from 1855 to 1857.
Daniel McClure, from 1857 to 1859 (resigned).
Cyrus L. Dunham, from 1859 to 1861.
William A. Peelle, from 1861 to 1863.
James S. Athon, from 1863 to 1865.
Nelson Trusler, from 1865 to 1869.
Max F. A. Hoffman, from 1869 to 1871.
Norman Eddy, from 1871 to 1872 (died).
John H. Farquhar, from 1872 to 1873.
William W. Curry, from 1873 to 1875.
John E. Neff, from 1875 to 1879.
John G. Shanklin, from 1879 to 1881.
Emanuel R. Hawn, from 1881 to 1883.
William R. Myers, from 1883 to 1887.
Charles F. Griffin, from 1887 to 1891.
Claude Matthews, from 1891 to January 9, 1893.

† Vacated office by qualifying as a Revenue Collector.

‡ In 1886, under a proclamation of Governor Gray, the people voted for a candidate to fill the unexpired term of Mahlon D. Manson. The election of Robert S. Robertson was recognized by the House, but the Governor and the Senate recognized Alonzo G. Smith.

§ Lieutenant-Governor Chase assumed the duties of Governor November 24, 1891.

Myron D. King, from January 9, 1893, to January 17, 1893.*
William R. Myers, from 1893 to 1895.
William D. Owen, from 1895 to 1899.
Union B. Hunt, from 1899 to 1903.
Daniel E. Storms from 1903 to April 1, 1906.†
Fred A. Sims, from 1906 to 1910.
L. G. Ellingham, from 1910 to ——.

AUDITORS OF PUBLIC ACCOUNTS.

INDIANA TERRITORY.

Peter Jones, commissioned September 5, 1805; resigned in 1810.
William Prince, commissioned April 13, 1810; resigned in 1813.
General W. Johnston, commissioned January 20, 1813; resigned in 1813.
William Prince, commissioned February 8, 1813; resigned in 1813.
David Floyd, commissioned June 15, 1813; served till admission of the State into the Union.

AUDITORS OF STATE.

William H. Lilley, from 1816 to 1828.
Benjamin I. Blythe, from 1828 to 1829.
Morris Morris, from 1829 to 1844.
Horatio J. Harris, from 1844 to 1847.
Douglass Maguire, from 1847 to 1850.
Erastus W. H. Ellis, from 1850 to 1853.
John P. Dunn, from 1853 to 1855.
Hiram E. Talbott, from 1855 to 1857.
John W. Dodd, from 1857 to 1861.
Albert Lange, from 1861 to 1863.
Joseph Ristine, from 1863 to 1865.
Thomas P. McCarty, from 1865 to 1869.
John D. Evans, from 1869 to 1871.
John C. Shoemaker, from 1871 to 1873.
James A. Wildman, from 1873 to 1875.
Ebenezer Henderson, from 1875 to 1879.
Mahlon D. Manson, from 1879 to 1881.
Edward H. Wolfe, from 1881 to 1883.
James H. Rice, from 1883 to 1887.
Bruce Carr, from 1887 to 1891.
John O. Henderson, from 1891 to 1895.
Americus C. Daily, from 1895 to 1899.
William H. Hart, from 1899 to 1903.
David E. Sherrick, from 1903 to September 14, 1905.‡
Warren Bigler, from 1905 to 1906.
John C. Billheimer, from 1906 to 1910.
Wm. H. O'Brien, from 1910 to ——.

---

* Claude Matthews was inaugurated Governor January 9, 1893, and Myron D. King was appointed Secretary of State for the unexpired term.

† Daniel E. Storms resigned and Fred A. Sims was appointed for the unexpired term.

‡ David E. Sherrick resigned and Warren Bigler was appointed for the unexpired term.

TREASURERS OF INDIANA TERRITORY.

William McIntosh, commissioned February 9, 1801; removed for cause.

James Johnson, commissioned September 4, 1805; resigned in 1813.

General W. Johnston, commissioned May 29, 1813; served until State was admitted into the Union.

TREASURERS OF STATE.

Daniel C. Lane, from 1816 to 1823.
Samuel Merrill, from 1823 to 1835.
Nathan B. Palmer, from 1835 to 1841.
George H. Dunn, from 1841 to 1844.
Royal Mayhew, from 1844 to 1847.
Samuel Hannah, from 1847 to 1850.
James P. Drake, from 1850 to 1853.
Elijah Newland, from 1853 to 1855.
William R. Nofsinger, from 1855 to 1857.
Aquilla Jones, from 1857 to 1859.
Nathaniel F. Cunningham, from 1859 to 1861.
Jonathan S. Harvey, from 1861 to 1863.
Matthew L. Brett, from 1863 to 1865.
John I. Morrison, from 1865 to 1867.
Nathan Kimball, from 1867 to 1871.
James B. Ryan, from 1871 to 1873.
John B. Glover, from 1873 to 1875.
Benjamin C. Shaw, from 1875 to 1879.
William Fleming, from 1879 to 1881.
Roswell S. Hill, from 1881 to 1883.
John J. Cooper, from 1883 to 1887.
Julius A. Lemcke, from 1887 to 1891.
Albert Gall, from 1891 to 1895.
Frederick J. Scholz, from 1895 to 1899.
Leopold Levy, from 1899 to 1903.
Nathaniel U. Hill, from 1903 to 1907.
Oscar C. Hadley, from 1907 to 1911.
Wm. H. Vollmer, from 1911 to ——.

ATTORNEYS-GENERAL.

INDIANA TERRITORY.

John Rice Jones, commissioned January 29, 1801; resigned in 1804.

Benjamin Parke, commissioned August 4, 1804; appointed Territorial Judge.

Thomas Randolph, commissioned June 2, 1808; killed at Tippecanoe.

ATTORNEYS-GENERAL.

STATE OF INDIANA.

James Morrison, from March 5, 1855.
Joseph E. McDonald, from December 17, 1856.
James G. Jones, from December 17, 1860.*

* Died. John P. Usher appointed successor.

John P. Usher, from November 10, 1861.†
John F. Kibby, from March 19, 1862.
Oscar B. Hord, from November 3, 1862.
Delana E. Williamson, from November 3, 1864.
Bayless W. Hanna, from November 3, 1870.
James C. Denny, from November 6, 1872.
Clarence A. Buskirk, from November 6, 1874.
Thomas W. Woollen, from November 6, 1878.
Daniel P. Baldwin, from November 6, 1880.
Francis T. Hord, from 1882 to 1886.
Louis T. Michener, from 1886 to 1890.
Alonzo G. Smith, from 1890 to 1894.
William A. Ketcham, from 1894 to 1898.
William L. Taylor, from 1898 to 1903.
Charles W. Miller, from 1903 to 1907.
James Bingham, from 1907 to 1911.
Thomas M. Honan, from 1911 to ——.

SUPERINTENDENTS OF PUBLIC INSTRUCTION.

William C. Larrabee, from 1852 to 1855.
Caleb Mills, from 1855 to 1857.
William C. Larrabee, from 1857 to 1859.
Samuel L. Rugg, from 1859 to 1861.
Miles J. Fletcher, from 1861 to 1862.
Samuel K. Hoshour, from 1862.‡
Samuel L. Rugg, from 1862 to 1865.
George W. Hoss, from 1865 to 1869.
Barnabas C. Hobbs, from 1869 to 1871.
Milton B. Hopkins, from 1871 to 1874.¶
Alexander C. Hopkins, from 1874 to 1875.
James H. Smart, from 1875 to 1881.
John M. Bloss, from 1881 to 1883.
John W. Holcombe, from 1883 to 1887.
Harvey M. LaFollette, from 1887 to 1891.
Hervey D. Vories, from 1891 to 1895.
David M. Geeting, from 1895 to 1899.
Frank L. Jones, from 1899 to 1903.
Fassett A. Cotton, from 1903 to 1909.
Robert J. Aley, from 1909 to January 1, 1910.*
Charles A. Greathouse, from 1910 to ——.

† Resigned. John F. Kibby appointed successor.
‡ Appointed.
¶ Died.
* Resigned to become President of the University of Maine.

CLERKS SUPREME COURT.

TERRITORIAL AND STATE.

Daniel Lymmes, from 1794 to 1804.
Henry Hurst, from 1804 to 1817.
E. McDonald, from 1817 to 1820.
Henry P. Coburn, from 1820 to 1852.
William B. Beach, from 1852 to 1860.
John P. Jones, from 1860 to 1864.
Laz Noble, from 1864 to 1868.
Theodore W. McCoy, from 1868 to 1872.
Charles Scholl, from 1872 to 1876.
Gabriel Schmuck, from 1876 to 1880.
Daniel Royse, from 1880 to 1881.†
Jonathan W. Gordon, from 1881 to 1882.*
Simon P. Sheerin, from 1882 to 1886.
William T. Noble, from 1886 to 1890.
Andrew M. Sweeney, from 1890 to 1894.
Alexander Hess, from 1894 to 1898.
Robert A. Brown, from 1898 to 1907.
Ed. V. Fitzpatrick, from 1907 to 1911.
J. Fred France, from 1911 to ——.

REPORTERS SUPREME COURT.

Isaac Blackford (one of the judges), from 1817 to 1850.
Horace E. Carter, from 1852 to 1853.
Albert G. Porter, from 1853 to 1856.
Gordon Tanner, from 1857 to 1861.
Benjamin Harrison, from 1861 to 1863.
Michael C. Kerr, from 1863 to 1864.
Benjamin Harrison, from 1864 to 1869.
James B. Black, from 1869 to 1877.
Augustus N. Martin, from 1877 to 1881.
Francis M. Dice, from 1881 to 1885.
John W. Kern, from 1885 to 1889.
John L. Griffiths, from 1889 to 1893.
Sidney R. Moon, from 1893 to 1897.
Charles F. Remy, from 1897 to 1905.
George W. Self, from 1905 to 1913.
Philip Zoercher, from 1913 to ——.

CHIEFS OF THE BUREAU OF STATISTICS.

John Collett, 1879 to 1881.
John B. Conner, from 1881 to 1883.
William A. Peelle, Jr., 1883 to 1890.
William A. Peelle, Jr., from 1890 to 1892.
William A. Peelle, Jr., from 1892 to 1894.

† Died.
* Appointed.

Simeon J. Thompson, from 1894 to 1897.*
John B. Conner (appointed), from April 1, 1897 to 1898.
John B. Conner, from 1898 to 1901.
Benjamin F. Johnson, from 1901 to 1905.
Joseph H. Stubbs, from 1905 to 1907.
Mary Stubbs Moore, from 1907 to 1909.†
John L. Peetz, from 1909 to 1910.
Thomas W. Brolley, from 1910 to ——.

STATE GEOLOGISTS.

David Dale Owen, from 1837 to 1838.
Ryland T. Brown, from 1853 to 1859.‡
David Dale Owen, from 1859 to ——.§
Richard Owen, from 1859 to 1861.
Edward T. Cox, from 1869 to 1879.
John Collett, from 1879 to 1885.
Maurice Thompson, from 1885 to 1888.¶
Sylvester S. Gorby, from 1888 to 1894.
Willis S. Blatchley, from 1894 to 1910.
Edward Barrett, from 1910 to ——.

STATE LIBRARIANS.

[Since the State Library was separated from the office of Secretary of State.]

John Cook, from 1841 to 1844.
Samuel P. Daniels, from 1844 to 1845.
John B. Dillon, from 1845 to 1851.
Nathaniel Bolton, from 1851 to 1854.
Gordon Tanner, from 1854 to 1856.
S. D. Lyons, from 1856 to 1859.
James R. Bryant, from 1859 to 1861.
Robert D. Brown, from 1861 to 1863.
David Stephenson, from 1863 to 1865.
B. F. Foster, from 1865 to 1869.
M. G. McClain, from 1869 to 1871.
James DeSanno, from 1871 to 1873.
Sarah A. Oren, from 1873 to 1875.
Lycurgus Dalton, from 1875 to 1877.
Richard Connor, from 1877 to 1879.
Maggie F. Peelle, from 1879 to 1881.
Emma A. Winsor, from 1881 to 1883.
Lizzie O. Callis, 1883 to 1889.
J. P. Dunn, from 1889 to 1893.
Mary E. Ahern, from 1893 to 1895.
Mrs. E. L. Davidson, from 1895 to 1897.

---

* Resigned April 1, 1897.
† Joseph H. Stubbs died and his daughter was appointed by Governor Hanley.
‡ Geological agent for Agricultural Board.
§ Died in office and succeeded by Richard Owen.
¶ Resigned December 31, 1888. Sylvester S. Gorby appointed successor.

William E. Henry, from 1897 to 1906.**
Demarchus C. Brown, from 1906 to ——.

TERRITORIAL JUDGES.

William Clarke, Henry Vanderburgh, John Griffin, appointed July 4, 1800.

JUDGES OF THE SUPREME COURT.

James Scott, from 1816 to 1831.
John Johnson, from 1816 to 1817.
Jesse L. Holman, from 1816 to 1831.
Isaac Blackford, from 1817 to 1853.
Stephen C. Stephens, from 1831 to 1836.
John T. McKinney, from 1831 to 1837.
Charles Dewey, from 1836 to 1847.
Samuel E. Perkins, from 1846 to 1865.
Thomas L. Smith, from 1847 to 1853.
Andrew Davison, from 1853 to 1865.
William Z. Stuart, from 1853 to 1858.
Addison L. Roache, from 1853 to 1854.
Alvin P. Hovey (appointed), from May 8, 1854 to 1855.
Samuel B. Gookins, from 1855 to 1857.
James L. Worden (appointed), from 1858 to 1859.
James L. Worden, from 1859 to 1865.
James M. Hanna (appointed), from 1858 to 1859.
James M. Hanna, from 1859 to 1865.
Charles A. Ray, from 1865 to 1871.
Jehu T. Elliott, from 1865 to 1871.
James S. Fraser, from 1865 to 1871.
Robert S. Gregory, from 1865 to 1871.
James L. Worden, from 1871 to 1882.*
Alexander C. Downey, from 1871 to 1877.
Samuel H. Buskirk, from 1871 to 1877.
John Petit, from 1871 to 1877.
Andrew L. Osborn, from 1872 to 1875.
Horace P. Biddle, from 1875 to 1881.
William E. Niblack, from 1877 to 1889.
George V. Howk, from 1877 to 1889.
Samuel E. Perkins, from 1877 to 1879.
John T. Scott, from 1879 to 1881.
William S. Woods, from 1881 to 1883.†
Byron K. Elliott, from 1881 to 1893.
William H. Coombs, from December 2, 1882, to 1883.
Edwin P. Hammond, from 1883 to 1885.
Allen Zollars, from 1883 to 1889.
Joseph A. S. Mitchell, from 1885 to December, 1890.‡

** Resigned September 1, 1906. Demarchus C. Brown appointed successor.
* Resigned December 2, 1882.
† Resigned May 8, 1883.
‡ Judge J. A. S. Mitchell was re-elected November, 1890, for six years, from January, 1891. He died December, 1890.

Walter Olds, from 1889 to June 15, 1893.
John G. Berkshire, from 1889 to February, 1891.
Silas D. Coffey, from 1889 to 1895.
Joseph S. Dailey, from July 24, 1893, to 1895.
Robert W. McBride (appointed), from December 17, 1890, to 1892.
John D. Miller (appointed), from February 25, 1891, to 1893.
Leonard J. Hackney, from 1893 to 1899.
Timothy E. Howard, from November, 1893, to 1899.
James McCabe, from 1893 to 1899.
James H. Jordan, from 1895 to 1912.
Leander J. Monks, from 1895 to 1913.
Alexander Dowling, from 1899 to 1905.
John V. Hadley, from 1899 to 1911.
Francis E. Baker, from 1899 to January 25, 1902.§
John H. Gillett (appointed), January 25, 1902, to January, 1903.
John H. Gillett, from 1903 to 1909.
Oscar H. Montgomery, from 1905 to 1911.
Quincy A. Myers, from 1909 to 1913.
John W. Spencer, from April 15, 1912, to ——.
Douglas Morris, from January 1, 1911, to ——.
Charles E. Fox, from January 1, 1911, to ——.

SUPREME COURT COMMISSIONERS.

(Created by Act of April 14, 1881.)

George A. Bicknell, from 1881 to 1885.
John Morris, from 1881 to 1883.**
William M. Franklin, from 1881 to 1885.
Horatio C. Newcomb, from 1881 to 1882.¶
James I. Best, from 1881 to 1885.
James B. Black, from 1882 to 1885.
Walpole G. Colerick, from 1883 to 1885.

JUDGES OF APPELLATE COURT.

James B. Black, from March 12, 1891, to 1893.
Jeptha D. New, from March 12, 1891. (Died July 11, 1892.)
Willard New, from August 20, 1892, to 1893.
Milton S. Robinson, from March 12, 1891. (Died July 28, 1892.)
Henry C. Fox, from August 25, 1892, to 1893.
George L. Reinhard, from March 12, 1891, to 1897.
Edgar D. Crumpacker, from March 12, 1891, to 1893.
Frank E. Gavin, from 1893 to 1897.
Theodore P. Davis, from 1893 to 1897.
Orlando J. Lotz, from 1893 to 1897.
George E. Ross, from 1893 to 1897.
Woodfin D. Robinson, from 1897 to 1907.

§ Appointed Judge of District Court of United States.
** Died. Walpole G. Colerick appointed successor.
¶ Died. James B. Black appointed successor.

William J. Henley, from 1897 to 1904*
Daniel Comstock, from 1897 to ——.
James B. Black, from 1897 to 1907.
Ulric Z. Wiley, from 1897 to 1907.
Frank S. Roby (appointed), from 1901 to 1903.
Frank S. Roby, from 1903 to 1911.
David A. Myers, from 1904 to 1911.†
Cassius C. Hadley, from 1907 to 1911.
Joseph M. Rabb, from 1907 to 1911.
Ward H. Watson, from 1907 to 1911.
Milton B. Hottel, from January 1, 1911 to ——.
Edward W. Felt, from January 1, 1911, to ——.
Andrew A. Adams, from January 1, 1911, to September 1, 1913.**
Moses B. Lairy, from January 1, 1911, to ——.
Joseph G. Ibach, from January 1, 1911, to ——.

ADJUTANTS-GENERAL.

INDIANA TERRITORY.

John Small, February 4, 1801.
Daniel Sullivan, August 4, 1812.
Charles Smith, October 21, 1812.
Daniel Sullivan, January 14, 1813.
General W. Johnston, September 10, 1813.
Waller Taylor, February 24, 1814.
Allen D. Thom, September 7, 1814.

ADJUTANTS-GENERAL.

STATE OF INDIANA.

Stephen Ranney, February 14, 1817.
Henry P. Coburn. December 24, 1819.
Stephen Ranney, December 5, 1822.
Thomas Posey, September 3, 1823.
J. Landis.
Douglass Maguire.
David Reynolds, during Mexican War.
David Reynolds, January 16, 1850.
Wm. A. Morrison, June 12, 1857.
Lewis Wallace, April 15, 1861.
John M. Wallace, April 26, 1861.
Lazarus Noble, May 27, 1861.
W. H. H. Terrell, November 12, 1864.
James C. Veatch, May 20, 1869.
John G. Greenawault, 1870.
William W. Connor, January, 1873.
George W. Russ, January, 1877.

* Resigned October 18, 1904.
† Elected November 8, 1904, to fill unexpired term of Judge Henley.
** Resigned September 1, 1913. Fred S. Caldwell appointed successor.

James R. Carnahan, 1881 to 1885.
George W. Koontz, 1885 to 1889.
Nicholas R. Ruckle, 1889 to 1893.
Irvin Robbins, 1893 to 1897.
James K. Gore, 1897 to 1901.
John R. Ward, 1901 to December 7, 1905.¶
Oran Perry, December 11, 1905 to 1910.
George W. McCoy, 1910 to ——.

QUARTERMASTERS-GENERAL.

William W. Wich, 1826.
James Paxton, 1827 to 1829.
William Quarles, 1829 to 1832.
Demas L. McFarland, 1832 to 1834.
Daniel D. Pratt, 1835 to 1836.
William H. Wernwag, 1836 to 1838.
Alexander H. Davidson, 1839 to 1844.
Samuel Beck, 1844 to 1860.
Ambrose Ballweg, 1861.
Thomas A. Morris, 1861.
J. H. Vagen, 1861 to 1862.
John C. New, 1862.
Asahel Stone, 1862 to 1867.
P. Schmuck, 1867 to 1870.
J. M. Commons (not commissioned), 1870 to 1873.
H. N. Conklin, 1874.
Samuel Beck, 1875 to 1884.
George L. Branham, 1885.
James McBernie Shepherd, 1885 to 1889.
Joseph P. Pope, 1889 to 1893.
Samuel M. Compton, 1893 to 1897.
Benjamin A. Richardson, 1897 to 1901.
Robert S. Foster, 1901 to 1902.
Oran Perry, 1902 to 1905.
Geo. W. Powell, 1905 to 1910.
Charles A. Gerrard, 1910 to ———.

COMMISSARIES-GENERAL.

Michael C. Bright, November 27, 1857.
Isaiah Mansur, April 15, 1861.
Asahel Stone, May 20, 1861, to October 15, 1862.

STATE PAYMASTERS.

Oscar H. Kendrick, June 11, 1861.
Starns Fisher, January, 1863.
Winfield T. Durbin, 1898.

¶ Resigned.

State Institutions

EDUCATIONAL.

INDIANA UNIVERSITY.

Bloomington.

Established January 20, 1820. Called "State Seminary." In 1828, name changed to "Indiana College;" in 1838, to "Indiana University." First graduating exercises held in 1830. Made co-educational in 1868.

Specific appropriation by Sixty-eighth General Assembly.....$132,302.64

PRESIDENTS.

Rev. Andrew Wylie.....1828-1851
Daniel Read (acting).....1851-1852
Rev. Theophilus A. Wylie (acting).....1852
Rev. Alfred Ryors.....1852-1853
Rev. William Daily.....1853-1858
Rev. Theophilus A. Wylie.....1858-1859
John H. Lathrop.....1859-1860
Rev. Cyrus Nutt.....1860-1875
Rev. Lemuel Moss.....1875-1884
Rev. Elisha Ballantine (acting).....1884-1885
David Starr Jordan.....1885-1891
John Merle Coulter.....1891-1894
Joseph Swain.....1894-1903
William Lowe Bryan.....1903-

PURDUE UNIVERSITY.

Lafayette.

Organized under Act of Congress passed July 2, 1862. Accepted by Indiana Legislature March 6, 1865. Instruction begun in 1874.

Specific appropriation by Sixty-eighth General Assembly.....$183,000

PRESIDENTS.

Richard Owen.....1873-1874
Abraham C. Shortridge.....1874-1876
Emerson Eldredge White.....1876-1883
James Henry Smart.....1883-1900
Winthrop Ellsworth Stone.....1900-

INDIANA STATE NORMAL SCHOOL.

Terre Haute.

Established by Act of December 20, 1865. School opened January 6, 1870.

Regular annual appropriation by Sixty-eighth General Assembly....$24,375

PRESIDENTS.

William A. Jones.....1870-1878
George P. Brown.....1878-1884
William W. Parsons.....1884-

BENEVOLENT AND EDUCATIONAL.

INDIANA INSTITUTION FOR THE EDUCATION OF THE DEAF.

Indianapolis.

Established October 1, 1844. Called "The Indiana Asylum for Deaf and Dumb." New buildings just north of State Fair Grounds.

Regular annual appropriation by Sixty-eighth General Assembly....$94,000
Specific appropriation..... 9,400

SUPERINTENDENTS.

William Willard.....1844-1845
James S. Brown.....1845-1852
Thomas MacIntire.....1852-1879
William Glenn.....1879-1884
Eli P. Baker.....1884-1889
Richard O. Johnson.....1889-

INDIANA INSTITUTION FOR THE EDUCATION OF THE BLIND.

Indianapolis.

Opened October 1, 1847. Moved to present location, 1848.

Regular annual appropriation by Sixty-eighth General Assembly....$43,500
Specific appropriation..... 19,650

SUPERINTENDENTS.

W. H. Churchman.....1846-1853
George W. Ames.....1853-1855
William C. Larrabee.....1855-1857
James McWorkman.....1857-1861
W. H. Churchman.....1861-1879
W. B. Wilson.....1879-1882
Hiram B. Jacobs.....1882-1889
E. E. Griffith.....1889-1894
William H. Glascock.....1894-1898
George S. Wilson.....1898-

BENEVOLENT.

INDIANA SOLDIERS' AND SAILORS' ORPHANS' HOME.

Knightstown.

Established 1867. At that time a home for disabled soldiers and seamen, their widows and orphans. In 1879 an asylum for feeble-minded children added. In 1887, became distinctly a soldiers' and sailors' orphans' home.

Regular annual appropriation by Sixty-eighth General Assembly*$111,600 00
Specific appropriation..... 14,152 50

SUPERINTENDENTS.

M. M. Wishard, M. D.....Sept. —, 1865-Feb. 14, 1877
Rev. R. F. Brewington.....Feb. 14, 1877-Nov. 11, 1877
W. B. McGavern, M. D.....Nov. 1, 1877-May 29, 1879
John Hunt, M. D.....May 29, 1879-Nov. 1, 1879
B. F. Ibach.....Nov. 1, 1879-April 1, 1881
J. W. White, D. D. S.....April 1, 1881-May 1, 1885
Rev. T. M. Smith.....May 1, 1885-Aug. 5, 1885
Rev. A. H. Morris.....Aug. 5, 1885-March 1, 1890
Rev. J. W. Harris.....March 1, 1890-June 11, 1891
H. H. Woods (acting).....June 11, 1891-July 1, 1891
A. H. Graham, A. M.....July 1, 1891-Jan. 21, 1908
W. T. Stott, LL. D.....Feb. 8, 1908-May, 1911
P. P. Stultz.....May, 1911-May, 1912
Daniel Ryan.....May, 1912-June, 1913
Temple H. Dunn.....June, 1913-

*Also, $270 per capita per annum for each person actually present over a daily average number of 372 children each month.

INDIANA SCHOOL FOR FEEBLE-MINDED YOUTH.

Fort Wayne.

Established 1879 as an adjunct to the Soldiers' and Sailors' Orphans' Home. Temporarily housed at Richmond in 1888-89. In 1887, independent existence and located at Fort Wayne under present name.

Regular annual appropriation by Sixty-eighth General Assembly..*$179,680
Specific appropriation..... 123,800

SUPERINTENDENTS.

John G. Blake.....1887-April, 1893
James H. Leonard.....April-June, 1893
Alexander Johnson.....June, 1893-1903
Albert E. Carroll.....1903-1912
George S. Bliss.....1912-

*Also, $140 per capita per annum for each person actually present over a daily average number of 1,212 inmates each month.

INDIANA STATE SOLDIERS' HOME.

Lafayette.

Established 1895.

Regular annual appropriation by Sixty-eighth General Assembly per capita.....* $6,000
Specific appropriation..... 14,800

COMMANDANTS.

Colonel John P. Megrew.....1895-1898
General Jasper Packard.....1898-1899
Colonel Gilbert O. Stormont.....1899-1903
Colonel Richard M. Smock.....1903-1909
Colonel William S. Haggard.....1909-1911
D. B. Kehler.....1911-

*Also, a sum equal to $16 per month for each member, officer and employe residing at the Home.

CENTRAL HOSPITAL FOR INSANE.

Indianapolis.

Established 1845.

Regular annual appropriation by the Sixty-eighth General Assembly $365,000
Specific appropriation..... 35,000

SUPERINTENDENTS.

John Evans.....1846-1848
Richard J. Pattison.....1848-1853
James S. Athon.....1853-1861
James H. Woodburn.....1861-1864
Wilson Lockhart.....1864-1868
Orpheus Everts.....1868-1879
Joseph G. Rogers.....1879-1883
W. B. Fletcher.....1883-1887
Thomas S. Galbraith.....1887-1889
Charles E. Wright.....1889-1892 (died)
P. J. Watters (acting).....1892-1893
George F. Edenharter.....1893-

SOUTHERN HOSPITAL FOR INSANE.

Evansville.

Established 1883.

Regular annual appropriation by Sixty-eighth General Assembly..*$151,240
Specific appropriation..... 22,400

SUPERINTENDENTS.

A. J. Thomas.....1890-1897
George C. Mason.....1897-1900
W. A. Stoker.....1900-1903
Charles E. Laughlin.....1903-

*Also, $180 per capita per annum for each person actually present over a daily average number of 768 inmates each month.

NORTHERN HOSPITAL FOR INSANE.

Logansport.

Opened 1888.

Regular annual appropriation by Sixty-eighth General Assembly..*$197,000
Specific appropriation..... 71,700

SUPERINTENDENTS.

Joseph G. Rogers.....1888-1908
Fred W. Terflinger.....1908-

*Also, $180 per capita per annum for each person actually present over a daily average number of 1,000 inmates each month.

EASTERN HOSPITAL FOR INSANE.

Richmond.

Opened August 1, 1890.

Regular annual appropriation by Sixty-eighth General Assembly..*$165,000
Specific appropriation..... 39,000

SUPERINTENDENTS.

Edward F. Wells.....1890-1891
Samuel E. Smith.....1891-

*Also, $180 per capita per annum for each person actually present over a daily average number of 800 inmates each month.

SOUTHEASTERN HOSPITAL FOR INSANE.

North Madison.

Established 1905

Regular annual appropriation by Sixty-eighth General Assembly, per capita.....*$206,750 00

Specific appropriation..... 27,500 00

Additional specific appropriation for additional construction work and equipment..... 150,000 00

SUPERINTENDENT.

E. P. Busse.....1910-

*Also, $180 per capita per annum for each person actually present over a daily average number of 996 inmates each month.

INDIANA VILLAGE FOR EPILEPTICS.

New Castle.

Established 1905.

Regular annual appropriation by Sixty-eighth General Assembly, per capita.....* $40,750

Specific appropriation..... 141,199

SUPERINTENDENT.

W. C. Van Nuys.....1906-

*Also, $250 per capita per annum for each person actually present over a daily average number of 151 inmates each month.

TUBERCULOSIS HOSPITAL.

Rockville.

Established in 1911.

Regular annual appropriation by the Sixty-eighth General Assembly.$46,800

Specific appropriation..... 15,000

SUPERINTENDENTS.

Dr. H. B. Leavitt.....1911-1912

Dr. W. A. Gekler 1912-

CORRECTIONAL AND REFORMATORY.

INDIANA BOYS' SCHOOL.

Plainfield.

Established 1867. Called "House of Refuge." In 1883, name changed to "Indiana Reform School for Boys." In 1903, again changed to "Indiana Boys' School."

Regular annual appropriation by Sixty-eighth General Assembly..*$123,625
Specific appropriation..... 89,975

SUPERINTENDENTS.

Frank B. Ainsworth.....1867-1876
James O'Brien.....1876-1880
Thomas J. Charleton.....1880-1901
E. E. York.....1901-1911
Guy C. Hanna.....1911-

*Also, $172 per capita per annum for each person actually present over a daily average number of 591 boys each month.

INDIANA GIRLS' SCHOOL.

Indianapolis.

Included with Woman's Prison from 1869-1899. Established as a separate institution but under same control, in 1899. Made entirely separate and under different management by Legislature of 1903, and removed to new location seven and one-half miles northwest of the city of Indianapolis.

Regular annual appropriation by Sixty-eighth General Assembly...*$80,000
Specific appropriation..... 45,400

SUPERINTENDENTS.

Sarah F. Keely.....1899-1901
Emily E. Rhoades.....1901-1907
Sarah L. Montgomery.....1907-1908
Charlotte Dye.....1908-1911
Kenosha Sessions.....1911-

*Also, $206 per capita per annum for each person actually present over a daily average number of 316 girls each month.

INDIANA REFORMATORY.

Jeffersonville.

Established as Prison South, 1839. Made reformatory, 1897.

Regular annual appropriation by Sixty-eighth General Assembly..*$210,000
Specific appropriation..... 56,672

WARDENS: PRISON SOUTH.

B. Hensley and A. H. Patterson.....1839-1842
Pratt and McDougall.....1842-1843
J. R. Pratt & Company.....1843-1844
D. W. Miller.....1844-1845
Joseph H. Pratt.....1845-1846
William Lee.....1846-1849
Lemuel Ford.....1849-1850
David W. Miller.....1850-1851
A. Ruter.....1851-1853
David W. Miller.....1853-1865
J. B. Meriwether.....1865-1869
L. S. Shuler.....1869-1875
Andrew J. Howard.....1875-1887
J. B. Patton.....1887-1895
Alvin T. Hert.....1895-1897

GENERAL SUPERINTENDENTS: INDIANA REFORMATORY.

Alvin T. Hert.....1897-1902
Joseph P. Byers.....1902-1903
W. H. Whittaker.....1903-1909
David C. Peyton.....1909-

*Also, $120 per capita per annum for each person actually present over a daily average number of 1,136 inmates each month.

PENAL.

INDIANA STATE PRISON.

Michigan City.

Established 1859.

Regular annual appropriation by Sixty-eighth General Assembly..*$172,370
Specific appropriation..... 70,462

WARDENS.

C. W. Seely.....1859-1861
Hiram Iddings.....1861-1863
Thomas Wood.....1863-1866
W. W. Higgins.....1866-1871
Charles Wayne.....1871-1879
James Murdock.....1879-1891
J. W. French.....1891-1895
Charles Harley.....1895-1899
George A. H. Shideler.....1899-1901
James D. Reid.....1901-1910
W. A. Garner (acting).....1910-1911
Edward J. Fogarty.....1911-

*Also, $120 per capita per annum for each person actually present over a daily average number of 1,126 inmates each month.

INDIANA WOMAN'S PRISON.

Indianapolis.

Established 1869.

Regular annual appropriation by Sixty-eighth General Assembly...*$28,000
Specific 1,250

SUPERINTENDENTS.

Sarah J. Smith.....1873-1883
Elmina L. Johnson.....1883-1886
Sarah F. Keely.....1886-August, 1901
Susanna J. Pray (acting).....August-November, 1901
Emily E. Rhoades.....November, 1901-

*Also, $200 per capita per annum for each person actually present over a daily average number of 110 inmates each month.

MEMORIAL.

INDIANA SOLDIERS' AND SAILORS' MONUMENT.

Indianapolis.

First appropriation for, 1887. Corner stone laid, 1889. Dedicated. 1902. Cost, $600,000.

Regular annual appropriation by Sixty-eighth General Assembly....$14,000
Specific appropriation..... 675

Official Directory of State Officers, Deputies, Clerks and Boards, 1913

EXECUTIVE DEPARTMENT.

Samuel M. Ralston	Governor.
Wm. P. O'Neill	Lieutenant-Governor.
B. B. Johnson	Private Secretary.
Burt New	Counsel to Governor.
Gertrude F. McHugh	Executive Clerk.
Grace Gordon Jackson	Stenographer.

SECRETARY OF STATE.

L. G. Ellingham	Secretary of State.
H. L. Conter	Deputy Secretary.
A. C. Hindsley	Clerk.
J. J. Netterville, Jr.	Recording Clerk.
C. H. Craig	Clerk and Stenographer.
Louretta Lesley	Stenographer.

AUDITOR OF STATE.

W. H. O'Brien	Auditor.
Myron D. King	Deputy Auditor.
Dale John Crittenberger	Audit Clerk.
George Frank Miller	Settlement Clerk.
Harry L. Arnold	Bank Clerk.
Katherine Mahoney	Assistant Bank Clerk.
John J. Keegan	Building and Loan Clerk.
Jerome Herff	Land Clerk.
James A. McKee	Insurance Deputy.
Samuel V. Perrott	Insurance Actuary.
George C. Terrill	Insurance Securities Clerk.
Charles M. Spencer	Insurance Examiner.
William Rawlings	Insurance Clerk.
C. A. Louis Wuellner	Extra Insurance Clerk.
Lela A. Young	Stenographer.
Lucy Elliott	Stenographer.
Helena Moore	Stenographer.
Josephine McHugh	Stenographer.
Arthur Craven	Bank Examiner.
James C. Fletcher	Bank Examiner.
W. M. Whitson	Bank Examiner
Henry Hoch	Bank Examiner.
W. C. Thomas	Bank Examiner.
R. C. Houston	Bank Examiner.
John D. Williams	Building and Loan Examiner
Isaac Dunn	Building and Loan Examiner.
George C. Stellhorn	Building and Loan Examiner.

TREASURER OF STATE.

Wm. H. Vollmer.....Treasurer of State.
H. T. Willis.....Deputy Treasurer.
Clem Kessing.....Chief Bookkeeper.
Margaret E. Crim.....Stenographer and Asst. Bookkeeper.

ATTORNEY-GENERAL.

Thomas M. Honan.....Attorney-General.
James E. McCullough.....Assistant.
Edwin Corr.....Deputy.
Thomas H. Branaman.....Second Deputy.
Omer S. Jackson.....Traveling Deputy.
Jean Moore.....Stenographer.
Edna Wickens.....Stenographer.

SUPERINTENDENT OF PUBLIC INSTRUCTION.

Charles A. Greathouse.....Superintendent.
John I. Hoffmann.....Assistant.
William F. Book.....Deputy State Supt. for Vocational Education.
Z. M. Smith.....State Supervisor of Agriculture.
A. O. Neal.....State High School Inspector.
E. L. Welborn.....Deputy.
Adelaide S. Baylor.....Gen. Asst. and Charge Mss. Dept
M. E. Archer.....Clerk.
Ethel Wellman.....Manuscript Clerk.
Nellie May Yule.....Stenographer.
Genevieve O. Iseminger.....Stenographer.

ADJUTANT-GENERAL.

George W. McCoy.....Adjutant-General.
H. B. Plew.....Chief Clerk.
Ruth McNutt.....Stenographer.

QUARTERMASTER-GENERAL.

Charles A. Garrard.....Quartermaster-General.
George P. Lyon.....Chief Clerk.
Cleo Phillips.....Stenographer.
P. A. Davis.....Storekeeper.
Lester Harris.....Assistant to Storekeeper.
Joseph Lynch.....Assistant to Storekeeper.

SUPREME COURT.

Jno. W. Spencer.....First District.
Douglas Morris.....Second District.
Chas. E. Cox.....Third District.
Richard K. Erwin.....Fourth District.

SUPREME COURT—Continued.

Quincy A. Myers	Fifth District.
Harry W. Pemberton	Sheriff.
Richard W. Erwin	Stenographer.
Merritt H. Perkins	Stenographer.
Samuel E. Garrison	Stenographer.
Bloor Schleppy	Stenographer.
Paul M. Souder	Stenographer.

APPELLATE COURT.

Milton B. Hottel	First District.
Joseph H. Shea	First District.
Edward W. Felt	First District.
Fred S. Caldwell	Second District.
Moses B. Lairy	Second District.
Joseph G. Ibach	Second District.
Wm. E. Roby	Messenger.
Minnie Woersdorfer	Stenographer.
Roy Reed	Stenographer.
Lily Koekne	Stenographer.
R. M. Grable	Stenographer.
Luciele Hardwicke	Stenographer.
Gale Pheasant	Stenographer.

REPORTER SUPREME COURT.

Philip Zoercher	Reporter Supreme Court.
Norman E. Patrick	Assistant Reporter.
E. W. McDaniel	Second Assistant.
Jessie R. Lee	Third Assistant.
Katie Ahlf	Stenographer.

CLERK SUPREME COURT.

J. Fred France	Clerk.
L. G. Trixler	Deputy.
S. L. Callaway	Assistant Deputy.
Mary H. Peacock	Fee Clerk.
Myrtle A. Downey	Stenographer.
Fae A. Hunter	Copy Clerk.

BUREAU OF STATISTICS.

Thomas W. Brolley	Chief.
William E. Tuite	Deputy.
Walter S. More	Clerk.
George F. Kuhn	Agent.
Marguerite Habich	Stenographer.
Bertha B. Busser	Tabulator.
Helena C. Madden	Clerk.

BUREAU OF STATISTICS—Continued.

EMPLOYMENT OFFICES.

Oswald Stahn, Superintendent.....Indianapolis Office.
Charles R. Duffin, Supt.....Terre Haute Office.
Wm. Heppner, Clerk.....Terre Haute Office.
Richard Witty, Supt.....Evansville Office.
Elmer Pogue, Clerk.....Evansville Office.
L. S. C. Schroeder, Supt.....Fort Wayne Office.
Harry Lowry, Clerk.....Fort Wayne Office.
Peter J. Kruyer, Supt.....South Bend Office.
George Hess, Clerk.....South Bend Office.

LAW LIBRARY.

W. Cary Carson.....Librarian.
Adolph Schreiber.....Assistant Librarian.

GEOLOGICAL DEPARTMENT.

Edward Barrett.....Geologist.
Edward J. Quinn.....Field Assistant.
E. J. Grimes.....Field Assistant.
Harold Orahood.....Field Assistant.
Noble Coryell.....Field Assistant.
J. W. Beede.....Field Assistant.
W. E. Morse.....State Supervisor Natural Gas.
Margaret M. Kirby.....Stenographer and Clerk.
Wm. V. Moss.....Custodian and Messenger.

CO-OPERATIVE SOIL WORK WITH UNITED STATES.

W. E. Tharp. Lewis A. Hurst.

FISH AND GAME COMMISSION.

George W. Miles.....Commissioner.
Jacob Sottong.....Chief Deputy, South.
Rodney D. Fleming.....Chief Deputy, North.
Fred. M. Ehlers.....Deputy.
George S. Lail.....Deputy.
James P. Parsons.....Deputy.
William E. Lamphere.....Deputy.
B. F. Kelly.....Deputy.
Harry Walker.....Deputy.
Frank G. Lapham.....Deputy.
John E. Rigney.....Deputy.
J. B. Williams.....Deputy.
J. J. Bravy.....Deputy.
Chris W. Moll.....Deputy.
Al Mauck.....Deputy.
Bert Hisey.....Deputy.

FISH AND GAME COMMISSION—Continued.

James Stoneburner.....Deputy.
V. V. Cassidy.....Deputy.
John H. Randall.....Deputy.
William J. Fleming.....Deputy.
Charles E. Cannon.....Deputy.
Dennis Gleason.....Deputy.
P. M. Kent.....Deputy.
Emanuel Click.....Deputy.
Peter Graley.....Deputy.
James J. Connell.....Deputy.
Thomas F. Butler.....Deputy.
Jacob Havel.....Deputy.
Lewis J. Amos.....Deputy.
Ralph J. Schlaeger.....Deputy.
C. P. Holloway.....Deputy.
Herbert Crist.....Deputy.
Cy Stout.....Deputy.
John H. Fleming.....Deputy.
Frank Rohan.....Deputy.
George Berg.....Fish Culturist.
Mabel Whisner.....Secretary.
Ardelia Groseclose.....Stenographer.

BUREAU OF LEGISLATIVE AND ADMINISTRATIVE INFORMATION.

John A. Lapp.....Director.
Ethel Cleland.....Librarian.
Charles Kettleborough.....Statistician and Draftsman.
Frank G. Bates.....In charge of Municipal Reference
Sallie A. Davis.....Stenographer.
Elvera Kerz.....Stenographer.
Dorothy Doyle.....Assistant.

FIRE MARSHALL.

W. E. Longley.....Fire Marshall.
John W. Minor, Jr.....First Deputy.
Roger W. Wallace.....Second Deputy.
Ralph E. Richman.....Secretary.

PUBLIC SERVICE COMMISSION.

COMMISSIONERS.

Thomas Duncan.....Chairman.
John F. McClure.....Member.
James L. Clark.....Member.
Charles J. Murphy.....Member.
Frank E. Payne.....Member.

PUBLIC SERVICE COMMISSION—Continued.

GENERAL OFFICE STAFF.

Burt New.....Attorney.
J. L. Reiley.....Secretary.
Wm. Moss.....Assistant Secretary.
Charles Stewart.....Clerk.
Miller C. Kent.....Statistician.
M. T. Brady.....Tariff Clerk.
J. B. McNeeley.....Assistant Tariff Clerk.

ACCOUNTING STAFF.

Harry Boggs.....Accountant.
John L. Fulling.....Accountant.
Edward Reeds.....Accountant.
J. A. Wolf.....Accountant.
Otha Herdrick.....Accountant.

ENGINEERING STAFF.

H. O. Garman.....Chief Engineer.
C. B. Veal.....Power Station Expert.
C. F. Harding.....Electrical Expert.
Gus. Taylor.....Assistant Engineer.
Mark T. Trook.....Assistant.
E. H. Thomas.....Assistant.
F. A. Bryan.....Assistant.
A. J. Magley.....Assistant.
Earl L. Carter.....Assistant.
P. T. Islay.....Assistant.
C. L. Moore.....Assistant.
E. A. Bureau.....Assistant.
H. J. Kreutzinger.....Assistant.
D. C. Mitchell.....Assistant.

INSPECTION STAFF.

D. E. Mathews.....Inspector.
Henry Zink.....Inspector.
Michael Carey.....Inspector.
George Skelton.....Inspector.
James Donohue.....Boiler Inspector.
Fred Hodges.....R. R. Inspector.
Russell Gavit.....Meter Inspector.

STENOGRAPHIC FORCE.

Martha Pedlow.....Stenographer.
Mary Riley.....Stenographer.
Myrtle Cook.....Stenographer.
Grace Fink.....Stenographer.
Margerite Giles.....Stenographer.
Mina McCormick.....Stenographer.
Enola Harris.....Stenographer.
Rose Lutz.....Stenographer.
Harriet Barker.....Stenographer

BUREAU OF OIL INSPECTION.

James H. Fry	Supervisor.
Hazel Ballinger	Stenographer.
J. E. Adair, Portland	Inspector.
W. L. Berryman, Tipton	Inspector.
Walter Bonge, Montpelier	Inspector.
A. W. Bowen, Indianapolis	Inspector.
M. E. Bresnahan, Ft. Wayne	Inspector.
E. R. Danforth, Plymouth	Inspector.
Wm. Donlin, Delphi	Inspector.
Frank Downing, Logansport	Inspector.
Henry Farwig, Richmond	Inspector.
W. B. Flynn, Michigan City	Inspector.
S. J. Hannagan, Lafayette	Inspector.
W. W. Hans, Laporte	Inspector.
John Hartman, Alexandria	Inspector.
H. H. Hendricks, Huntington	Inspector.
David Higgins, Danville	Inspector.
John S. Hill, Westport	Inspector.
E. P. Honan, Rensselaer	Inspector.
N. J. Hyde, Indianapolis	Inspector.
W. A. Johnson, Churubusco	Inspector.
Joseph Keller, Indianapolis	Inspector.
P. J. Kelleher, Indianapolis	Inspector.
John B. Lawler, Madison	Inspector.
W. P. Marlatt, Winchester	Inspector.
J. J. McEvoy, Fairmount	Inspector.
J. E. McDonald, Ligonier	Inspector.
Chas. W. Miles, Lewisville	Inspector.
Ira L. Miller, Lawrenceburg	Inspector.
D. E. Murphy, Kokomo	Inspector.
Mason J. Niblack, Vincennes	Inspector.
Fred A. Palmer, Elkhart	Inspector.
John F. Petersheim, Evansville	Inspector.
W. Petro, Cambridge City	Inspector.
E. W. Pickhardt, Huntingburg	Inspector.
Chas. Roth, Indianapolis	Inspector.
Alexander Ruh, Rochester	Inspector.
M. C. Schlosser, Attica	Inspector.
Manford Collins, Terre Haute	Inspector.
W. L. Slinkard, Bloomfield	Inspector.
S. E. Swaim, Hammond	Inspector.
W. E. Trippeer, Peru	Inspector.
Ed. J. Twomey, South Bend	Inspector.
Peter Wallrath, Evansville	Inspector.
Daniel Walsh, New Albany	Inspector.
Frank Wilhite, Martinsville	Inspector.
Benjamin Wolf, Mt. Vernon	Inspector.
A. C. Wood, Angola	Inspector.

STATE BUREAU OF INSPECTION EMPLOYES.

Edgar A. Perkins.....Chief Inspector.
A. C. Caldwell.....License Clerk.
Emma E. Hupke.....Bookkeeper.
Anna M. Kreber.....Stenographer.

DEPARTMENT OF BUILDINGS, FACTORIES AND WORKSHOPS.

J. J. Walsh.....Deputy Inspector.
Robert F. Kirk.....Assistant Deputy Inspector.
Henry A. Breetz, New Albany.....Assistant Deputy Inspector.
Nelson H. Kyser, South Bend.....Assistant Deputy Inspector.
Wm. P. McMahon, Terre Haute.....Assistant Deputy Inspector.
Edward Bond, Marion.....Assistant Deputy Inspector.
George L. Fox.....Stenographer.

DEPARTMENT OF BOILER INSPECTION.

John F. Gallivan.....Deputy Inspector.
James J. Ryan, Muncie.....Assistant Deputy Inspector.
Phillip Bongerz, Laporte.....Assistant Deputy Inspector.
Frank J. Vanes, Brazil.....Assistant Deputy Inspector.
James R. Morrissey, Peru.....Assistant Deputy Inspector.
Oscar Faulconer, Logansport.....Assistant Deputy Inspector.
Mae Schaaf.....Stenographer.

DEPARTMENT OF MINES AND MINING.

Frank I. Pearce.....Deputy Inspector.
Michael Scollard, Brazil.....Assistant Deputy Inspector.
William E. Edwards, Clinton.....Assistant Deputy Inspector.
Edward W. Church, Terre Haute.....Assistant Deputy Inspector.
John C. Wright, Boonville.....Assistant Deputy Inspector.
Joseph Fennell, Linton.....Assistant Deputy Inspector.
Loomis Jennings, Bridgeport.....Stenographer.

SUPERINTENDENT OF PUBLIC BUILDINGS.

Thos. F. Colbert.....Custodian.
Delia R. Dugan.....Clerk.
John Legan.....Foreman.

STATE HOUSE ENGINEER.

Frank H. Kirkhoff.....Chief Engineer.
Thos. Haefling.....First Assistant.
Michael Fries.....Elevator Conductor.
Uffia Thompson.....Electrician.

STATE ENTOMOLOGIST.

C. H. Baldwin.....State Entomologist.
H. F. Dietz.....Assistant Entomologist.
Harold Morrison.....Entomological Assistant.
D. W. Erbaugh.....Apiary Inspector.
B. F. Kindig.....Apiary Inspector.
Opal Haworth.....Stenographer.
Everett Smith.....Deputy.
A. P. Swallow.....Deputy.
E. A. Mulligan.....Deputy.

STATE LIBRARY.

Demarchus C. Brown.....Librarian.
Grace Nixon.....Librarian's Clerk.
Jennie Scott.....Chief Cataloguer.
Mary H. Roberts.....Assistant Cataloguer.
Maud Venn.....Copyist.
Hazel Warren.....Assistant Catalogue Department.
Florence Venn.....Chief Reference Department.
Lillian E. Henley.....Assistant Reference Department.
Harlow Lindley.....Chief of Department of History and Archives.
Ollie P. Bowman.....Custodian.

INDIANA NATIONAL GUARD.

The Governor, Samuel M. Ralston.....Commander-in-Chief.
Brig.-Gen., George W. McCoy,
Indianapolis.....Adjutant-General.
Brig.-Gen., Charles A. Garrard,
Indianapolis.....Q.-M. General.
Captain Robert E. Grinstead, U. S. Inf.
Indianapolis.....Inspector-Instructor.

HEADQUARTERS.

Brig.-Gen. Will J. McKee, Indianapolis..Commanding.
Major Walter O. Bragg, Indianapolis....Brigade Adjutant.
Major Wm. H. Kershner, Indianapolis...Inspector General.
Major Homer I. Jones, Indianapolis.....Chief Medical Officer.
Major Sam'l M. Compton, Indianapolis..Brigade Quartermaster.
Major Frank E. Strouse, Rockville.....Chief Engineer Officer.
Major Wallace Sherwood, Indianapolis..Chief Signal Officer.
Major Gideon W. Blain, Indianapolis....Judge Advocate General.
Major Robt. L. Moorhead, Indianapolis.Chief O. O. and I. S. A. P.
Grace E. Terpany, Indianapolis.....Clerk.

STATE BOARD OF PUBLIC PRINTING, BINDING AND STATIONERY.

Samuel M. Ralston.....Governor.
L. G. Ellingham.....Secretary of State.
W. H. O'Brien.....Auditor of State.
Philip Zoercher.....Reporter of Supreme Court.
Ed. D. Donnell.....Clerk of Board.
Ben. Strickland.....Assistant Clerk.

STATE BOARD OF EDUCATION.*

Charles A. Greathouse, President.....Indianapolis.
W. L. Bryan.....Bloomington.
W. E. Stone.....Lafayette.
W. W. Parsons.....Terre Haute.
J. G. Collicott.....Indianapolis.
J. H. Tomlin.....Evansville.
J. N. Study.....Ft. Wayne.

(By Appointment of Governor.)

R. L. Kelly.....Richmond.
G. H. Tapy.....Crawfordsville.
W. M. Dobson.....Indianapolis.
H. G. Brown.....Lebanon.
P. A. Reid.....Richmond.
M. F. Livengood.....Covington.

BOARD OF TRUSTEES OF INDIANA UNIVERSITY.

Benjamin F. Shively.....South Bend.
Robert I. Hamilton.....Vincennes.
James W. Fesler.....Indianapolis.
Edwin Corr.....Bloomington.
James E. Watson.....Rushville.
Theodore F. Rose.....Muncie.
Joseph H. Shea.....Seymour.
Ira C. Batman.....Bloomington.
William L. Bryan, President.

BOARD OF TRUSTEES OF PURDUE UNIVERSITY.

George Ade.....Brook.
Charles Downing.....Greenfield.
C. M. Hobbs.....Bridgeport.
William V. Stuart.....Lafayette.
Samuel M. Foster.....Ft. Wayne.
Royal E. Purcell.....Vincennes.
John A. Hillenbrand.....Batesville.
Addison C. Harris.....Indianapolis.
W. E. Stone, President.

*This Board is also the State Library Board.

BOARD OF TRUSTEES OF STATE NORMAL SCHOOL.

J. H. Tomlin.....Evansville.
B. F. Louthain.....Logansport.
William H. Armstrong.....Indianapolis.
Joshua Jump.....Terre Haute.
William W. Parsons, President.

BOARD OF STATE CHARITIES.

(Created by Act of February 28, 1889.)

Samuel M. Ralston, Governor.....President.
Demarchus C. Brown.....Irvington.
Mary M. Spink, M. D.....Indianapolis.
Rev. Francis H. Gavisk.....Indianapolis.
Emma Lee Elam.....Indianapolis.
John H. Holliday.....Indianapolis.
Joseph M. Cravens.....Madison.
Amos W. Butler.....Secretary.
J. A. Brown.....State Agent.
R. G. Leonard.....Agent.
Mary Carmichael.....Agent.
Eleanor Foster.....Agent.
Mabel C. Atwood.....Agent.
S. Ethel Clark.....Inspector.
Nell W. Dunkel.....Agent.
Addie M. Storey.....Agent.
Laura Greely.....Chief Clerk.
Moffett Richards.....Clerk.
Carrie V. Marshall.....Clerk.
Grace Powell Hargitt.....Clerk.
Gertrude McOuat.....Clerk.
Eleanor Hermann.....Clerk.

BOARD OF TRUSTEES OF THE INDIANA STATE SCHOOL FOR THE DEAF.

John F. Reilly.....Hammond.
William Geake.....Fort Wayne.
William P. Herron.....Crawfordsville.
Ele Stansbury.....Williamsport.
Richard O. Johnson.....Superintendent.

BOARD OF TRUSTEES FOR THE INDIANA STATE SCHOOL FOR THE BLIND.

Owen D. O'Dell.....Indianapolis.
Friend F. Wiley.....Edinburg.
A. C. Pilkenton.....Greenfield.
Louis Dunlap.....Covington.
George S. Wilson.....Superintendent.

BOARD OF TRUSTEES OF THE SOLDIERS' AND SAILORS' ORPHANS' HOME.

Luther Short.....Franklin.
Mrs. Ida S. McBride.....Indianapolis.
David Strouse.....Rockville.
Daniel F. Mustard.....Anderson.
Temple H. Dunn.....Superintendent.

BOARD OF TRUSTEES FOR SCHOOL FOR FEEBLE-MINDED YOUTH.

James W. Sale.....Bluffton.
George D. Gaby.....Brimfield.
Mary R. Harper.....Fort Wayne.
Anthony M. Ellering.....Michigan City.
Dr. George S. Bliss.....Superintendent.

BOARD OF TRUSTEES OF SOLDIERS' HOME.

Louis B. Fulwiler.....Peru.
John R. Fesler.....Indianapolis.
John W. Rinear.....Liberty Center.
Marcus W. Collett.....Logansport.
D. B. Kehler.....Commandant.

BOARD OF TRUSTEES OF CENTRAL HOSPITAL FOR INSANE.

Hugh Th. Miller.....Columbus.
Adam Heimberger.....New Albany.
D. H. Davis.....Knightsville.
Walter S. Chambers.....New Castle.
George F. Edenharter, M. D.....Superintendent.

BOARD OF TRUSTEES OF EASTERN HOSPITAL FOR INSANE.

John Detamore.....Portland.
Meredith Nicholson.....Indianapolis.
John W. Hanan.....Lagrange.
Joseph L. Cowing.....Rushville.
Samuel E. Smith, M. D.....Superintendent.

BOARD OF TRUSTEES OF NORTHERN HOSPITAL FOR INSANE.

Charles W. Slick.....Mishawaka.
Moses Epstein.....Frankfort.
P. L. Cassady.....Fort Wayne.
A. B. Compton.....Delphi.
Fred W. Terflinger, M. D.....Superintendent.

BOARD OF TRUSTEES OF SOUTHERN HOSPITAL FOR INSANE.

William S. Bogy.....Bloomfield.
Bird H. Davis.....Newport.
Joseph T. Akin.....Sullivan.
Estes Duncan.....Cloverdale.
C. E. Laughlin, M. D.....Superintendent.

BOARD OF TRUSTEES OF SOUTHEASTERN HOSPITAL FOR INSANE.

James W. Lilly.....Indianapolis.
Charles Cravens.....Madison.
Eph Inman.....Washington.
Francis M. Griffith.....Vevay.
Dr. E. P. Busse.....Superintendent.

BOARD OF TRUSTEES OF INDIANA VILLAGE FOR EPILEPTICS

David Whitesides.....Franklin.
L. M. Sniff.....Angola.
Enoch G. Hogate.....Bloomington.
Wilmer Christian, M. D.....Indianapolis.
W. C. Van Nuys, M. D.....Superintendent.

BOARD OF TRUSTEES OF TUBERCULOSIS HOSPITAL.

B. B. Baker.....Monticello.
Isaac R. Strouse.....Rockville.
Dr. O. V. Schuman.....Columbia City.
Dr. W. A. Gekler.....Superintendent.

BOARD OF TRUSTEES OF INDIANA REFORMATORY.

Alvin Padgett.....Washington.
J. H. Weathers.....New Albany.
D. J. Terhune.....Linton.
C. C. Shirley.....Indianapolis.
David C. Peyton.....Superintendent.

BOARD OF TRUSTEES OF INDIANA BOYS' SCHOOL.

Harry T. Schloss.....Terre Haute.
George Webster, Jr.....Marion.
Guy H. Humphreys.....Bloomfield.
Joseph B. Homan.....Danville.
Guy C. Hanna.....Superintendent.

BOARD OF TRUSTEES OF INDIANA GIRLS' SCHOOL.

Sarah Tarney Campbell.....Anderson.
Frances Beadle.....Lafayette.
Araminta A. Kern.....Indianapolis.
Nellie M. Ellingham.....Decatur.
Dr. Kenosha Sessions.....Superintendent.

BOARD OF TRUSTEES OF INDIANA STATE PRISON.

Herbert R. Koffel.....Knox.
Michael E. Foley.....Crawfordsville.
Frank Baird.....Attica.
John B. Stoll.....South Bend.
Edward J. Fogarty.....Warden.

BOARD OF TRUSTEES OF INDIANA WOMAN'S PRISON.

Fannie McKinney McKee.....Indianapolis.
Charlotte J. Dunn.....Indianapolis.
Etta E. Houk.....Ossian.
Alice Wilkie Poynter.....Sullivan.
Emily E. Rhoades.....Superintendent.

STATE BOARD OF AGRICULTURE.

Cornelius O'Brien.....Lawrenceburg.
John C. Haines.....Rockport.
Knode Porter.....Hagerstown.
Mason J. Niblack.....Vincennes.
Oscar Hadley.....Plainfield.
Ed. S. Tuell.....Corydon.
Dan. C. Reed.....Attica.
I. Newt. Brown.....Franklin.
Charles W. Hickman.....Lafayette.
L. C. Boyd.....Indianapolis.
John L. Thompson.....Gas City.
Clem Graves.....Bunker Hill.
Charles H. Anthony.....Muncie.
J. E. McDonald.....Ligonier.
John Isenbarger.....North Manchester.
Warren T. McCray.....Kentland.

OFFICERS OF BOARD.

Clem Graves.....President.
Charles H. Anthony.....Vice-President.
Charles Downing.....Secretary and Treasurer.
E. H. Peed.....Superintendent.

STATE BOARD OF FORESTRY.

W. A. Guthrie, President.....Indianapolis.
Stanley Coulter.....Lafayette.
Curtis D. Meeker.....Monticello.
Wm. G. Goble.....Nashville.
Elijah A. Gladden.....Secretary.
Nora Slatterly.....Stenographer.

STATE BOARD OF HEALTH.

T. Henry Davis, M. D., President.....Richmond.
James S. Boyers, M. D., Vice-President.Decatur.
John R. Hicks, M. D.....Covington.
H. H. Sutton, M. D.....Aurora.
J. N. Hurty, Secretary.....Indianapolis.
W. F. King.....Assistant Secretary.
J. L. Anderson.....Accountant.
John Owens.....Educational Secretary.
Vernon Burns.....Assistant Educational Secretary.

STATE BOARD OF HEALTH—Continued.

Dr. Charles A. Carter.....Chief Statistician.
Ethel Hoffman.....Clerk.
Louise Lingenfelter.....Chief Stenographer.
Fannie Stevenson.....Statistical Clerk.
Sadye Slutzky.....Statistical Clerk.
Lucetta C. Lee.....Stenographer and Clerk.
Nellie Rollison.....Stenographer and Clerk.
Elva Schweitzer.....Drawing Clerk.
Ada L. Kendall.....Copyist Government Reports.

STATE LABORATORY OF HYGIENE.

Dr. Will Shimer.....Superintendent.
Dr. Ada E. Schweitzer.....Assistant.
Dr. L. W. Barry.....Assistant.
Hervey M. Hooker.....Stenographer.
Robert P. Johnson.....Technical Assistant.

FOOD AND DRUGS.

H. E. Barnard.....Commissioner and Chief Chemist.
H. E. Bishop.....Assistant Chemist.
W. D. McAbee.....Assistant and Drug Chemist.
J. C. Diggs.....Assistant and Drug Chemist.
A. H. Lloyd.....Assistant Chemist.
A. W. Bruner.....Food and Drug Inspector—Traveling.
B. W. Cohn.....Food and Drug Inspector—Traveling.
F. W. Tucker.....Food and Drug Inspector—Traveling.
C. L. Hutchens.....Food and Drug Inspector—Traveling.

WATER LABORATORY.

Jay A. Cravens.....Superintendent.
Mrs. Florence Volrath.....Stenographer.
G. C. Thomas.....Assistant.
A. R. Tucker.....Assistant.
Phillip Brodus.....Janitor.

HYDROPHOBIA.

Dr. H. K. Hidy.....Physician.
Etta M. Dolan.....Nurse and Stenographer.

WEIGHTS AND MEASURES.

H. E. Barnard.....Commissioner Weights and Measures.
John T. Willett.....Deputy.
Edith Hoffman.....Stenographer.

STATE BOARD OF PARDONS.

Harry B. Darling.....Laporte.
Albert D. Thomas.....Crawfordsville.
Adolph Seidensticker.....Indianapolis.
May L. Nichol, Clerk.....Indianapolis.

PUBLIC LIBRARY COMMISSION.

Jacob P. Dunn	Indianapolis.
Elizabeth C. Earl	Connersville.
William W. Parsons	Terre Haute.
Carl H. Milam, Secretary and Organizer	Indianapolis.
Carrie E. Scott	Assistant Organizer.
Ora Williams	Assistant Organizer.
Helen Davis	Librarian Traveling Libraries.
Elizabeth B. Noel	Stenographer.
Marion Slider	Shipping Clerk.

TAX COMMISSION.

L. G. Ellingham, Secretary of State	Chairman.
W. H. O'Brien	Auditor of State.
C. C. Matson	Commissioner.
Dan M. Link	Commissioner.
Eben H. Wolcott	Commissioner.
Myron D. King, Deputy Auditor of State	Secretary.

STATE BOARD OF ACCOUNTS.

MEMBERS OF THE BOARD.

Samuel M. Ralston	Governor.
William H. O'Brien	Auditor of State.
Gilbert H. Hendren	State Examiner.

DEPARTMENT OF INSPECTION AND SUPERVISION OF PUBLIC OFFICES.

Gilbert H. Hendren	State Examiner.
George A. Bittler	Deputy Examiner.
Bert Winters	Deputy Examiner.
Millard F. Cox	Law Clerk.
William M. Madden	Audit Clerk.
Frank X. Garaghan	Assistant Audit Clerk.
Thomas G. Hedian	Bookkeeper.
George E. Bruce	Statistical Clerk
Joseph B. Workman	Chief Clerk Settlement Department.
Paul M. Swartz	Clerk and Stenographer Settlement Department.
Walter C. Galbraith	Correspondence Clerk.
Nellie Mullinnix	Record and File Clerk.
Louise Fink	Stenographer.
Stella Goza	Stenographer.
Raymond Allen	Clerical Assistant.

BOARD OF CONTROL SOLDIERS' AND SAILORS' MONUMENT.

G. V. Menzies	Mount Vernon.
Sam'l M. Hench	Ft. Wayne.
William Ketcham	Indianapolis.

BOARD OF MEDICAL REGISTRATION AND EXAMINATION.

(Created by Act of March 8, 1897.)

W. A. Spurgeon, M. D., President.....Muncie.
James M. Dinnen, M. D., Vice-President.Fort Wayne.
W. T. Gott, M. D., Secretary.....Crawfordsville.
M. S. Canfield, M. D., Treasurer.....Frankfort.
S. G. Smelser, M. D.....Shirley.
J. F. Spaunhurst, M. D.....Indianapolis.

STATE BOARD OF REGISTRATION AND EXAMINATION IN OPTOMETRY.

J. H. Ellis.....South Bend.
Geo. A. Dice.....Tipton.
H. E. Woodard.....Indianapolis.
Joseph W. Thompson.....Danville.
Geo. H. Whitledge.....Anderson.

STATE BOARD OF REGISTRATION AND EXAMINATION OF NURSES.

D. Elva Mills.....Dublin.
Edna Humphrey.....Crawfordsville.
Lois Todd.....Lafayette.
Mae D. Currie.....Indianapolis.
Martha Elliott.....Fort Wayne.

STATE BOARD OF PHARMACY.

Burton Cassaday.....Terre Haute.
Wm. H. Reedder.....Salem.
A. F. Heineman.....Valpariso.
William H. Fogas.....Mt. Vernon.
Jerome J. Keene.....Indianapolis.

STATE BOARD OF VETERINARY EXAMINERS.

C. I. Fleming.....Terre Haute.
Orville L. Boor.....Muncie.
Thos. A. Sigler.....Greencastle.
William F. Myers.....Fort Wayne.
Amos F. Nelson, State Veterinarian.....Lebanon.

STATE BOARD OF DENTAL EXAMINERS

Clarence F. Williams.....Terre Haute.
F. R. Henshaw.....Indianapolis.
H. C. Sexton.....Shelbyville.
A. R. Reitz.....Evansville.
Fred Prow.....Bloomington.

STATE BOARD OF EMBALMERS.

J. D. Emmons.....Columbus.
Marion B. Stults.....Huntington.
Clyde E. Titus.....Indianapolis.
Chas. C. LaFollette.....Thorntown.
Geo. E. Gardner.....Vincennes.

VOTING MACHINE COMMISSION.

A. B. Armstrong.....Kokomo.
Wm. F. Pfleger.....Indianapolis.
John E. Reed.....Indianapolis.

STALLION ENROLLMENT COMMISSION.

Chas. McConnell.....Sheridan.
Chas. W. Hickman.....Lafayette.
D. O. Thompson.....Purdue University.

PANAMA PACIFIC INTERNATIONAL EXPOSITION COMMISSION.

Chas. W. Fairbanks.....Indianapolis.
Stephen B. Fleming.....Ft. Wayne.
Thomas McReynolds.....Kokomo.
Wm. P. O'Neil.....Mishawaka.
Evan B. Stotsenburg.....New Albany.
Will R. Wood.....Lafayette.
Homer L. Cook.....Indianapolis.
J. Mason Duncan.....Cloverland.
James F. Ensle.....Evansville.

BOARD FOR THE PRESERVATION OF BATTLE FLAGS.

David I. McCormick.....Indianapolis.
Herny M. Caylor.....Noblesville.
Beverly W. Sullivan.....Indianapolis.

STATE HORTICULTURAL SOCIETY.

C. N. Lindley, President.....Salem.
A. W. Shoemaker, Vice-President.....Daleville.
Walter Vonnegut, Secretary-Treasurer..Indianapolis.

INDIANA HISTORICAL SOCIETY.

Daniel Wait Howe, President.....Indianapolis.
Charles W. Moores, First Vice-President.Indianapolis.
William E. English, Second Vice-Pres...Indianapolis.
Prof. J. A. Woodburn, Third Vice-Pres..Bloomington.
Charles E. Coffin, Treasurer.....Indianapolis.
Jacob P. Dunn, Recording Secretary....Indianapolis.
Prof. C. B. Coleman, Corresponding Sec..Indianapolis.

INDIANA ACADEMY OF SCIENCE.

Charles Redway Dryer, President.....Terre Haute.
D. W. Dennis, Vice-President.....Richmond.
A. J. Bigney, Secretary.....Moore's Hill.
W. J. Moenkhaus, Treasurer.....Bloomington.

DEPARTMENT OF INDIANA G. A. R.

J. R. Fesler.....Assistant Adjutant-General.
Daniel W. Comstock.....Department Commander.
Margaret Adams.....Stenographer.

Salaries Per Annum of State Officers, Deputies, Clerks and Other Employes

Governor	$8,000
Private Secretary	2,500
Legal Clerk	3,600
Executive Clerk	1,200
Stenographer	900
Lieutenant Governor	1,000
Secretary of State	6,500
Deputy Secretary of State	2,400
Clerk	1,800
Recording Clerk	1,200
Stenographer	900
Clerk and Stenographer	900
Auditor of State	7,500
Deputy Auditor and Secretary of Tax Board	3,500
Settlement Clerk and Clerk of Tax Board	2,200
Stenographer to Auditor and Tax Board	920
Auditor Clerk	2,500
Land Clerk	1,800
Building and Loan Clerk	2,500
Stenographer to Building and Loan and Land Departments	720
Insurance Deputy	3,000
Insurance Actuary	4,000
Insurance Securities Clerk	2,500
Insurance Examiner	2,500
Insurance Clerk	1,800
Extra Insurance Clerk	1,000
Stengorapher, Insurance Department	720
Bank Clerk	2,500
Assistant Bank Clerk	900
Bank Examiners (six)	2,500
Assistant to Bank Clerk and Securities Clerk	900
Treasurer of State	7,500
Deputy Treasurer	2,500
Clerk and Bookkeeper	2,000
Assistant Bookkeeper and Stenographer	1,200
Attorney-General	7,500
Assistant Attorney-General	3,600
Deputy Attorney-General	2,600
Second Deputy Attorney-General	2,100
Traveling Deputy	1,600
Stenographer and Clerk	900
Additional Stenographer and Clerk	900

Judges of Supreme Court (five)	$6,000
Sheriff of Supreme Court	600
Librarian	1,800
Messenger of Supreme Court and Assistant Librarian	1,200
Judges of Appellate Court (six)	6,000
Messenger	1,200
Clerk of Supreme and Appellate Courts	5,000
Deputy Clerk	2,400
Assistant Deputy Clerk	1,500
Record Clerk	1,500
Copy Clerk	900
Fee Clerk	900
Reporter of Supreme and Appellate Courts	5,000
Assistant Reporter	2,400
Second Assistant Reporter	2,000
Third Assistant Reporter	1,000
Stenographer and Clerk	900
Superintendent of Public Instruction	5,000
Assistant Superintendent	2,500
Deputy Superintendent	1,800
Clerk	1,400
Stenographer	720
State Librarian	2,500
Adjutant-General	2,250
Chief Clerk	1,250
Stenographer	720
Commanding General Indiana National Guard	1,500
Clerk and Stenographer to Commanding General	780
Quartermaster General	1,800
Clerk of Printing Board	2,500
Assistant Clerk	1,500
Chief of Bureau of Statistics	3,000
Deputy Chief	1,800
Stenographer	720
Tabulator	900
State Geologist	3,000
Clerk to State Geologist	900
Messenger and Custodian of Museum	720
Supervisor Oil Inspection Department	3,500
Natural Gas Supervisor	1,800
Deputy	1,000
Fish and Game Commissioner	1,200
Superintendent of Public Buildings and Property	2,000

Chief Engineer of State House	$2,000
State Examiner	4,000
Deputy Examiner	3,000
Deputy Examiner	3,000
Clerk	2,800
Secretary Board of Forestry	1,800
Clerk	720
Commissioners (four)	100
Secretary State Board of Health	3,000
Chief Clerk and Accountant	1,500
Food and Drug Commissioner	2,500
Board of Pardons (three)	300
Clerk	900
Tax Commissioners (three)	3,000

Judicial and County Officers

ADAMS COUNTY.

County Seat.....**Decatur.**

Office.	Name.	Term Expires.
Judge Circuit Court	James T. Merryman	November 23, 1913.
	David E. Smith	November 23, 1919.
Prosecutor	Raleigh C. Parrish	January 1, 1915.
Clerk Circuit Court	Ferdinand Bleeke	November 1, 1915.
Auditor	Thomas H. Baltzell	January 1, 1917.
Treasurer	Charles W. Yeager	January 1, 1914.
	William J. Archbold	January 1, 1916.
Recorder	Andrew J. Welfley	January 1, 1916.
Sheriff	Thomas J. Durkin	January 1, 1915.
Coroner	David D. Clark	January 1, 1915.
Surveyor	Phil. L. Macklin	January 1, 1915.

ALLEN COUNTY.

County Seat.....**Fort Wayne.**

Judge Circuit Court	John W. Eggeman	November 15, 1918.
Judge Superior Court	Earl Yaple	November 15, 1914.
Prosecuting Attorney	Harry C. Hilgeman	January 1, 1914.
	Harry C. Hilgeman	January 1, 1916.
Clerk Circuit Court	William E. Gerding	January 1, 1915.
Auditor	Calvin H. Brown	January 1, 1915.
Treasurer	J. Herman Bueter	January 1, 1914.
	J. Herman Bueter	January 1, 1916.
Recorder	Allen Hursh	January 1, 1917.
Sheriff	Amiel C. Gladieux	January 1, 1915.
Coroner	Edward H. Kruse	January 1, 1914.
	Edward H. Kruse	January 1, 1916.
Surveyor	Ralph W. Guenther	January 1, 1915.

BARTHOLOMEW COUNTY.

County Seat.....**Columbus.**

Judge Circuit Court	Hugh Wickens	November 19, 1916.
Prosecuting Attorney	Lewis A. Harding	January 1, 1915.
Clerk Circuit Court	Leon J. Cox	January 1, 1916.
Auditor	Philip J. Sater	January 1, 1915.
Treasurer	John W. Scheidt	January 1, 1914.
	John W. Scheidt	January 1, 1916.
Recorder	Joseph Edward Horton	January 1, 1916.
Sheriff	John W. Burns	January 1, 1915.
Coroner	Lawson E. Bracken	January 1, 1915.
Surveyor	Henry C. Deist	January 1, 1915.

BENTON COUNTY.

County Seat.....**Fowler.**

Judge Circuit Court	Barton B. Berry	November 15, 1918.
Prosecuting Attorney	Cal E. McHaffey	January 1, 1915.
Clerk Circuit Court	Clarence Norquest	January 1, 1915.
Auditor	Warren Mankey	January 1, 1917.
Treasurer	William H. Cheadle	January 1, 1915.
Recorder	Ray Jones	January 1, 1917.
Sheriff	Robert Hamilton	January 1, 1915.
Coroner	Clyde C. Bundy	January 1, 1915.
Surveyor	Don Heaton	January 1, 1915.

BLACKFORD COUNTY.

County Seat.....**Hartford City.**

OFFICE.	NAME.	TERM EXPIRES.
Judge Circuit Court	William H. Eichhorn	November 17, 1918.
Prosecuting Attorney	Lee F. Sprague	January 1, 1915.
Clerk Circuit Court	Clyde Strait	January 1, 1914.
	Samuel J. Farrell	January 1, 1918.
Auditor	James Cronin, Jr.	January 1, 1915.
Treasurer	George H. Newbauer	January 1, 1915.
Recorder	John H. Philebaum	January 1, 1914.
	John H. Philebaum	January 1, 1918.
Sheriff	Charles H. Townsend	January 1, 1914.
	Samuel A. Mills	January 1, 1916.
Coroner	Charles F. Rutledge	January 1, 1915.
Surveyor	Frank Wallace	January 1, 1915.

BOONE COUNTY.

County Seat.....**Lebanon.**

Judge Circuit Court	Willet H. Parr	November 10, 1914.
Prosecuting Attorney	Vasco Dodson	January 1, 1915.
Clerk Circuit Court	James Gardner	January 1, 1915.
Auditor	David M. Clark	January 1, 1916.
Treasurer	John A. Flanningham	January 1, 1914.
	J. T. Frank Laughner	January 1, 1916.
Recorder	Willard Hooten	January 1, 1915.
Sheriff	Benjamin B. McRoberts	January 1, 1915.
Coroner	Onis E. Brendel	January 1, 1915.
Surveyor	Walter Whitecotton	January 1, 1915.

BROWN COUNTY.

County Seat.....**Nashville.**

Judge Circuit Court	William E. Deupree	November 13, 1918.
Prosecuting Attorney	Henry E. White	January 1, 1914.
	John P. Wright	January 1, 1916.
Clerk Circuit Court	John F. Bond	January 1, 1916.
Auditor	John McGee	January 1, 1916.
Treasurer	John H. Barkes	January 1, 1914.
	Can Clark	January 1, 1916.
Recorder	Frank P. Taggart	January 1, 1917.
Sheriff	Dennis Calvin	January 1, 1915.
Coroner	William E. Prather	January 1, 1915.
Surveyor	John Voland	January 1, 1915.

CARROLL COUNTY.

County Seat.....**Delphi.**

Judge Circuit Court	James P. Wason	November 19, 1918.
Prosecuting Attorney	Howard T. Brockway	January 1, 1915.
Clerk Circuit Court	James J. Reader	November 18, 1916.
Auditor	Martin G. Hann	January 1, 1916.
Treasurer	William H. Lesh	January 1, 1915.
Recorder	Emory B. Flora	January 1, 1917.
Sheriff	Martin M. Popejoy	January 1, 1915.
Coroner	George M. Buck	January 1, 1915.
Surveyor	Grover C. Long	January 1, 1915.

CASS COUNTY.

County Seat.....**Logansport.**

OFFICE.	NAME.	TERM EXPIRES.
Judge Circuit Court	John S. Lairy	November 3, 1914.
	John S. Lairy	November 3, 1920.
Prosecuting Attorney	Michael L. Fansler	January 1, 1915.
Clerk Circuit Court	Thomas J. McElheney	November 5, 1916.
Auditor	John E. Wallace	January 1, 1915.
Treasurer	Marvin M. Minnich	January 1, 1915.
Recorder	Harry E. Burkit	January 1, 1916.
Sheriff	Warren J. Butler	January 1, 1914.
	James B. Stanley	January 1, 1916.
Coroner	Adelbert L. Palmer	January 1, 1915.
Surveyor	Lenon L. Porter	January 1, 1915.

CLARK COUNTY.

County Seat.....**Jeffersonville.**

Judge Circuit Court	Harry C. Montgomery	November 15, 1916.
Prosecuting Attorney	Warten B. Allison	January 1, 1915.
Clerk Circuit Court	Curtis W. Ballard	February 24, 1916.
Auditor	George W. Stoner	January 1, 1916.
Treasurer	John R. Scott	January 1, 1915.
Recorder	Clifford Allhands	January 1, 1915.
Sheriff	John B. Carr	January 1, 1914.
	Isaac G. Phipps	January 1, 1916.
Coroner	Froman M. Coots	January 1, 1915.
Surveyor	Paris M. Spurgeon	January 1, 1915.

CLAY COUNTY.

County Seat.....**Brazil.**

Judge Circuit Court	John M. Rawley	November 16, 1918.
Prosecuting Attorney	Bernard Robinson	January 1, 1915.
Clerk Circuit Court	William M. Strouble	November 16, 1916.
Auditor	Edgar A. Staggs	January 1, 1915.
Treasurer	McClain Johnson	January 1, 1914.
	McClain Johnson	January 1, 1916.
Recorder	Reuben E. Smith	January 1, 1917.
Sheriff	William M. Garrigus	January 1, 1915.
Coroner	John Y. Smith	January 1, 1915.
Surveyor	George A. Sheehan	January 1, 1915.

CLINTON COUNTY.

County Seat.....**Frankfort.**

Judge Circuit Court	Joseph Combs	November 12, 1914.
Prosecuting Attorney	Charles G. Guenther	January 1, 1915.
Clerk Circuit Court	Isaiah M. Cue	January 1, 1916.
Auditor	Charles F. Cromwell	January 1, 1915.
Treasurer	Elmer M. Caldwell	January 1, 1915.
Recorder	Sylvester H. Harshman	January 1, 1914.
	Sylvester H. Harshman	January 1, 1918.
Sheriff	John D. Miller	January 1, 1915.
Coroner	James B. Wise	January 1, 1915.
Surveyor	James R. Brown	January 1, 1915.

CRAWFORD COUNTY.

County Seat.....**English.**

OFFICE.	NAME.	TERM EXPIRES.
Judge Circuit Court	William Ridley	October 22, 1915.
Prosecuting Attorney	Charles T. Brown	January 1, 1915.
Clerk Circuit Court	Henry W. Moek	January 1, 1915.
Auditor	Joseph Bloomer Enlow	January 1, 1917.
Treasurer	Arthur H. Flanigan	January 1, 1915.
Recorder	Iny Dooley	January 1, 1915.
Sheriff	Cadmus C. Funk	January 1, 1915.
Coroner	William J. Trusty	January 1, 1915.
Surveyor	Thomas Cunningham	January 1, 1915.

DAVIESS COUNTY.

County Seat.....**Washington.**

Judge Circuit Court	James W. Ogden	November 15, 1916.
Prosecuting Attorney	Flavian A. Seal	January 1, 1915.
Clerk Circuit Court	William H. Kiefer	March 10, 1916.
Auditor	Lew S. Core	January 1, 1916.
Treasurer	Theodore T. Jones	January 1, 1914.
	John L. Clark	January 1, 1916.
Recorder	Harry P. Van Trees	January 1, 1916.
Sheriff	George W. Harmon	January 1, 1914.
	George W. Harmon	January 1, 1916.
Coroner	Oris E. Lett	January 1, 1914.
	Oris E. Lett	January 1, 1916.
Surveyor	Michael T. Madden	January 1, 1915.

DEARBORN COUNTY.

County Seat.....**Lawrenceburg.**

Judge Circuit Court	George E. Downey	October 21, 1915.
Prosecuting Attorney	John H. Russe	January 1, 1915.
Clerk Circuit Court	George Fahlbush	November 18, 1914.
Auditor	William S. Fagaly	January 1, 1915.
Treasurer	Andrew Burke	January 1, 1915.
Recorder	Clifford H. Haynes	January 1, 1916.
Sheriff	Ora M. Slater	January 1, 1915.
Coroner	David E. Johnston	January 1, 1915.
Surveyor	Albert W. Karstetter	January 1, 1915.

DECATUR COUNTY.

County Seat.....**Greensburg.**

Judge Circuit Court	Hugh Wickens	November 19, 1916.
Prosecuting Attorney	Lewis A. Harding	January 1, 1915.
Clerk Circuit Court	John W. Rhodes	January 1, 1915.
Auditor	Linton W. Sands	January 1, 1916.
Treasurer	Isaac L. Doles	January 1, 1914.
	Albert Boling	January 1, 1916.
Recorder	Newt Paramore	January 1, 1916.
Sheriff	John C. DeMoss	January 1, 1915.
Coroner	John H. S. Reiley	January 1, 1915.
Surveyor	Bernard Blankman	January 1. 1915.

DEKALB COUNTY.

County Seat.....**Auburn.**

OFFICE.	NAME.	TERM EXPIRES.
Judge Circuit Court	Frank M. Powers	November 18, 1916.
Prosecuting Attorney	Hubert E. Hartman	January 1, 1914.
	James R. Nyce	January 1 1916.
Clerk Circuit Court	John Hebel	November 18, 1916.
Auditor	Alpheus W. Madden	January 1, 1915.
Treasurer	John J. Oberlin	January 1, 1915.
Recorder	Warren McNabb	January 1, 1917.
Sheriff	John P. Hoff	January 1, 1915.
Coroner	Eugene Trush	January 1, 1915.
Surveyor	Alvin L. Link	January 1, 1915.

DELAWARE COUNTY.

County Seat.....**Muncie.**

Judge Circuit Court	Frank Ellis	November 15, 1916.
Judge Superior Court	Robert M. VanAtta	———
Prosecuting Attorney	J. Frank Mann	January 1, 1915.
Clerk Circuit Court	John W. Mansfield	August 22, 1915.
Auditor	Francis M. Williams	January 1, 1915.
Treasurer	George L. Haymond	January 1, 1914.
	Goldsmith G. Williamson	January 1, 1916.
Recorder	Charles W. Fletcher	January 1, 1915.
Sheriff	Jesse G. White	January 1, 1914.
	Jesse G. White	January 1, 1916.
Coroner	Fred L. Bunch	January 1, 1915.
Surveyor	S. Horace Weber	January 1, 1915.

DUBOIS COUNTY.

County Seat.....**Jasper.**

Judge Circuit Court	John L. Bretz	November 16, 1914.
Prosecuting Attorney	Harry W. Carpenter	January 1, 1915.
Clerk Circuit Court	William Brockelman	January 1, 1915.
Auditor	Jacob S. Seng	January 1, 1916.
Treasurer	William Rauscher	January 1, 1915.
Recorder	John H. Judy	January 1, 1915.
Sheriff	Jacob P. Schwenk	January 1, 1915.
Coroner	John F. Meinker	January 1, 1915.
Surveyor	Edmund C. Laudgrebe	January 1, 1915.

ELKHART COUNTY.

County Seat.....**Goshen.**

Judge Circuit Court	James S. Drake	November 21, 1916.
Judge Superior Court	Vernon W. VanFleet	———
Prosecuting Attorney	Sidney K. Gainard	January 1, 1914.
	Oscar Jay	January 1, 1916.
Clerk Circuit Court	Charles A. Aitken	January 1, 1915.
Auditor	John W. Brown	January 1, 1916.
Treasurer	Wilbur A. Gray	January 1, 1915.
Recorder	Hugo Winterhoff	January 1, 1916.
Sheriff	B. Frank Leader	January 1, 1915.
Coroner	Jacob C. Mast	January 1, 1915.
Surveyor	Ben E. Wise	January 1, 1915.

FAYETTE COUNTY.

County Seat ..... **Connersville.**

OFFICE.	NAME.	TERM EXPIRES.
Judge Circuit Court	George L. Gray	October 27, 1916.
Prosecuting Attorney	Frank M. Edwards	January 1, 1914.
	Frank M. Edwards	January 1, 1916.
Clerk Circuit Court	William E. Sparks	January 1, 1915.
Auditor	Jasper L. Kennedy	January 1, 1916.
Treasurer	Monroe A. Starr	January 1, 1915.
Recorder	William J. Cain	October 28, 1916.
Sheriff	Perry D. Ferguson	January 1, 1915.
Coroner	Harry M. Lamberson	January 1, 1915.
Surveyor	Paul F. Carlos	January 1, 1915.

FLOYD COUNTY.

County Seat ..... **New Albany.**

Judge Circuit Court	William C. Utz	November 15, 1916.
Prosecuting Attorney	John M. Paris	January 1, 1915.
Clerk Circuit Court	William E. Rouff	November 16, 1914.
Auditor	Julian T. Miller	January 1, 1916.
Treasurer	William Sloemer	January 1, 1914.
	Claude A. Sittason	January 1, 1916.
Recorder	Frank M. Spellman	January 1, 1915.
Sheriff	Anthony Fischer	January 1, 1915.
Coroner	Clarence E. Briscoe	January 1, 1915.
Surveyor	Charles Reiling	January 1, 1915.

FOUNTAIN COUNTY.

County Seat ..... **Covington.**

Judge Circuit Court	Isaac E. Schoonover	November 16, 1918.
Prosecuting Attorney	Claude B. Philpott	January 1, 1915.
Clerk Circuit Court	Leroy Sanders	January 1, 1915.
Auditor	William B. Gray	January 1, 1915.
Treasurer	William H. Thompson	January 1, 1914.
	Lee Philpott	January 1, 1916.
Recorder	W. Oscar Phebus	January 1, 1915.
Sheriff	Samuel S. Martin	January 1, 1915.
Coroner	Arthur M. Sullivan	January 1, 1915.
Surveyor	James B. Short	January 1, 1915.

FRANKLIN COUNTY.

County Seat ..... **Brookville.**

Judge Circuit Court	George L. Gray	October 27, 1916.
Prosecuting Attorney	Frank M. Edwards	January 1, 1914.
	Frank M. Edwards	January 1, 1916.
Clerk Circuit Court	William M. Baker	February 14, 1916.
Auditor	Charles G. Reifel	January 1, 1916.
Treasurer	Frank J. Geis	January 1, 1915.
Recorder	John F. Enneking	January 1, 1917.
Sheriff	Robert H. Cook	January 1, 1915.
Coroner	Frank E. Seal	January 1, 1915.
Surveyor	Francis R. Harder	January 1, 1915.

FULTON COUNTY.

County Seat ..... **Rochester.**

OFFICE.	NAME.	TERM EXPIRES.
Judge Circuit Court	Harry Bernethea	November 14, 1914.
Prosecuting Attorney	Delph L. McKessen	January 1, 1915.
Clerk Circuit Court	Andrew E. Babcock	January 1, 1915
Auditor	William C. Miller	January 1, 1916.
Treasurer	Frank R. McCarter	January 1, 1914.
	Layman E. Downey	January 1, 1916.
Recorder	Reuben B. Hendrickson	January 1, 1916.
Sheriff	James V. Coplen	January 1, 1915.
Coroner	Frank B. Lough	January 1, 1915.
Surveyor	Henry A. Zellers	January 1, 1914.
	Melvin Hay	January 1, 1916.

GIBSON COUNTY.

County Seat ..... **Princeton.**

Judge Circuit Court	Herdis F. Clements	October 24, 1915.
Prosecuting Attorney	Harvey Harmon	January 1, 1915.
Clerk Circuit Court	Rollin Maxim	January 1, 1915.
Auditor	William T. Roberts	January 1, 1917.
Treasurer	Milton Cushman	January 1, 1915.
Recorder	Michael M. Kennedy	January 1, 1915.
Sheriff	Joseph W. Barten	January 1, 1915.
Coroner	Herschel L. Bass	January 1, 1915.
Surveyor	Harry C. Morrison	January 1, 1915.

GRANT COUNTY.

County Seat ..... **Marion.**

Judge Circuit Court	Henry J. Paulus	November 15, 1916.
Judge Superior Court	Robert M. VanAtta	———
Prosecuting Attorney	George M. Coon	January 1, 1914.
	Wilbur E. Williams	January 1, 1916.
Clerk Circuit Court	Fred Drake	November 14, 1914.
Auditor	Edwin H. Kimball	January 1, 1916.
Treasurer	U. Z. McMartrie	January 1, 1915.
Recorder	Joseph Clouse	January 1, 1914.
	Charles E. Davis	January 1, 1918.
Sheriff	Yearsley F. White	January 1, 1915.
Coroner	Victor V. Cameron	January 1, 1915.
Surveyor	Denver Harver	January 1, 1915.

GREENE COUNTY.

County Seat ..... **Bloomfield.**

Judge Circuit Court	Theodore E. Slinkard	November 14, 1918.
Prosecuting Attorney	William L. Rude	January 1, 1915.
Clerk Circuit Court	Charles L. Yoho	January 1, 1915.
Auditor	Caswell H. Jennings	January 1, 1915.
Treasurer	John W. Johnson	January 1, 1915.
Recorder	Charles E. Fuller	January 1, 1916.
Sheriff	Weeden O. Jackson	January 1, 1915.
Coroner	John E. Talbott	January 1 1915.
Surveyor	Thomas H. Robertson	January 1, 1915.

HAMILTON COUNTY.

County Seat.....**Noblesville.**

OFFICE.	NAME.	TERM EXPIRES.
Judge Circuit Court	Meade Vestal	October 19, 1915.
Prosecuting Attorney	George W. Osborn	January 1, 1915.
Clerk Circuit Court	William F. Wall	January 1, 1916.
Auditor	George Griffin	January 1, 1914.
	William O. Horton	January 1, 1918.
Treasurer	John E. Bert	January 1, 1914.
	Melvin L. Cardwell	January 1, 1916.
Recorder	Fred L. Kinnaman	January 1, 1915.
Sheriff	Henry Brown	January 1, 1915.
Coroner	Frank Rodenbeck	January 1, 1915.
Surveyor	Charles H. Wann	January 1, 1915.

HANCOCK COUNTY.

County Seat.....**Greenfield.**

Judge Circuit Court	Earl Sample	November 15, 1918.
Prosecuting Attorney	Hiram L. Johnson	January 1, 1915.
Clerk Circuit Court	Moses C. Wood	January 1, 1915
Auditor	Laurence Wood	January 1, 1916.
Treasurer	Allen F. Cooper	January 1, 1915.
Recorder	James E. Sample	January 1, 1915.
Sheriff	Mack Warrum	January 1, 1915.
Coroner	Earl R. Gibbs	January 1, 1915.
Surveyor	Gilderoy C. Winslow	January 1, 1915.

HARRISON COUNTY.

County Seat.....**Corydon.**

Judge Circuit Court	William Ridley	October 22, 1915.
Prosecuting Attorney	Charles T. Brown	January 1, 1915.
Clerk Circuit Court	Amos Lemmon	January 1, 1917.
Auditor	Jacob L. O'Bannon	January 1, 1917.
Treasurer	Joseph D. Pitman	January 1, 1914.
	Joseph D. Pitman	January 1, 1916.
Recorder	Charles H. Ginkins	January 1, 1915.
Sheriff	Peter S. Wright	January 1, 1915.
Coroner	William S. Nye	January 1, 1915.
Surveyor	William E. Best	January 1, 1915.

HENDRICKS COUNTY.

County Seat.....**Danville.**

Judge Circuit Court	George W. Brill	November 16, 1818.
Prosecuting Attorney	James P. Snodgrass	January 1, 1915.
Clerk Circuit Court	Charles E. Edwards	January 1, 1916.
Auditor	Lewis W. Borders	January 1, 1916.
Treasurer	George W. Macomber	January 1, 1914.
	George W. Macomber	January 1, 1916.
Recorder	John S. Duckworth	January 1, 1915.
Sheriff	James W. Gentry	January 1, 1915.
Coroner	John D. Hendricks	January 1, 1915.
Surveyor	Theodore W. Garrison	January 1, 1915.

HENRY COUNTY.

County Seat.....**Newcastle.**

OFFICE.	NAME.	TERM EXPIRES.
Judge Circuit Court	Ed Jackson	November 17, 1914.
Prosecuting Attorney	Herbert H. Evans	January 1, 1914.
	Walter R. Myers	January 1, 1916.
Clerk Circuit Court	Harry G. Thornburg	January 1, 1915.
Auditor	Pliny H. Walford	January 1, 1916.
Treasurer	John Ed. Rogers	January 1, 1914.
	James B. Wallace	January 1, 1916.
Recorder	Daniel W. Neff	January 1, 1917.
Sheriff	Kersey K. Kirk	January 1, 1914.
	James Bouslog	January 1, 1916.
Coroner	Julius E. Hiatt	January 1, 1915.
Surveyor	Elgar Pennington	January 1, 1915.

HOWARD COUNTY.

County Seat.....**Kokomo.**

Judge Circuit Court	William C. Purdam	January 1, 1917.
Prosecuting Attorney	Fred H. Jessup	January 1, 1915.
Clerk Circuit Court	Charles E. Middleton	January 1, 1916.
Auditor	Elias B. Swift	January 1, 1917.
Treasurer	Larry Ryan	January 1, 1915.
Recorder	Otto T. Ammon	January 1, 1916.
Sheriff	Lewis M. McDaniels	January 1, 1915.
Coroner	Burton A. Thompson	January 1, 1915.
Surveyor	George H. Morrow	January 1, 1915.

HUNTINGTON COUNTY.

County Seat.....**Huntington.**

Judge Circuit Court	Samuel E. Cook	November 10, 1918.
Prosecuting Attorney	Otto Kreig	January 1, 1915.
Clerk Circuit Court	Charles E. Griffith	April 16, 1915.
Auditor	Harold Guthrie	January 1, 1916.
Treasurer	George W. Gill	January 1, 1915.
Recorder	John Tierney	January 1, 1917.
Sheriff	William E. Scott	January 1, 1915.
Coroner	Russell S. Galbreath	January 1, 1915.
Surveyor	Samuel C. Hite	January 1, 1915.

JACKSON COUNTY.

County Seat.....**Brownstown.**

Judge Circuit Court	Oren O. Swails	November 16, 1918.
Prosecuting Attorney	John H. Underwood	November 16, 1914.
Clerk Circuit Court	Willard Stout	February 24, 1916.
Auditor	Albert Luedtke	January 1, 1917.
Treasurer	Henry Price	January 1, 1914.
	John E. Belding	January 1, 1916.
Recorder	William M. Isaacs	January 1, 1915.
Sheriff	Van Robertson	January 1, 1915.
Coroner	William C. Daily	January 1, 1915.
Surveyor	James F. McCurdy	January 1, 1915.

JASPER COUNTY.

County Seat ..... **Rensselaer.**

OFFICE.	NAME.	TERM EXPIRES.
Judge Circuit Court	Charles W. Hanley	November 10, 1914.
Prosecuting Attorney	Fred Longwell	January 1, 1915.
Clerk Circuit Court	Judson H. Perkins	May 1, 1916.
Auditor	Joseph P. Hammond	May 1, 1916.
Treasurer	Alson A. Fell	January 1, 1914.
	Alson A. Fell	January 1, 1916.
Recorder	George W. Scott	January 1, 1917.
Sheriff	William J. Hoover	January 1, 1915.
Coroner	Willis J. Wright	January 1, 1915.
Surveyor	Devere Yeoman	January 1, 1915.

JAY COUNTY.

County Seat ..... **Portland.**

Judge Circuit Court	James J. Moran	November 17, 1916.
Prosecuting Attorney	Malcolm V. Skinner	January 1, 1915.
Clerk Circuit Court	Frank Gillespie	November 1, 1915.
Auditor	John Bonifas	January 1, 1916.
Treasurer	John B. Ropp	January 1, 1915.
Recorder	Earl A. Bowen	January 1, 1916.
Sheriff	John W. M. Cunningham	January 1, 1915.
Coroner	Edwin C. Garber	January 1, 1915.
Surveyor	Lawrence O. Bergman	January 1, 1915.

JEFFERSON COUNTY.

County Seat ..... **Madison.**

Judge Circuit Court	Hiram Francisco	October 22, 1915.
Prosecuting Attorney	Curtis Marshall	January 1, 1914.
	Curtis Marshall	January 1, 1916.
Clerk Circuit Court	Edward M. Prenatt	November 13, 1916.
Auditor	Andrew M. Taff	January 1, 1915.
Treasurer	Edward Jeffries	January 1, 1915.
Recorder	William J. McBride	January 1, 1915.
Sheriff	Frank McKay	January 1, 1914.
	Frank McKay	January 1, 1916.
Coroner	Robert W. Cochar	January 1, 1915.
Surveyor	Edward J. Gassaway	January 1, 1915.

JENNINGS COUNTY.

County Seat ..... **Vernon.**

Judge Circuit Court	Robert A. Creigmile	November 26, 1918.
Prosecuting Attorney	Joseph W. Verbarg	January 1, 1915.
Clerk Circuit Court	Walter J. Mitchell	January 1, 1915.
Auditor	Martin W. Brogan	January 1, 1915.
Treasurer	James N. King	January 1, 1915.
Recorder	William T. Riley	January 1, 1917.
Sheriff	Clem V. Bridges	January 1, 1915.
Coroner	Revel F. Banister	January 1, 1915.
Surveyor	Cleveland H. Boyd	January 1, 1915.

JOHNSON COUNTY.

County Seat.....**Franklin.**

OFFICE.	NAME.	TERM EXPIRES.
Judge Circuit Court	William E. Deupree	November 13, 1918.
Prosecuting Attorney	Henry E. White	January 1, 1914.
	John P. Wright	January 1, 1916.
Clerk Circuit Court	James T. Gilmore	January 1, 1916.
Auditor	Herbert L. Knox	January 1, 1916.
Treasurer	Harry Bridges	January 1, 1915.
Recorder	Chauncy J. Powell	January 1, 1915.
Sheriff	Ozais E. Vandivier	January 1, 1915.
Coroner	Daniel W. Sheek	January 1, 1915.
Surveyor	John B. Duckworth	January 1, 1915.

KNOX COUNTY.

County Seat.....**Vincennes.**

Judge Circuit Court	Benjamin M. Willoughby	December 1, 1918.
Prosecuting Attorney	Arthur A. Clark	January 1, 1915.
Clerk Circuit Court	Frank G. Reiter	February 24, 1916.
Auditor	John T. Scott	January 1, 1915.
Treasurer	William E. Ruble	January 1, 1915.
Recorder	Guy L. Shepard	January 1, 1916.
Sheriff	Adolph H. Kruse	January 1, 1915.
Coroner	Charles W. Benham	January 1, 1915.
Surveyor	Frank D. Stewart	January 1, 1915.

KOSCIUSKO COUNTY.

County Seat.....**Warsaw.**

Judge Circuit Court	Francis E. Bowser	November 17, 1914.
Prosecuting Attorney	T. Wayne Anglin	January 1, 1915.
Clerk Circuit Court	Conrad D. Longnecker	January 1, 1916.
Auditor	Victor D. Mock	January 1, 1916.
Treasurer	Emmet Miller	January 1, 1915.
Recorder	Rens Hamlin	January 1, 1915.
Sheriff	Charles A. Kintzel	January 1, 1915.
Coroner	Charles A. Kelley	January 1, 1915.
Surveyor	George W. McKrill	January 1, 1915.

LAGRANGE COUNTY.

County Seat.....**Lagrange.**

Judge Circuit Court	James S. Drake	November 15, 1916.
Prosecuting Attorney	Sidney K. Gainard	January 1, 1915.
	Oscar Jay	January 1, 1916.
Clerk Circuit Court	George W. Choler	January 1, 1917.
Auditor	Carl S. Willard	January 1, 1915.
Treasurer	Samuel Weir	January 1, 1914.
	Victor Camp	January 1, 1916.
Recorder	Cloid Luphold	January 1, 1917.
Sheriff	George Henderson	January 1, 1915.
Coroner	Frank V. Carney	January 1, 1915.
Surveyor	Carl Mishler	January 1, 1915.

LAKE COUNTY.

County Seat ..... **Crown Point.**

OFFICE.	NAME.	TERM EXPIRES.
Judge Circuit Court	Willis C. McMahan	November 13, 1914.
Judge Superior Court	Room 1, Virgil L. Reiter	———
Judge Superior Court	Room 2, Lawrence Becker	———
Judge Superior Court	Room 3, Johannas Kopelke	———
Prosecuting Attorney	James A. Patterson	January 1, 1915.
Clerk Circuit Court	Ernest L. Shortridge	January 1, 1916.
Auditor	Charles A. Johnson	January 1, 1914.
Treasurer	Albert J. Swanson	January 1, 1914.
	Albert J. Swanson	January 1, 1916.
Recorder	August H. W. Johnson	January 1, 1917.
Sheriff	Henry Whitaker	January 1, 1915.
Coroner	Frank W. Smith	January 1, 1914.
	Frank W. Smith	January 1, 1916.
Surveyor	Ray Seeley	January 1, 1915.

LAPORTE COUNTY.

County Seat ..... **Laporte.**

Judge Circuit Court	James F. Gallaher	November 16, 1916.
Judge Superior Court	Harry B. Tuthill	———
Prosecuting Attorney	Ralph N. Smith	January 1, 1914.
	Worth W. Pepple	January 1, 1916.
Clerk Circuit Court	Chris. J. Biebfeldt	May 5, 1917.
Auditor	Fred A. Hansheer	January 1, 1915.
Treasurer	Joseph Johanni	January 1, 1914.
	Joseph Johanni	January 1, 1916.
Recorder	Daniel P. Vader	January 1, 1917.
Sheriff	Frank Tilden	January 1, 1915.
Coroner	William W. Walkinshaw	January 1, 1915.
Surveyor	Burtis P. Thomas	January 1, 1915.

LAWRENCE COUNTY.

County Seat ..... **Bedford.**

Judge Circuit Court	James B. Wilson	November 10, 1914.
Prosecuting Attorney	William M. London	January 1, 1914.
	John H. Underwood	January 1, 1916.
Clerk Circuit Court	Elbert J. Stalker	January 1, 1914.
	Fied E. Jackson	January 1, 1918.
Auditor	Ezra W. Edwards	January 1, 1915.
Treasurer	Lincoln Burton	January 1, 1915.
Recorder	Thomas N. Chapman	January 1, 1917.
Sheriff	William H. Sitler	January 1, 1914.
	William H. Sitler	January 1, 1916.
Coroner	Thomas L. Harris	January 1, 1915.
Surveyor	Henry Kindred	January 1, 1915.

MADISON COUNTY.

County Seat ..... **Anderson.**

Judge Circuit Court	Charles K. Bagot	November 12, 1914.
Judge Superior Court	H. Clarence Austill	———
Prosecuting Attorney	Jesse C. Shuman	January 1, 1915.
Clerk Circuit Court	Daniel L. Boland	January 1, 1915.
Auditor	Joel B. Benefiel	January 1, 1916.
Treasurer	Otis P. Crim	January 1, 1914.
	George T. Beebe	January 1, 1916.
Recorder	David R. Carlton	January 1, 1915.
Sheriff	William J. Black	January 1, 1916.
Coroner	Elmer S. Albright	January 1, 1915.
Surveyor	William T. McVaugh	January 1, 1915.

MARION COUNTY.

County Seat.....**Indianapolis.**

OFFICE.	NAME.	TERM EXPIRES.
Judge Circuit Court	Charles Remster	November 11, 1914.
Judge Superior Court	Room 1, Charles J. Orbison	————
Judge Superior Court	Room 2, Joseph Collier	————
Judge Superior Court	Room 3, John J. Rockford	————
Judge Superior Court	Room 4, Clarence E. Weir	————
Judge Superior Court	Room 5, Pliny W. Bartholomew	————
Judge Criminal Court	Joseph T. Markey	————
Judge Juvenile Court	Newton W. Taylor	————
Judge Probate Court	Frank B. Ross	————
Prosecuting Attorney	Frank P. Baker	January 1, 1915.
Clerk Circuit Court	John Rauch	January 1, 1915.
Auditor	William T. Patten	January 1, 1916.
Treasurer	Carl von Hake	January 1, 1914.
	Carl von Hake	January 1, 1916.
Recorder	Joseph P. Turk	January 1, 1915.
Sheriff	Theodore Portteus.	January 1, 1915.
Coroner	Charles O. Durham	January 1, 1915.
Surveyor	Paul Julian	January 1, 1915.

MARSHALL COUNTY.

County Seat.....**Plymouth.**

Judge Circuit Court	Harry Bernetha	November 14, 1914.
Prosecuting Attorney	Delph L. McKessen	January 1, 1915.
Clerk Circuit Court	Edward S. Kitch	January 1, 1916.
Auditor	George F. McCoy	January 1, 1916.
Treasurer	George A. Maxey	January 1, 1914.
Recorder	David Harrington	January 1, 1917.
Sheriff	James W. Falconburg	January 1, 1915.
Coroner	James H. Kizer	January 1, 1915.
Surveyor	William R. Schoonover	January 1, 1915.

MARTIN COUNTY.

County Seat.....**Shoals.**

Judge Circuit Court	James W. Ogden	November 15, 1916.
Prosecuting Attorney	Flavian A. Seal	January 1, 1915.
Clerk Circuit Court	William D. Sherfick	January 1, 1916.
Auditor	Lorenzo D. Haga	January 1, 1917.
Treasurer	Albert W. Sheeks	January 1, 1915.
Recorder	Festus Troutman	January 1, 1917.
Sheriff	William Patterson	January 1, 1915.
Coroner	Edward Lundy	January 1, 1915.
Surveyor	Frank Bateman	January 1, 1915.

MIAMI COUNTY.

County Seat.....**Peru.**

Judge Circuit Court	Joseph N. Tillett	November 17, 1914.
Prosecuting Attorney	Hal C. Phelps	January 1, 1915.
Clerk Circuit Court	Aaron S. Berger	January 1, 1916.
Auditor	Frank K. McElheny	January 1, 1915.
Treasurer	David W. Condo	January 1, 1914.
	Aaron B. Zook	January 1, 1916.
Recorder	J. Homer Jenkins	January 1, 1915.
Sheriff	Frank Hostetler	January 1, 1915.
Coroner	M. L. Wagner	January 1, 1915.
Surveyor	Berne Welch	January 1, 1915.

MONROE COUNTY.

County Seat ..... **Bloomington.**

OFFICE.	NAME.	TERM EXPIRES.
Judge Circuit Court	James B. Wilson	November 10, 1914.
Prosecuting Attorney	William M. Louden	January 1, 1914.
Clerk Circuit Court	James K. Barclay	January 1, 1916.
Auditor	Wesley Frank Kinser	January 1, 1917.
Treasurer	William W. Weaver	January 1, 1914.
	Joseph D. Hensley	January 1, 1916.
Recorder	Frank W. Lampkin	January 1, 1915.
Sheriff	Walter Jones	January 1, 1915.
Coroner	Charles E. Harris	January 1, 1915.
Surveyor	Charles R. Whittaker	January 1, 1915.

MONTGOMERY COUNTY.

County Seat ..... **Crawfordsville.**

Judge Circuit Court	Jere West	October 21, 1915.
Prosecuting Attorney	Ira Clouser	January 1, 1915.
Clerk Circuit Court	Thomas E. Matthews	January 1, 1917.
Auditor	Bennett B. Engle	January 1, 1916.
Treasurer	Richard W. Allen	January 1, 1914.
	Oliver P. Everson	January 1, 1916.
Recorder	Henry D. Servies	January 1, 1914.
	Henry D. Servies	January 1, 1918.
Sheriff	James F. Wren	January 1, 1914.
	James F. Wren	January 1, 1916.
Coroner	Chester W. Howard	January 1, 1915.
Surveyor	Milton L. Nees	January 1, 1915.

MORGAN COUNTY.

County Seat ..... **Martinsville.**

Judge Circuit Court	Nathan A. Whitaker	November 16, 1918.
Prosecuting Attorney	Frank G. Rariden	January 1, 1915.
Clerk Circuit Court	William H. Payne	January 1, 1915.
Auditor	John S. Whitaker	January 1, 1915.
Treasurer	Walter W. Rosenbalm	January 1, 1915.
Recorder	Walter St. John	January 1, 1917.
Sheriff	Eugene Haase	January 1, 1915.
Coroner	Frank R. Maxwell	January 1, 1915.
Surveyor	Henry A. Blunk	January 1, 1915.

NEWTON COUNTY.

County Seat ..... **Kentland.**

Judge Circuit Court	Charles W. Hanley	November 10, 1914.
Prosecuting Attorney	Fred Longwell	January 1, 1915.
Clerk Circuit Court	Howard McCurry	April 11, 1916.
Auditor	Samuel R. Sizelove	January 1, 1917.
Treasurer	Frank C. Rich	January 1, 1915.
Recorder	Henry Burton	January 1, 1915.
Sheriff	William Dowling	January 1, 1915.
Coroner	Milton L. Humston	January 1, 1915.
Surveyor	Heber G. Hamilton	January 1, 1915.

NOBLE COUNTY.

County Seat.....**Albion.**

OFFICE.	NAME.	TERM EXPIRES.
Judge Circuit Court	Luke H. Wrigley	November 17, 1914.
Prosecuting Attorney	Martin H. Spangler	January 1, 1915.
Clerk Circuit Court	William H. Favinger	January 1, 1917.
Auditor	Joseph C. Kimmell	January 1, 1915.
Treasurer	Wilbert T. Hines	January 1, 1914.
	Wilbert T. Hines	January 1, 1916.
Recorder	John J. Finley	January 1, 1914.
	Edwin D. Smith	January 1, 1918.
Sheriff	John C. Cleland	January 1, 1914.
	John C. Cleland	January 1, 1916.
Coroner	Louie E. Berhalter	January 1, 1915.
Surveyor	Rollie A. Coil	January 1, 1915.

OHIO COUNTY.

County Seat.....**Rising Sun.**

Judge Circuit Court	George E. Downey	October 21, 1915.
Prosecuting Attorney	John H. Russe	January 1, 1915.
Clerk Circuit Court	Thomas A. Cooper	November 1, 1916.
Auditor	Joseph P. Hemphill	January 1, 1916.
Treasurer	David H. Durbin	January 1, 1914.
	William D. Ricketts	January 1, 1916.
Recorder	John T. Dugle	January 1, 1915.
Sheriff	Oliver B. Mitchell	January 1, 1915.
Coroner	William H. Dugle	January 1, 1915.
Surveyor	George H. Keeney	January 1, 1915.

ORANGE COUNTY.

County Seat.....**Paoli.**

Judge Circuit Court	William H. Paynter	November 16, 1918.
Prosecuting Attorney	Thomas P. Masterson	January 1, 1915.
Clerk Circuit Court	Charles T. Brown	November 14, 1914.
Auditor	Ed. A. Palmer	January 1, 1917.
Treasurer	John W. McCullough	January 1, 1915.
Recorder	Walter W. Stoub	January 1, 1917.
Sheriff	Thomas P. Riester	January 1, 1915.
Coroner	Frederick E. Hammond	January 1, 1915.
Surveyor	Ruius E. Pinnick	January 1, 1915.

OWEN COUNTY.

County Seat.....**Spencer.**

Judge Circuit Court	James B. Wilson	November 10, 1914.
Prosecuting Attorney	James K. Barclay	January 1, 1915.
Clerk Circuit Court	Louis Schmidt	January 1, 1915.
Auditor	George W. Stanley	January 1, 1916.
Treasurer	Harry B. Williams	January 1, 1914.
	Harry B. Williams	January 1, 1916.
Recorder	Charles E. Carpenter	January 1, 1915.
Sheriff	William C. Robertson	January 1, 1915.
Coroner	Francis E. Drescher	January 1, 1915.
Surveyor	Louis L. Drescher	January 1, 1915.

PARKE COUNTY.

County Seat.....**Rockville.**

OFFICE.	NAME.	TERM EXPIRES.
Judge Circuit Court	Barton S. Aikman	November 15, 1916.
Prosecuting Attorney	George D. Sunkel	January 1, 1915.
Clerk Circuit Court	Randolph J. Cummings	November 15, 1916.
Auditor	James E. Elder	January 1, 1915.
Treasurer	J. Harvey Rush	January 1, 1915.
Recorder	Carl Rutter	January 1, 1915.
Sheriff	Edward R. Nicholas	January 1, 1915.
Coroner	Thomas J. Collings	January 1, 1915.
Surveyor	Harry L. Davis	January 1, 1915.

PERRY COUNTY.

County Seat.....**Cannelton.**

Judge Circuit Court	William Ridley	October 22, 1915.
Prosecuting Attorney	Charles T. Brown	January 1, 1915.
Clerk Circuit Court	William V. Doogs	March 1, 1916.
Auditor	Charles D. Patrick	December 1, 1914.
Treasurer	D. Eugene Hicks	January 1, 1915.
Recorder	Frank J. George	March 10, 1916.
Sheriff	H. Luke Kellams	January 1, 1915.
Coroner	Porter J. Coultas	January 1, 1915.
Surveyor	George H. Chilton	January 1, 1915.

PIKE COUNTY.

County Seat.....**Petersburg.**

Judge Circuit Court	John L. Bretz	November 16, 1914,
Prosecuting Attorney	Harry W. Carpenter	January 1, 1915.
Clerk Circuit Court	Abner T. McAllister	January 1, 1916.
Auditor	John D. Gray	January 1, 1915.
Treasurer	Christian D. Henke	January 1, 1915.
Recorder	John M. Burch	January 1, 1914.
	Philip D. Abel	January 1, 1918.
Sheriff	Francis M. Nance	January 1, 1915.
Coroner	Samuel Fettinger	January 1, 1915.
Surveyor	Josiah Morton	January 1, 1915.

PORTER COUNTY.

County Seat.....**Valparaiso.**

Judge Circuit Court	Willis C. McMahon	November 13, 1914.
Judge Superior Court	Harry B. Tuthill	———
Prosecuting Attorney	James A. Patterson	January 1, 1915.
Clerk Circuit Court	Gust E. Bornbalt	November 1, 1915.
Auditor	Cornelius A. Blachly	January 1, 1915.
Treasurer	Bernhardt H. Urbahus	January 1, 1914.
	Bernhardt H. Urbahus	January 1, 1916.
Recorder	Harrison M. Castle	January 1, 1916.
Sheriff	William Sexton Lindall	January 1, 1915.
Coroner	Gerald H. Stoner	January 1, 1915.
Surveyor	Guy H. Stinchfield	January 1, 1915.

POSEY COUNTY.

County Seat ..... **Mt. Vernon.**

OFFICE.	NAME.	TERM EXPIRES.
Judge Circuit Court	Herdis F. Clements	October 24, 1915.
Prosecuting Attorney	Harvey Harmon	January 1, 1915.
Clerk Circuit Court	Kelley De Fur	January 1, 1917.
Auditor	Joseph R. Haines	January 1, 1916.
Treasurer	Andrew A. Schenk	January 1, 1914.
	Andrew A. Schenk	January 1, 1916.
Recorder	George G. Thomas	January 1, 1916.
Sheriff	Joseph M. Causey	January 1, 1914.
	Marshal H. Hall	January 1, 1916.
Coroner	Merle A. Weisinger	January 1, 1915.
Surveyor	Thomas J. Johnson	January 1, 1915.

PULASKI COUNTY.

County Seat ..... **Winamac.**

Judge Circuit Court	Francis J. Vurpillat	November 12, 1914.
Prosecuting Attorney	Robert D. Peters	January 1, 1915.
Clerk Circuit Court	Joseph F. Ale	January 1, 1915.
Auditor	William E. Munchenburg	January 1, 1915.
Treasurer	Philip H. McKinnis	January 1, 1914.
	Jacob J. Lowry	January 1, 1916.
Recorder	William B. Henry	January 1, 1914.
	William B. Henry	January 1, 1918.
Sheriff	Elgie Zellers	January 1, 1915.
Coroner	John B. Needham	January 1, 1915.
Surveyor	Clarence E. Paul	January 1, 1915.

PUTNAM COUNTY.

County Seat ..... **Greencastle.**

Judge Circuit Court	James P. Hughes	November 16, 1918.
Prosecuting Attorney	William H. Sutherland	January 1, 1915.
Clerk Circuit Court	Arthur J. Hamrick	November 21, 1914.
Auditor	Cornelius L. Airhart	January 1, 1916.
Treasurer	Arthur L. Reat	January 1, 1914.
	Henry H. Runyan	January 1, 1916.
Recorder	John Wood	January 1, 1916.
Sheriff	Theodore Boes	January 1, 1915.
Coroner	Clinton T. Zaring	January 1, 1915.
Surveyor	Arthur Plummer	January 1, 1915.

RANDOLPH COUNTY.

County Seat ..... **Winchester.**

Judge Circuit Court	James S. Engle	November 14, 1914.
Prosecuting Attorney	Bert E. Woodbury	January 1, 1915.
Clerk Circuit Court	Thomas A. Helms	January 1, 1914.
	Joseph C. Gard	January 1, 1918.
Auditor	Henry Wood	January 1, 1915.
Treasurer	Henry D. Good	January 1, 1915.
Recorder	Jesse W. Yost	January 1, 1917.
Sheriff	John C. Henning	January 1, 1915.
Coroner	David C. Roney	January 1, 1915.
Surveyor	Arthur B. Purdy	January 1, 1915.

RIPLEY COUNTY.

County Seat.....**Versailles.**

OFFICE.	NAME.	TERM EXPIRES.
Judge Circuit Court	Robert A. Creigmile	November 26, 1918.
Prosecuting Attorney	Joseph W. Verbarg	January 1, 1915.
Clerk Circuit Court	William J. Kelley	January 1, 1914.
	Josiah P. Day	January 1, 1918.
Auditor	J. Francis Lochard	January 1, 1916.
Treasurer	John N. Hess	January 1, 1915.
Recorder	Howard L. Akers	January 1, 1914.
	Howard L. Akers	January 1, 1918.
Sheriff	Henry Bultman, Jr	January 1, 1915.
Coroner	Charles W. Tekuloe	January 1, 1915.
Surveyor	James E. Wright	January 1, 1915.

RUSH COUNTY.

County Seat.....**Rushville.**

Judge Circuit Court	Alonzo Blair	November 21, 1916.
Prosecuting Attorney	John C. Chaney	January 1, 1915.
Clerk Circuit Court	Arie M. Taylor	December 1, 1916.
Auditor	Allen R. Holden	January 1, 1917.
Treasurer	William M. McBride	January 1, 1915.
Recorder	Charles J. Brooks	January 1, 1916.
Sheriff	Clata L. Bebout	January 1, 1914.
	Voorhees Cavitt	January 1, 1916.
Coroner	Albert G. Schanck	January 1, 1914.
	Daniel E. Barnett	January 1, 1916.
Surveyor	Adolphus Cameron	January 1, 1915.

SCOTT COUNTY.

County Seat.....**Scottsburg.**

Judge Circuit Court	Robert A. Creigmile	November 26, 1918.
Prosecuting Attorney	Joseph W. Verbarg	January 1, 1915.
Clerk Circuit Court	Newton V. Howell	March 19, 1917.
Auditor	Robert W. Blunt	January 1, 1915.
Treasurer	Hugh Colvin	January 1, 1915.
Recorder	Joseph N. Keith	January 1, 1917.
Sheriff	Alvin Clark	January 1, 1915.
Coroner	Andrew L. Blackhall	January 1, 1915.
Surveyor	Allen Maggard	January 1, 1915.

SHELBY COUNTY.

County Seat.....**Shelbyville.**

Judge Circuit Court	Alonzo Blair	November 21, 1916.
Judge Superior Court	Pliny W. Bartholomew	—
Prosecuting Attorney	John C. Chaney	January 1, 1915.
Clerk Circuit Court	Otto L. Coyle	January 1, 1915.
Auditor	Frank W. Fagel	January 1, 1916.
Treasurer	William A. McDonald	January 1, 1914.
	William A. McDonald	January 1, 1916.
Recorder	John M. Hogue	January 1, 1916.
Sheriff	Henry S. Terry	January 1, 1915.
Coroner	Milton M. Wells	January 1, 1915.
Surveyor	George E. Ottman	January 1, 1915.

SPENCER COUNTY.

County Seat.....**Rockport.**

OFFICE.	NAME.	TERM EXPIRES.
Judge Circuit Court	Ralph E. Roberts	November 16, 1916.
Prosecuting Attorney	Ora A. Davis	January 1, 1915
Clerk Circuit Court	James A. Hopkins	February 27, 1913.
	Lewis Woolfolk	February 27, 1917.
Auditor	John T. Stevenson	January 1, 1916.
Treasurer	John C. Kinney	January 1, 1915.
Recorder	Joseph F. Vaal	January 1, 1917.
Sheriff	Isaac L. Kramer	January 1, 1914.
	Isaac L. Kramer	January 1, 1916.
Coroner	Charles W. Bradley	January 1, 1916.
Surveyor	Oliver L. Perry	January 1, 1915.

STARKE COUNTY.

County Seat.....**Knox.**

Judge Circuit Court	Francis J. Vurpillat	November 12, 1914.
Prosecuting Attorney	Robert D. Peters	January 1, 1915.
Clerk Circuit Court	Mahlon J. Hartzler	January 1, 1915.
Auditor	Charles W. Weninger	January 1, 1917.
Treasurer	Frank Joseph	January 1, 1915.
Recorder	Sidney J. Childs	January 1, 1916.
Sheriff	George E. Pettis	January 1, 1915.
Coroner	Frank G. Eatinger	January 1, 1915.
Surveyor	Charles A. Good	January 1, 1915.

ST. JOSEPH COUNTY.

County Seat.....**South Bend.**

Judge Circuit Court	Walter A. Funk	November 14, 1918.
Judge Superior Court	Vernon W. Van Fleet	———
Prosecuting Attorney	Chester R. Montgomery	January 1, 1915.
Clerk Circuit Court	Frank P. Christoph	January 1, 1915.
Auditor	Clarence Sedwich	January 1, 1916.
Treasurer	Fred. W. Martin	January 1, 1915.
Recorder	Noah C. Lehman	January 1, 1916.
Sheriff	Edward S. Swanson	January 1, 1915.
Coroner	Thomas J. Swantz	January 1, 1915.
Surveyor	Henderson McClellan	January 1, 1915.

STEUBEN COUNTY.

County Seat.....**Angola.**

Judge Circuit Court	Frank M. Powers	November 18, 1916.
Prosecuting Attorney	Hubert E. Hartman	January 1, 1914.
	James R. Nyce	January 1, 1916.
Clerk Circuit Court	Frank D. Hughes	November 1, 1915.
Auditor	Frank C. Dewey	January 1, 1917.
Treasurer	Jesse Crampton	January 1, 1914.
	Frank T. Dole	January 1, 1916.
Recorder	Harley L. Griffiths	January 1, 1916.
Sheriff	Latta F. Hershey	January 1, 1915.
Coroner	George Nelson Lake	January 1, 1915.
Surveyor	Carey E. Covell	January 1, 1915.

SULLIVAN COUNTY.

County Seat ..... **Sullivan.**

OFFICE.	NAME.	TERM EXPIRES.
Judge Circuit Court	William H. Bridwell	November 14, 1918.
Prosecuting Attorney	Fred T. Bays	January 1, 1914.
	Fred T. Bays	January 1, 1916.
Clerk Circuit Court	Charles R. Railsback	March 18, 1916.
Auditor	William S. Bicknell	March 28, 1916.
Treasurer	William W. Howard	January 1, 1914.
	Robert Gambell	January 1, 1916.
Recorder	John M. Moore	January 1, 1915.
Sheriff	Ed. Kelley	January 1, 1815.
Coroner	Claude A. Padgett	January 1, 1915.
Surveyor	William L. Sisson	January 1. 1915.

SWITZERLAND COUNTY.

County Seat ..... **Vevay.**

Judge Circuit Court	Hiram Francisco	October 22, 1915.
Prosecuting Attorney	Curtis Marshall	January 1, 1914.
	Curtis Marshall	January 1, 1916.
Clerk Circuit Court	John B. Rochat	January 1, 1916.
Auditor	John W. Smith	January 1, 1917.
Treasurer	Frank Riley	January 1, 1914.
	John L. Cunningham	January 1, 1916.
Recorder	Oliver P. Courtney	January 1, 1917.
Sheriff	John C. Heady	January 1, 1915.
Coroner	Wesley M. Hall	January 1, 1915.
Surveyor	William H. Morrison	January 1, 1915.

TIPPECANOE COUNTY.

County Seat ..... **Lafayette.**

Judge Circuit Court	Richard P. DeHart	November 15, 1914.
Judge Superior Court	Henry H. Vinton	———
Prosecuting Attorney	Homer H. Hennegar	January 1, 1914.
	Homer H. Hennegar	January 1, 1916.
Clerk Circuit Court	William M. Jackson	January 1, 1915.
Auditor	George W. Baxter	January 1, 1915.
Treasurer	F. Lee Duncan	January 1, 1914.
	Harry A. Leslie	January 1, 1916.
Recorder	Lewis M. Heffner	January 1, 1915.
Sheriff	John R. Fisher	January 1, 1914.
	Melvin Slayback	January 1, 1916.
Coroner	Earl Van Reed	January 1, 1915.
Surveyor	Clyde W. Richards	January 1, 1915.

TIPTON COUNTY.

County Seat ..... **Tipton.**

Judge Circuit Court	James M. Purvis	January 1, 1919.
Prosecuting Attorney	Clinton T. Brown	January 1, 1915.
Clerk Circuit Court	James C. Groves	January 1, 1915.
Auditor	John H. Troubarger	January 1, 1915.
Treasurer	Thomas J. Reese	January 1, 1914.
	Henry C. Haskett	January 1, 1916.
Recorder	Solomon D. Adams	January 1, 1917.
Sheriff	Fred M. Recobs	January 1, 1915.
Coroner	Lindley M. Regan	January 1, 1915.
Surveyor	Jesse O. Bowlin	January 1, 1915.

UNION COUNTY.

County Seat.....**Liberty.**

OFFICE.	NAME.	TERM EXPIRES.
Judge Circuit Court	George L. Gray	October 27, 1916.
Prosecuting Attorney	Frank M. Edwards	January 1, 1914.
	Frank M. Edwards	January 1, 1916
Clerk Circuit Court	Thomas J. Templeton	January 1, 1916.
Auditor	George W. Wray	January 1, 1916.
Treasurer	Philip B. Nye	January 1, 1914.
	Joseph D. Leech	January 1, 1916.
Recorder	Edmund Fogerty	January 1, 1916.
Sheriff	William O. Line	January 1, 1915.
Coroner	Harvey M. Egolf	January 1, 1915.
Surveyor	Thomas P. O'Toole	January 1, 1915.

VANDERBURGH COUNTY.

County Seat.....**Evansville.**

Judge Circuit Court	Curran A. DeBruler	November 17, 1914.
Judge Superior Court	Fred M. Hostetler	November 16, 1914.
Prosecuting Attorney	John W. Sappenfield	January 1, 1914.
	John W. Sappenfield	January 1, 1916.
Clerk Circuit Court	William E. Wilson	November 20, 1916.
Auditor	Charles P. Beard	January 1, 1915.
Treasurer	Carl Lauenstein	January 1, 1914.
	Carl Lauenstein	January 1, 1916.
Recorder	Fred Th. Stritter	January 1, 1915.
Sheriff	John J. Davis	January 1, 1915.
Coroner	William Stemper	January 1, 1915.
Surveyor	Louis Topf	January 1, 1915.

VERMILLION COUNTY.

County Seat.....**Newport.**

Judge Circuit Court	Barton S. Aikman	November 15, 1916.
Prosecuting Attorney	George D. Sunkel	January 1, 1915.
Clerk Circuit Court	Manford C. Jones	April 22, 1916.
Auditor	Ray Slater	January 1, 1917.
Treasurer	Andrew J. Huxford	January 1, 1915.
Recorder	Frank R. Johnson	January 1, 1915.
Sheriff	Steve McCown	January 1, 1915.
Coroner	Isaac D. White	January 1, 1915.
Surveyor	John A. Booe	January 1, 1915.

VIGO COUNTY.

County Seat.....**Terre Haute.**

Judge Circuit Court	Charles M. Fortune	November 23, 1914.
Judge Superior Court	John E. Cox	———
Prosecuting Attorney	Richard Wernecke	January 1, 1915.
Clerk Circuit Court	John F. Joyce	January 1, 1917.
Auditor	Nathan G. Wallace	January 1, 1916.
Treasurer	Thomas J. Dailey	January 1, 1914.
	Thomas J. Dailey	January 1, 1916.
Recorder	Frank Hoetmann	January 1, 1916.
Sheriff	Dennis Shea	January 1, 1915.
Coroner	Frank H. Jett	January 1, 1915.
Surveyor	Robert V. Routzahn	January 1, 1915.

WABASH COUNTY.

County Seat ..... **Wabash.**

OFFICE.	NAME.	TERM EXPIRES.
Judge Circuit Court	Alfred H. Plummer	October 21, 1915.
Prosecuting Attorney	Aaron Mandelbaum	January 1, 1915.
Clerk Circuit Court	Ellis Bloomer	November 1, 1915.
Auditor	Daniel Showalter	January 1, 1916.
Treasurer	Norva P. Lavengood	January 1, 1915.
Recorder	Alvah A. Garber	January 1, 1917.
Sheriff	John Niccum	January 1, 1914.
	William H. Coble	January 1, 1916.
Coroner	John W. Wilson	January 1, 1915.
Surveyor	William D. Gochenour	January 1, 1915.

WARREN COUNTY.

County Seat ..... **Williamsport.**

Judge Circuit Court	Barton B. Berry	November 15, 1918.
Prosecuting Attorney	Cal. E. McHaffey	January 1, 1915.
Clerk Circuit Court	John F. Reitenour	January 1, 1916.
Auditor	David H. Moffit	January 1, 1915.
Treasurer	Abraham H. Haun	January 1, 1914.
	Ernest Grey	January 1, 1916.
Recorder	Logan D. Etmire	January 1, 1917.
Sheriff	William Cowgill	January 1, 1915.
Coroner	Florin H. Pugh	January 1, 1915.
Surveyor	J. Rupert Gregory	January 1, 1915.

WARRICK COUNTY.

County Seat ..... **Booneville.**

Judge Circuit Court	Ralph E. Roberts	November 16, 1916.
Prosecuting Attorney	Ora A. Davis	January 1, 1915.
Clerk Circuit Court	Luther M. Scales	November 18, 1916.
Auditor	Norman M. Spradley	January 1, 1915.
Treasurer	William H. Putler	January 1, 1915.
Recorder	Raleigh Perigo	January 1, 1917.
Sheriff	Frank Phillips	January 1, 1914.
	Frank Phillips	January 1, 1916.
Coroner	Daniel Farley	January 1, 1915.
Surveyor	Louis Meyer	January 1, 1915.

WASHINGTON COUNTY.

County Seat ..... **Salem.**

Judge Circuit Court	William H. Paynter	November 16, 1918.
Prosecuting Attorney	Thomas P. Masterson	January 1, 1915.
Clerk Circuit Court	Adam C. White	January 1, 1915.
Auditor	Frank H. Mankelt	January 1, 1915.
Treasurer	Ransom W. Purlee	January 1, 1914.
	Ransom W. Purlee	January 1, 1916.
Recorder	Thomas J. Walker	January 1, 1915.
Sheriff	Augustus Markland	January 1, 1915.
Coroner	James F. Kelly	January 1, 1915.
Surveyor	John C. Prow	January 1, 1915.

WAYNE COUNTY.

County Seat.....**Richmond.**

OFFICE.	NAME.	TERM EXPIRES.
Judge Circuit Court	Henry C. Fox	November 13, 1914.
Prosecuting Attorney	Will W. Reller	January 1, 1915.
Clerk Circuit Court	George Matthews	January 1, 1915.
Auditor	Louis S. Bowman	January 1, 1916.
Treasurer	Albert Chamness	January 1, 1915.
Recorder	Benjamin F. Parsons	January 1, 1917.
Sheriff	Jacob W. Bayer	January 1, 1915.
Coroner	Rollo J. Pierce	January 1, 1915.
Surveyor	Levi C. Peacock	January 1, 1915.

WELLS COUNTY.

County Seat.....**Bluffton.**

Judge Circuit Court	William H. Eichhorn	November 17, 1918.
Prosecuting Attorney	Lee F. Sprague	January 1, 1915.
Clerk Circuit Court	Adolph Mandel	November 13, 1914.
Auditor	Lent A. Williamson	January 1, 1916.
Treasurer	James A. McBride	January 1, 1915.
Recorder	John Kreigh	January 1, 1916.
Sheriff	Freeman Carlisle	January 1, 1914.
	John A. Johnston	January 1, 1916.
Coroner	Harmon Thoma	January 1, 1915.
Surveyor	Charles W. Decker	January 1, 1915.

WHITE COUNTY.

County Seat.....**Monticello.**

Judge Cir uit Court	James P. Wason	November 19, 1918.
Prosecuting Attorney	Howard T. Brockway	January 1, 1915.
Clerk Circuit Court	Charles S. Preston	January 1, 1916.
Auditor	Albert G. Fisher	January 1, 1914.
	Albert G. Fisher	January 1, 1918.
Treasurer	William P. Cooper	January 1, 1914.
	Otto C. Middlestadt	January 1, 1916.
Recorder	Morton Coonrod	January 1, 1916.
Sheriff	Thomas T. Downey	January 1, 1915.
Coroner	Homer B. Gable	January 1, 1915.
Surveyor	Paul Ward	January 1, 1915.

WHITLEY COUNTY.

County Seat.....**Columbia City.**

Judge Circuit Court	Luke H. Wrigley	November 17, 1914.
Prosecuting Attorney	Martin H. Spangler	January 1, 1915.
Clerk Circuit Court	Joseph R. Harrison	November 1, 1915.
Auditor	Charles E. Kiser	January 1, 1915.
Treasurer	Oliver E. Long	January 1, 1915.
Recorder	Joseph F. Yontz	January 1, 1916.
Sheriff	Marion Egolf	January 1, 1915.
Coroner	B. Frank Stickler	January 1, 1915.
Surveyor	J. Earl Plummer	January 1, 1915.

County Superintendents of Indiana

Elected June 5, 1911, for Four Years

County.	Name.	Address.
*Adams	L. E. Opliger	Decatur.
*Allen	Henry G. Felger	Fort Wayne.
*Bartholomew	Charles E. Talkington	Columbus.
*Benton	Charles H. Dodson	Fowler.
*Blackford	M. Clifford Townsend	Hartford City.
Boone	Edgar M. Servies	Lebanon.
Brown	Sylvester Barnes	Nashville.
*Carroll	Philip B. Hemmig	Delphi.
Cass	A. L. Frantz	Logansport.
*Clark	Samuel L. Scott	Jeffersonville.
*Clay	Willis E. Akre	Brazil.
Clinton	Marion W. Salmon	Frankfort.
*Crawford	Stuart A. Beals	English.
*Daviess	Alva O. Fulkerson	Washington.
*Dearborn	George C. Cole	Lawrenceburg.
*Decatur	Frank C. Fields	Greensburg.
Dekalb	Lida Leasure	Auburn.
Delaware	Ernest J. Black	Muncie.
*Dubois	William Melchior	Jasper.
*Elkhart	A. E. Weaver	Goshen.
*Fayette	Claude L. Trusler	Connersville.
Floyd	Glenn V. Scott	New Albany.
*Fountain	Manford F. Livengood	Covington.
*Franklin	T. J. McCarty	Brookville.
Fulton	Henry L. Becker	Rochester.
Gibson	Wilbur F. Fisher	Princeton.
Grant	Charles H. Terrell	Marion.
Greene	Daniel C. McIntosh	Bloomfield.
*Hamilton	John F. Haines	Noblesville.
Hancock	George J. Richman	Greenfield.
Harrison	Arville O. Deweese	Corydon.
Hendricks	Theodore T. Martin	Danville.
*Henry	Harry B. Roberts	New Castle.
*Howard	Albert F. Hutson	Kokomo.
Huntington	Clifford Funderburg	Huntington.
*Jackson	Jeremiah E. Payne	Brownstown.
*Jasper	Ernest Lamson	Rensselaer.
*Jay	William R. Armstrong	Portland.
Jefferson	Joseph H. Hanna	Madison.
Jennings	Shepherd Whitcomb	Vernon.
*Johnson	Jesse C. Webb	Franklin.
*Knox	Edgar N. Haskins	Vincennes.
*Kosciusko	Edson B. Sarber	Warsaw.
Lagrange	Frederick G. Smeltzly	Lagrange.
*Lake	Frank F. Heighway	Crown Point.
*Laporte	Fred R. Farnam	Laporte.
Lawrence	Lawrence B. Sanders	Bedford.
*Madison	James W. Frazier	Anderson.
*Marion	Lee E. Swails	Indianapolis.
Marshall	Louis E. Steinebach	Plymouth.
Martin	Charles O. Williams	Shoals.
*Miami	E. B. Wetherow	Peru.
*Monroe	William H. Jones	Bloomington.
*Montgomery	Otis E. Hall	Crawfordsville.
*Morgan	William D. Curtis	Martinsville.
*Newton	William O. Schanlaub	Kentland.
Noble	C. V. Kilgore	Albion.
*Ohio	Charles H. French	Rising Sun.
*Orange	Claude E. Cogswell	Paoli.
*Owen	W. H. Stone	Spencer.
*Parke	Homer J. Skeeters	Rockville.
*Perry	Lee B. Mullen	Cannelton.
Pike	Andrew Jewell	Petersburg.
*Porter	Fred H. Cole	Valparaiso.

COUNTY SUPERINTENDENTS—Continued.

COUNTY.	NAME.	ADDRESS.
*Posey	William O. Wilson	Mt. Vernon.
*Pulaski	Homer L. Rogers	Winamac.
Putnam	L. G. Wright	Greencastle.
*Randolph	Lee L. Driver	Winchester.
Ripley	Charles R. Hertenstein	Versailles.
*Rush	Chester M. George	Rushville.
Scott	William S. Griffith	Scottsburg.
*Shelby	William Everson	Shelbyville.
Spencer	Joseph W. Strassell	Rockport.
Starke	Carroll W. Cannon	Knox.
*St. Joseph	Ralph Longfield	South Bend.
Steuben	H. Lyle Shank	Angola.
*Sullivan	Richard Park	Sullivan.
Switzerland	Oliver M. Given	Vevay.
*Tippecanoe	Brainard Hooker	Lafayette.
*Tipton	Larkin D. Summers	Tipton.
Union	Charles C. Abernathy	Liberty.
*Vanderburgh	Floyd C. Ragland	Evansville.
*Vermillion	John B. Butler	Newport.
Vigo	James M. Propst	Terre Haute.
*Wabash	Robert K. Devericks	Wabash.
*Warren	Harry Evans	Williamsport.
*Warrick	Andrew J. Hopkins	Boonville.
*Washington	Ora Hopper	Salem.
*Wayne	Charles O. Williams	Richmond.
*Wells	Arthur R. Huyette	Bluffton.
*White	Henry J. Reid	Monticello.
*Whitley	Alvin R. Fleck	Columbia City.

*Re-elected.

Official List of Township Trustees of the State of Indiana, Elected November, 1908

Term of Office Expires January 1, 1915

ADAMS—

Union, J. A. Fleming, Decatur, R. R. 12, D.
Root, Charles Magley, Decatur, R. R. 7, D.
Preble, Daniel W. Hoffmann, Decatur, R. R. 11, D.
Kirkland, David Steele, Decatur, R. R. 2, D.
Washington, Samuel Butler, Decatur, R.
St. Mary's, O. J. Suman, Decatur, R. R. 10, R.
Blue Creek, Frank C. Wechter, Monroe, D.
Monroe, C. C. Beer, Berne, R. R. 4, D.
French, John Mosure, Bluffton, Wells Co., D.
Hartford, John W. Cowens, Geneva, D.
Wabash, Walter L. Thornhill, Geneva, D.
Jefferson, John T. Kelly, Geneva, D.

ALLEN—

Wayne, Henry E. Branning, Fort Wayne, R. R. 11, D.
Washington, Edgar M. Myers, Huntertown, R.
Springfield, H. B. Roller, Grabill, R. R. 2, D.
St. Joseph, Michael Costello, Ft. Wayne, R. R. 14, D.
Perry, C. P. Roy, Ft. Wayne, R. R. 2, D.
Madison, Amasa J. Shaffer, Monroeville, D.
Monroe, Edward M. Johnson, Monroeville, D.
Marion, Homer Brown, Poe, D.
Maumee, August Breneke, Woodburn, R.
Milan, William Bruick, New Haven, D.
Lake, John Solon, Arcola, D.
Jefferson, Frank E. Lomont, New Haven, D.
Eel River, H. G. McDufee, Churubusco, Whitley County, D.
Cedar Creek, George E. Daily, Grabill, D.
Adams, H. R. Fenker, Ft. Wayne, R. R. 13, D.
Aboite, David H. Forsythe, Ft. Wayne, R. R. 7, R.
Pleasant, Wesley Swank, Sheldon, D.
Scipio, Chas. K. Coughanour, Hicksville, Defiance Co., O., D.
Lafayette, William Crabbs, Roanoke, Huntington County, R.
Jackson, Louis P. Roy, Baldwin.

BARTHOLOMEW—

Haw Creek, Herman Essex, Hope, D.
Flat Rock, Aaron C. Newton, Clifford, R.
German, Lewis W. Richards, Taylorsville, R.
Nineveh, Geo. M. Gosch, Taylorsville, D.

BARTHOLOMEW—Continued.

Union, Frank Renner, Edinburg, Johnson county, R. R. 29, D.
Clifty, W. H. Scott, Columbus, R. R. 1, D.
Clay, C. F. Maier, Hope, R. R. 14, D.
Columbus, George Blessing, Columbus, D.
Harrison, J. J. Houk, Columbus, R. R. 5, D.
Rock Creek, Chas. D. Glick, Grammer, D.
Sand Creek, Will H. Newson, Elizabethtown, R.
Wayne, Williard Ault, Columbus, R. R. 7, D.
Ohio, Fred A. Sticken, Ogilville, R.
Jackson, Wm. Uffman, Waymansville, R.

BENTON—

Parish Grove, Frank McKanna, Freeland Park, D.
Pine, Charles C. Owens, Fowler, D.
Oak Grove, Arch T. White, Oxford, D.
Gilboa, James Sheedy, Fowler, D.
York, Truman Kirkpatrick, Raub, R.
Center, H. L. Harrington, Fowler, R.
Bolivar, George Emerson, Oxford.
Union, Garret Mead, Goodland, Newton Co., R.
Richland, John F. Avery, Earl Park, R.
Grant, Charles Spies, Boswell, R.
Hickory Grove, Mathias Gerlach, Ambia, D.

BLACKFORD—

Licking, Alex, N. Pursley, Hartford City, D.
Washington, L. L. Forkner, Hartford City, R. R. 3, D.
Harrison, N. W. Jackson, Montpelier.
Jackson, James M. Cortright, Hartford City, D.

BOONE—

Marion, Charles C. Howard, Sheridan, Hamilton Co., R. R. 21, R.
Clinton, John A. DuVall, Lebanon, R. R. 7, R.
Washington, Joseph D. Lewis, Thorntown, R.
Sugar Creek, John W. Morrison, Thorntown, R.
Jefferson, Val. Riggins, Advance, D.
Center, John L. Saunders, Lebanon, R.
Union, Rufus Conrad, Zionsville, D.
Eagle, Herschel H. Avery, Zionsville, D.
Perry, George A. Everett, Lebanon, R. R. 3, D.
Harrison, Geo. J. Linton, Lebanon, R. R. 2, D.
Jackson, E. M. Graves, New Ross, Montgomery Co., D.
Worth, S. R. Stewart, Whitestown, D.

BROWN—

Hamblen, Alonzo Weddle, Nashville, R. R. 4, D.
Jackson, Newton Walker, Helmsburg, D.
Washington, S. D. Bright, Nashville, D.
Van Buren, Benj. F. Henderson, Columbus, Bartholomew Co., R. R. 32, D.
Johnson, George W. Polley, Elkinsville, D.

CARROLL—

Jackson, Perry C. Rule, Camden, D.
Deer Creek, Will E. Holmes, Delphi, R.
Rock Creek, John A. Parks, Rockfield, D.
Madison, Wilbert Whiteman, Ockley, D.
Clay, John R. Carney, Pyrmont, D.
Washington, Thomas Brennan, Clymers, R. R. 33, D.
Tippecanoe, William F. Smith, Pittsburg, R.
Democrat, John M. Allen, Bringhurst, D.
Burlington, Marion B. Thomas, Cutler, D.
Carrollton, John U. Shanks, Camden, D.
Monroe, F. Shaff, Bringhurst.
Jefferson, Thomas W. Schnepp, Delphi, D.
Adams, J. W. Foust, Idaville, White Co., R. R. 20, D.

CASS—

Adams, Noah Sullivan, Twelve Mile, D.
Bethlehem, Lyman Yantis, Logansport, R. R. 4, R.
Boone, Ira Kistler, Royal Center, R.
Clay, W. A. Wells, Logansport, R. R. 4, R.
Clinton, Harry Amoss, Clymers, R.
Deer Creek, Samuel Hursh, Galveston, D.
Eel, John A. Murphy, Logansport, 419 Grove St., D.
Harrison, Melvin Tucker, Logansport, R. R. 8, R.
Jackson, Wm. B. Lake, Galveston, D.
Jefferson, Jeptha M. Martin, Lake Cicott, D.
Miami, Chas. E. McCoy, New Waverly, R.
Noble, Wm. McMillen, Logansport, R. R. 1, R.
Tipton, Chas. B. Wilson, Onward, R.
Washington, W. P. Burkit, Walton, D.

CLARK—

Jeffersonville, Fry Curry, Jeffersonville, D.
Utica, Oma Lentz, Utica, D.
Charlestown, Samuel Williams, Charlestown, D.
Carr, Charles T. Kelly, Carwood, R.
Monroe, Ezra Prall, Henryville, D.
Wood, Wm. McKinley, Borden, D.
Washington, Edward Robison, Nabb, D.
Oregon, Robert E. Kirk, Otisco, D.
Silver Creek, William Weber, Sellersburg, D.
Owen, Edward M. Graves, Solon, R.
Union, Samuel L. Gray, Memphis, D.
Bethlehem, Chris Selmier, Nabb, R.

CLAY—

Dick Johnson, Nils H. Vegoe, Perth, D.
Harrison, W. W. Collins, Clay City, D.
Washington, Berch F. Talbott, Bowling Green, D.
Van Buren, Phillip Powell, Brazil, D.
Lewis, Elihu Puckett, Coalmont, D.

CLAY—Continued.

Perry, W. S. Gard, Cory, R.
Posey, C. E. Gillaspie, Staunton, D.
Cass, D. E. Latham, Centerpoint, D.
Brazil, Thomas Robinson, Brazil, 22 E. National Ave., D.
Jackson, James A. Muncie, Brazil, R. R. 6, R.
Sugar Ridge, Edward S. Gonter, Centerpoint, R.

CLINTON—

Center, Bruce Moore, Frankfort, R.
Forest, Henry S. McQuinn, Forest, D.
Madison, Wayne C. Peter, Mulberry, R.
Michigan, John A. Thompson, Frankfort, R. R. 3, D.
Kirklin, S. N. Johnson, Kirklin, R.
Owen, Henry H. Lauchner, Sedalia, D.
Perry, Peter Davis, Colfax, D.
Jackson, William M. Gray, Frankfort, R. R. 6, D.
Johnson, Austin Orr, Scircleville, D.
Sugar Creek, George S. Boyer, Sheridan, Hamilton Co., R. R. 33, R.
Union, W. H. Price, Frankfort, R. R. 1.
Warren, Ira H. Beard, Forest, D.
Washington, McClellan Fickle, Clarkshill, Tippecanoe Co., R. R. 28, D.
Ross, W. W. Rose, Rossville, R.

CRAWFORD—

Jennings, W. O. Beals, Leavenworth, D.
Whiskey Run, Simeon K. Breeden, Milltown, D.
Liberty, Clark Sloan, Marengo, R.
Sterling, Alva T. Roberson, English, D.
Patoka, C. J. Tucker, Newton Stewart, Orange Co., D.
Johnson, Geo. T. Stallings, Eckerty, D.
Union, Victor Goldman, West Fork, R.
Ohio, A. M. Froman, Riddle.
Boone, Thomas Esarey, Alton, R.

DAVIESS—

Washington, Grant Keith, Washington, R. R. 2, R.
Veale, Frank Swan, Washington, R.
Reeve, Robert V. Cox, Alfordsville, D.
Harrison, Geo. E. Ward, Washington, R. R. 5, D.
Barr, George B. Drew, Montgomery, D.
Van Buren, Wilson S. Smiley, Loogootee, Martin Co., R. R. 2, D.
Madison, Richard J. McCallian, Odon, R.
Elmore, Samuel Shufflebarger, Elnora, D.
Steele, Ollie Gilliatt, Plainville, D.
Bogard, Daniel I. Myers, Plainville, R.

DEARBORN—

Harrison, Albert B. Cottingham, Harrison, Hamilton Co., Ohio, R. R. 4, R.
Logan, John R. Nead, Kelso, D.
Miller, John H. Jackson, Harrison, Hamilton Co., Ohio, R. R. 4, R.
Lawrenceburg, John W. Oberting, Lawrenceburg, D.

DEARBORN—Continued.

Center, Henry Wunderlich, Aurora, D.
Hogan, Robert L. House, Aurora, R. R. 4, D.
Manchester, John H. Edwards, Aurora, R. R. 2, D.
York, Frank Kuehel, Yorkville.
Kelso, Joseph Siefert, Kelso, D.
Jackson, Henry Wolling, Sunman, Ripley Co., R. R. 2, D.
Sparta, Will A. Wheeler, Moores Hill, R.
Clay, Chas. H. Geisler, Dillsboro, R. R. 1.
Caesar Creek, William H. Vinup, Dillsboro, R.
Washington, A. J. Andrews, Aurora, R. R. 1, D.

DECATUR—

Washington, Will Ehrhardt, Greensburg, R.
Fugit, Ralph Donnell, Greensburg.
Clinton, Edwin Meek, Greensburg, D.
Adams, Arthur Toothman, Adams, R.
Clay, Caleb S. Wright, Greensburg, R. R. 5, D.
Jackson, John G. Evans, Letts, D.
Sandcreek, James H. Pumphrey, Letts, D.
Marion, George M. Scheidler, Milhousen, D.
Salt Creek, John A. Meyer, New Point, D.

DE KALB—

Butler, G. W. Burtzner, Garrett, R. R. 1, D.
Jackson, Silas H. Nugen, Auburn, R. R. 2, D.
Concord, John Fetters, Concord, D.
Stafford, C. W. Webster, Butler, R.
Wilmington, F. W. Nimmons, Butler, R.
Union, Frank Pyle, Auburn.
Richland, George Shaffer, Corunna, D.
Fairfield, Clark Hemstreet, Ashley, Steuben Co., D.
Smithfield, Jerry W. Mortorff, Ashley, Steuben Co., D.
Keyser, Samuel H. Downend, Garrett, D.
Franklin, Oliver Oberlin, Hamilton, Steuben Co., D.
Troy, Daniel Burkhart, Hamilton, Steuben Co., R.
Newville, John Whitehurst, Butler, R.
Grant, J. H. Reed, Waterloo.

DELAWARE—

Salem, John M. Hancock, Daleville.
Mt. Pleasant, A. G. Ellison, Yorktown, D.
Harrison, Orlando P. Snodgrass, Muncie, R. R. 11, R.
Washington, John A. Hall, Gaston, R.
Monroe, David S. Koons, Cowan, R.
Center, C. E. Pittenger, Muncie, D.
Hamilton, D. W. Wingate, Shideler, R.
Union, James E. Collins, Eaton, R.
Perry, S. Webb Jordan, Muncie, R. R. 6, R.
Liberty, Charles F. Dill, Selma, R.
Delaware, W. P. Pittenger, Desoto, D.
Niles, Carson Mann, Albany, R.

DUBOIS—

Columbia, David G. Morgan, Hillham, R.
Harbison, Martin Thimling, Dubois, R.
Boone, Thomas H. Inman, Jasper R. R. 2, D.
Madison, James H. Atkinson, Duff, R.
Bainbridge, Wm. J. Erney, Jasper, D.
Marion, John B. Beichlein, Jasper, D.
Hall, Jacob Kempf, Schnellville, D.
Jefferson, Jno. Block, Schnellville, D.
Jackson, Ben Fischer, Saint Anthony, D.
Patoka, Ed. C. Johnson, Huntingburg, D.
Cass, John J. Gehlhausen, Saint Henry, D.
Ferdinand, Henry B. Dall, Ferdinand, D.

ELKHART—

Elkhart, A. R. Bemenderfer, Goshen, 512 N. Main St., D.
Clinton, D. A. Wortinger, Goshen, R. R. 9, D.
Benton, O. C. Vernon, Millersburg.
Jackson, Charley Swart, New Paris, D.
Harrison, Almon S. Leer, Goshen, R. R. 3, R.
Concord, Wm. Sigerfoss, Elkhart, R.
Baugo, John D. Bristol, Elkhart, D.
Olive, S. E. Weaver, Osceola, St. Joseph Co., R. R. 1, R.
Jefferson, Lewis Barthel, Bristol, D.
Middlebury, Vernon H. Krider, Middlebury, R.
York, Jacob Hershberger, Bristol, R.
Washington, Loren A. Congdon, Bristol.
Osolo, Eli E. Coleman, Elkhart, D.
Cleveland, D. W. New, Elkhart.
Union, James Brown, Nappanee, D.
Locke, Reuben T. Phillips, Nappanee, D.

FAYETTE—

Connersville, Ambrose Elliott, Connersville, R.
Jennings, Oliver Zimmerman, Connersville, R. R. 8, R.
Jackson, Fred Myer, Everton, R.
Columbia, Chas. R. Thomas, Connersville, R. R. 6, R.
Orange, Samuel S. McKee, Glenwood, Rush Co., D.
Harrison, Chas. E. Brookbank, Connersville, R.
Posey, James M. Bailey, Bentonville, D.
Waterloo, Thos. O. Simpson, Lyons Station, D.
Fairview, H. N. Jeffrey, Falmouth, Rush Co.

FLOYD—

New Albany, Charles W. Long, New Albany, D.
Greenville, John Schamel, Greenville, D.
Georgetown, Chas. D. Baylor, Georgetown, D.
Lafayette, Henry T. Wolfe, New Albany, R. R. 3, D.
Franklin, Nehemiah Boman, Locust Point, Harrison Co., R.

FOUNTAIN—

Jackson, John C. Goodin, Kingman, D.
Mill Creek, Henry Lawson, Yeddo, D.
Fulton, Joseph Starkey, Cates, R.
Wabash, Charles M. Coggins, Covington, R.
Cain, Duly P. Frazier, Hillsboro, R.
Van Buren, Guy W. Haas, Veedersburg, D.
Troy, Chas. A. Brown, Covington, D.
Richland, Elias S. Waggoner, Mellott, R.
Shawnee, Mark O. Smith, Attica, R. R. 4, R.
Logan, L. G. Riggin, Attica, R.
Davis, J. E. Funk, Attica, R. R. 2, D.

FRANKLIN—

Bath, Ora Brady, College Corner, Butler Co., Ohio, R. R. 1, D.
Springfield, Wm. F. Flack, Brookville, R. R. 4, D.
Whitewater, Henry Strohmier, Cedar Grove, R.
Highland, John F. Glaser, Brookville, R. R. 7, D.
Brookville, Theodore H. Brown, Brookville, D.
Fairfield, Chas. Personette, Brookville, R. R. 2.
Blooming Grove, Clinton K. Roberts, Brookville, R. R. 1, R.
Laurel, Harry C. Jones, Laurel, D.
Metamora, Ellsworth Martindale, Metamora, R.
Butler, Fred Stumpf, Jr., Brookville, R. R. 7, D.
Ray, Anthony W. Waechter, Batesville, Ripley Co., R. R. 2, D.
Posey, George McBarber, Laurel, R.
Salt Creek, Charles Marlin, Peppertown, D.

FULTON—

Wayne, Emery O. Weeks, Grasscreek, D.
Union, John L. Bybee, Kewanna, R.
Aubbeenaubbee, Henry H. Moon, Rochester, D.
Liberty, Edgar McCarter, Macey, Miami Co., R. R. 29, D.
Rochester, Robert W. Wylie, Rochester, R.
Richland, J. H. Reed, Tiosa, D.
Henry, D. M. Whitcomb, Akron, R.
New Castle, Francis M. Coplen, Rochester, R. R. 1, D.

GIBSON—

Columbia, Fred Butler, Oakland City, D.
Center, Stanford Witherspoon, Francisco, R.
Barton, Victor Lemme, Somerville, D.
Johnson, Matthew Wilm, Haubstadt, D.
Montgomery, Jacob W. Marick, Owensville.
Patoka, S. F. Braselton, Princeton, R.
White River, W. C. Yeager, Patoka.
Washington, James L. McRoberts, Union, Pike Co.
Wabash, James P. Roby, Griffin, Posey Co., D.
Union, S. R. Lockwood, Fort Branch, R.

GRANT—

Van Buren, Wm. Doyle, Vanburen, D.
Washington, O. C. Bradford, Marion, 521 N. Washington St., D.
Pleasant, Nelson Shockey, Marion, R. R. 4, D.
Richland, Rinaldo R. Taylor, Converse, Miami Co., R. R. 1, R.
Sims, Wm. H. Usher, Swayzee, D.
Franklin, Peter Hegner, Marion, R. R. 5, R.
Center, John Frazier, Marion, R.
Monroe, Alva A. Nesbitt, Marion, R. R. 6, D.
Jefferson, Louis L. Needler, Upland, D.
Mill, George W. Hanmore, Jonesboro, D.
Fairmount, John R. Little, Fairmount, R.
Liberty, Harlan Haisley, Fairmount, R. R. 19, R.
Green, H. M. McCaskey, Fairmount, R. R. 21, R.

GREENE—

Richland, Ivan F. Stalcup, Bloonfield, R.
Taylor, E. H. Phillips, Newberry.
Cass, Henry Lester, Newberry, D.
Jackson, Amos Ashcraft, Koleen, D.
Center, George Brandon, Bloomfield.
Beech Creek, Wesley Solsberry, Newark, R.
Highland, Walter Booze, Bloomfield, R. R. 1, D.
Fairplay, Daniel J. Stantz, Switz City, D.
Smith, Raleigh M. Buskirk, Linton, R. R. 4, R.
Wright, N. G. McIntosh, Midland, D.
Washington, Theodore S. Rainbolt, Lyons, D.
Jefferson, Jno. I. Speeker, Worthington, D.
Grant, Louis V. Brewer, Switz City, D.
Stockton, Andrew J. Myers, Linton, D.
Stafford, Wm. Squire, Lyons, R.

HAMILTON—

Noblesville, A. R. Baker, Noblesville, R.
Washington, J. L. Furnas, Westfield, R.
Clay, Geo. Powell, Carmel, R.
Delaware, O. M. Applegate, Noblesville, R. R. 7, D.
Fall Creek, A. L. Kinnaman, Noblesville, R.
Wayne, Thos. E. McDonald, Noblesville, D.
White River, Geo. J. Carpenter, Atlanta, R
Jackson, Jacob Kepner, Cicero, D.
Adams, Geo. W. Scott, Sheridan, R.

HANCOCK—

Center, Abram W. Frost, Greenfield, D.
Sugar Creek, John Burkhart, New Palestine, D.
Blue River, O. J. Coffin, Greenfield, R. R. 3, R.
Vernon, R. C. M. Smith, McCordsville, D.
Green, D. J. Warrum, Greenfield, R. R. 5, D.
Brown, Ord W. Kuhn, Wilkinson, D.
Jackson, Willian T. Orr, Greenfield, R. R. 9, R.
Brandywine, Wm. A. Scott, Greenfield, R R. 4, D.
Buck Creek, John F. Shelby, Greenfield, R. R. 10, D.

HARRISON—

Harrison, Wm. H. Bussabarger, Corydon, D.
Boone, William Kinzer, Davidson, R.
Heth, Arthur Miller, Mauckport, R.
Posey, Amzi Weaver, Elizabeth, R.
Franklin, William W. Williams, Georgetown, Floyd Co., D.
Taylor, Hanson Colvin, Evans Landing, R.
Morgan, A. L. Rudolph, Palmyra, D.
Blue River, C. W. Smith, Depauw, R.
Washington, Richard Cunningham, New Amsterdam, D.
Webster, Benj. F. Smith, Dogwood, R.
Jackson, M. D. Deweese, New Salisbury, D.
Spencer, Andrew Sturstedter, Milltown, Crawford Co., D.
Scott, Samuel D. Breeden, Corydon, R. R. 2, D.

HENDRICKS—

Center, John W. Whyte, Danville, R.
Washington, Charles Roark, Danville, R. R. 1, D.
Guilford, B. W. Anderson, Plainfield, R.
Liberty, Chas. E. Shields, Hazelwood, R.
Franklin, T. R. Ruark, Stilesville, D.
Clay, William Hunt, Amo, R.
Marion, Obed Underwood, Danville, R. R. 2, D.
Eel River, Stephen D. Noland, North Salem, D.
Union, John T. Hocker, Lizton, R.
Middle, Richard L. Dillon, Pittsboro, D.
Brown, Chas. F. Pennington, Brownsburg, D.
Lincoln, B. A. White, Brownsburg, D.

HENRY—

Wayne, W. C. Gourley, Knightstown, R.
Franklin, T. W. White, Lewisville, R.
Dudley, R. E. Bradway, Straughn, R.
Liberty, Joseph Cramer, Newcastle, R. R. 3, D.
Henry, W. M. Peed, Newcastle, R.
Greensboro, J. L. Copland, Kennard, R.
Harrison, Albert Maddy, Newcastle, R. R. 8, D.
Fall Creek, Lafe Bell, Middletown.
Prairie, Thomas E. Rogers, Mount Summit, D.
Stoney Creek, Samuel L. Ball, Blountsville, D.
Spiceland, Charles Ballenger, Spiceland, R.
Jefferson, Samuel Allen, Sulphur Springs, D.
Blue River, Harvey, L. Williams, Mooreland, R.

HOWARD—

Center, C. B. F. Clark, Kokomo, R.
Clay, Earl Seaver, Kokomo, R. R. 4, D.
Taylor, J. W. Jessup, Greentown, D.
Howard, Joseph D. Vansickle, Kokomo, R. R. 7, D.
Ervin, Milton S. Harpster, Kokomo, R. R. 1, D.

HOWARD—Continued.
Monroe, W. H. Newlin, New London, R.
Harrison, Frank M. Coe, Kokomo, R. R. 9, R.
Honey Creek, Wm. H. Quakenbush, Russiaville, R.
Liberty, Charles E. Disbro, Greentown, R.
Jackson, M. A. Bagwell, Greentown, R.
Union, Sherman Armstrong, Greentown, R.

HUNTINGTON—
Jackson, E. F. Smith, Roanoke, R.
Clear Creek, H. R. Hippensteel, Huntington, R. R. 9.
Warren, J. E. Perry, Bippus.
Dallas, Geo. W. James, Andrews, D.
Huntington, E. M. Stahl, Huntington, R.
Union, Carl A. Vitz, Huntington, R. R. 4, D.
Rock Creek, James Summers, Huntington, R. R. 4, D.
Lancaster, A. E. Heiney, Warren, D.
Polk, Wm. A. Thompson, Andrews, R.
Wayne, A. D. Rhamy, La Fontaine, Wabash Co., R.
Jefferson, J. L. Neff, Warren, D.
Salamonie, Daniel Jones, Warren, D.

JACKSON—
Driftwood, John Hess, Vallonia, D.
Grassy Fork, Albert H. Zickler, Crothersville, D.
Brownstown, Wm. L. Eastin, Brownstown, D.
Washington, John Neiwedde, Seymour.
Jackson, Charles Steinwedel, 117 W. Brown St., Seymour, D.
Redding, Frank H. Lemp, Seymour, R. R. 1, D.
Vernon, Mahlon P. Stewart, Crothersville, R.
Hamilton, James T. Pruden, Cortland, R.
Carr, Michael Turney, Medora, D.
Owen, John F. Louden, Medora, D.
Salt Creek, Thos. E. Conner, Houston, D.

JASPER—
Marion, H. E. Parkison, Rensselaer, R.
Jordan, William H. Wortley, Rensselaer, D.
Newton, E. P. Lane, Rensselaer, D.
Hanging Grove, George Parker, McCoysburg, R.
Gillam, John W. Selmer, Medaryville, Pulaski Co., D.
Walker, Fred Karch, Wheatfield, R.
Kankakee, John Shirer, Tefft, R.
Wheatfield, A. S. Keene, Wheatfield.
Union, Isaac Kight, Fair Oaks, D.
Keener, Hunis Snip, Demotte, R.
Barkley, William Folger, Rensselaer, R. R. 1, R.
Milroy, George L. Parks, Remington, R.
Carpenter, Charles May, Remington, R.

JAY—

Richland, Edson Fishback, Redkey.
Knox, George G. Philebaum, Portland, R. R. 1, D.
Penn, Lowell P. Grisell, Pennville, R.
Jefferson, Jacob H. Dull, Redkey, R.
Green, John L. Cranor, Portland, D.
Jackson, John G. Hammitt, Bryant, R.
Pike, Fred Kaderly, Portland, R. R. 8, D.
Wayne, Peter Mellinger, Portland, D.
Bear Creek, F. L. Jones, Bryant, R.
Madison, Francis T. Whitacre, Salamonia, R.
Noble, H. E. Ickes, Portland, R. R. 9, D.
Wabash, George Luttman, Bryant, D.

JEFFERSON—

Madison, Charles H. Supplee, Madison, D.
Milton, Edwin M. Stanton, Brooksburg, D.
Shelby, John F. Todd, Brooksburg, D.
Lancaster, A. J. Shinness, Wirt.
Republican, O. Temperly, Kent, D.
Graham, William A. Cook, Deputy, R.
Saluda, W. C. Dawson, Lexington, Scott Co., D.
Hanover, W. W. Walker, Hanover, D.
Monroe, John H. Cummiskey, Madison, R. R. 10, D.
Smyrna, Harry Underwood, Wirt, D.

JENNINGS—

Vernon, Fred Fetter, Vernon, D.
Center, Edward Beck, North Vernon, R.
Columbia, Charles H. Baker, Osgood, R. R. 5, Ripley Co., R.
Campbell, O. F. Phillips, Butlerville, R.
Geneva, A. J. Hulse, Queensville, D.
Marion, Thos. J. Staples, Commiskey, D.
Montgomery, William B. Runyon, Commiskey, D.
Sand Creek, S. S. Neely, Brewersville, R.
Spencer, H. T. Nordlah, Hayden, D.
Lovett, James R. Green, North Vernon, R. R. 2, D.
Bigger, C. M. Silver, Vernon, R.

JOHNSON—

Hensley, Sanford Richardson, Trafalgar, D.
Union, Otis M. Vandivier, Morgantown, Morgan Co., D.
White River, J. J. Clary, Whiteland, D.
Pleasant, J. W. Whitaker, Greenwood, R. R. 19.
Franklin, Gilbert Henderson, Franklin, R.
Ninevah, Edward E. Cobb, Ninevah, D.
Blue River, T. A. Goodin, Edinburg, D.
Needham, William M. Fisher, Sr., Franklin, R. R. 7, D.
Clark, John T. Overstreet, Whiteland, R.

KNOX—

Vigo, John S. Hoover, Bicknell, D.
Widner, R. H. Fox, Freelandville, D.
Busseron, Thomas Huffman, Emison, R.
Washington, Stoey Hollingsworth, Bruceville, D.
Palmyra, Willis L. Russell, Vincennes, R. R. 1, D.
Vincennes, Frank Krack, 630 Barnett St., Vincennes, D.
Harrison, John B. Hannah, Monroe City, D.
Johnson, Cleaver Horrall, Vincennes, R. R. 8, R.
Decker, Arthur T. Cain, Vincennes, R. R. 8, D.
Steen, E. H. Tade, Wheatland, D.

KOSCIUSKO—

Jackson, James Thompson, Claypool, R. R. 3, D.
Monroe, William O. McConnell, Warsaw, R.
Washington, Levi Dohner, Pierceton, D.
Tippecanoe, Milo Strombeck, North Webster, D.
Turkey Creek, Henry Shock, Syracuse, D.
Van Buren, Ziler H. Grove, Milford, D.
Plain, Chas. Thomas, Leesburg.
Wayne, A. J. Wiltrout, Warsaw, R.
Clay, Levi Jarrett, Claypool, D.
Lake, Noah Frantz, Silverlake, D.
Seward, J. T. Cunningham, Burket, R.
Franklin, Austin Blue, Mentone, D.
Harrison, Chas. A. Williamson, Burket.
Prairie, W. B. Anglin, Etna Green, D.
Jefferson, David Nickler, Milford, D.
Scott, Wm. E. Thomas, Leesburg, D.
Etna, J. W. Taylor, Etna Green, D.

LAGRANGE—

Van Buren, Melvin A. Lambert, White Pigeon, Saint Joseph Co., Mich., R. R. 3, R.
Newbury, Wm. Wiler, Shipshewana, D.
Eden, Leroy W. Meroney, Topeka, R.
Clearspring, E. W. Olinghouse, Topeka, R.
Clay, Lorin Babcock, Lagrange, R. R. 8.
Lima, William G. Sweitzer, Howe, R.
Greenfield, Fleming Barr, Orland, Steuben Co., R.
Bloomfield, Wm. W. Minich, Lagrange, R.
Johnson, Thomas Fields, Wolcottville, R.
Milford, Sylvester Francis, South Milford, D.
Springfield, Ora Notestine, Orland.

LAKE—

Calumet, Alexander Jameson, Griffith.
Cedar Creek, James Black, Lowell, R.
Center, John H. Claussen, Crown Point, R.
Eagle Creek, J. Carlton Brownell, Lowell, R.
Hanover, Mike J. Schillo, Cedar Lake, D.

LAKE—Continued.

Hobart, Lewis E. Barnes, Hobart, R.
North, John C. Becker, 617 State street, Hammond, D.
Ross, C. C. Shearer, Crown Point, R. R. 6, R.
St. Johns, Frank F. Scheidt, Dyer, D.
West Creek, Henry Hathaway, Lowell, R.
Winfield, David Stewart, Leroy, R.

LAPORTE—

Hudson, John Emery, New Carlisle, St. Joseph Co., R.
Galena, Edwin Teeter, Rolling Prairie, D.
Springfield, Robt. Hanson, Michigan City, R. R. 1, R.
Michigan, A. W. Frehse, Michigan City, 721 Michigan St., D.
Coolspring, J. W. Bevington, Michigan City, R. R. 2, R.
Center, B. T. Crane, Laporte.
Kankakee, Philip Teeter, Laporte, D.
Wills, J. F. Carr, New Carlisle, St. Joseph Co., R. R. 3, R.
Lincoln, John Siddles, Mill Creek, D.
Johnson, Clarence Steele, Walkerton, St. Joe Co., R. R. 4, R.
Pleasant, Wm. Tobin, Laporte, R. R. 4, D.
Scipio, H. J. Fitzpatrick, Laporte.
New Durham, Gaylord Jessup, Westville, D.
Clinton, E. G. Cites, Haskell, R.
Noble, A. L. Logan, Union Mills, R.
Hanna, Chas. E. Wills, Hanna, D.
Washington, Fred Bluhm, Kingsbury, D.
Cass, J. A. Eaton, Wanatah, D.
Dewey, Gust A. Krueger, Lacrosse, D.
Union, Mike Moyer, Tracy, R.
Prairie, C. M. Mills, Hanna, R.

LAWRENCE—

Pleasant Run, Thos. D. Butler, Heltonville, R.
Perry, William E. Hert, Springville, D.
Indian Creek, W. S. Fortner, Williams, D.
Shawswick, Frank D. Hatfield, Bedford, R.
Marion, Alonzo H. Hostetler, Mitchell, R.
Bono, Homer Lewis, Stonington, D.
Spice Valley, O. C. Bryant, Mitchell, R. R. 9, R.
Marshall, Henry A. Reuter, Bedford, R. R. 3, D.
Guthrie, Andrew Dodds, Tunnelton, D.

MADISON—

Anderson, Frank Timmons, Anderson, D.
Adams, Curtis B. Pendleton, Middletown, Henry Co., R. R. 3, R.
Boone, Edwin E. Reavis, Summitville, D.
Duck Creek, Frank A. Mays, Elwood, D.
Fall Creek, Melvin Chapman, Pendleton, R.
Green, William W. Brown, Ingalls, R.
Jackson, Frank Leonard, Arcadia, Hamilton Co., R. R. 16, D.
Lafayette, Leroy Free, Anderson, R. R. 3, D.

MADISON—Continued.
Monroe, Wm. H. May, Alexandria, D.
Pipe Creek, Wm. A. Faust, Elwood, D.
Stony Creek, Oliver E. McClintock, Lapel, R.
Union, Amasa M. McWhorter, Anderson, R. R. 13, D.
Van Buren, John C. Johnson, Summitville, D.
Richland, Tillman A. Fuller, Alexandria, R. R. 19, D.

MARION—
Center, Henry C. Schroeder, 147 E. Washington St., Indianapolis.
Franklin, Henry J. Brown, Wanamaker, D.
Lawrence, Melvin A. Beagle, Oaklandon, D.
Pike, T. K. Maines, Clermont, D.
Perry, W. E. Tinkle, Southport, D.
Warren, Charles P. Fisher, 203 S. Ritter Ave., Indianapolis, R.
Washington, Albert Newby, Nora, R.
Wayne, George D. Harlin, Bridgeport, D.
Decatur, Manford Burk, West Newton, R.

MARSHALL—
Union, W. S. Easterday, Culver, R.
Center, John Richard, Plymouth, D.
Green, Jacob Vories, Argos, D.
Bourbon, John W. Luty, Bourbon, R.
Tippecanoe, Melvin M. Beck, Bourbon, R.
German, John L. Marburger, Bremen, D.
North, Charles A. Gonter, Plymouth, R. R. 2, D.
Polk, Frank S. Nash, Walkerton, St. Joseph Co., R. R. 5, R.
West, W. M. Whitesell, Plymouth, R. R. 6.
Walnut, Comley T. Middleton, Argos, R.

MARTIN—
Baker, Isaac Webster, Indian Springs.
McCameron, John S. Williams, Burns City, D.
Brown, Chas. Strange, Burns City, D.
Mitcheltree, Richard Clements, Mount Olive, R.
Halbert, John S. Briscoe, Shoals, D.
Center, Wm. C. Albaugh, Shoals, R.
Perry, Emanuel Brown, Loogootee, D.
Rutherford, John Gilkison, Loogootee, R.
Lost River, Peter Fuhrman, Shoals, R. R. 5, D.

MIAMI—
Peru, Edward Hennessey, 318 E. 5th St., Peru, D.
Jefferson, Chas. E. Simons, Mexico, D.
Perry, John W. Smith, Macy, R.
Union, George E. Leedy, Deedsville, R
Richland, Ellsworth Conner, Pettysville, R.
Erie, Grant Hostetler, Peru, R. R. 2, D.
Butler, Marshall Jackson, Peru, R. R. 11, D.

MIAMI—Continued.

Washington, Claude Trippeer, Peru, D.
Pipe Creek, Warren W. Graves, Bunker Hill, D.
Deer Creek, N. A. Sandifur, Miami, R.
Clay, M. P. Conn, Loree, D.
Harrison, P. C. Stineman, Northgrove, D.
Jackson, John W. Knox, Converse, D.
Allen, E. B. Sutton, Macy, R.

MONROE—

Bean Blossom, James F. Collier, Stinesville, D.
Washington, John W. Lynch, Martinsville, Morgan Co., R. R. 8, R.
Marion, John L. Chitwood, Unionville, D.
Benton, James B. Kerr, Bloomington, R. R. 8, R.
Bloomington, Rolla F. Walker, Bloomington, R.
Richland, Barton Everman, Ellettsville, R.
Van Buren, David Sanders, Bloomington, R. R. 2, R.
Perry, George L. Adams, Bloomington, D.
Salt Creek, William F. Stevens, Bloomington, D.
Polk, John P. Siscoe, Payne, R.
Clear Creek, Frank Sherlock, Harroddsburg, D.
Indian Creek, Joseph P. Reed, Bloomington, R. R. 3, D.

MONTGOMERY—

Coal Creek, James D. Wilson, New Richmond, R.
Wayne, O. L. Osburn, Waynetown, D.
Ripley, John B. Hopping, Yountsville, D.
Scott, A. B. McClain, Ladoga, D.
Brown, Irving Fullenwider, Waveland, R.
Union, Chas. V. Hodgkin, Crawfordsville, R.
Madison, J. W. Elliott, Linden, R.
Sugar Creek, W. H. Bundy, Bowers, D.
Franklin, S. G. Rogers, Darlington, R.
Walnut, John W. Miller, New Ross, R.
Clark, C. G. Hill, Ladoga, R. R. 2, D.

MORGAN—

Washington, Joseph W. St. John, Martinsville, R.
Jackson, J. E. Woods, Morgantown, D.
Green, W. H. Greer, Martinsville, R. R. 7.
Harrison, A. H. Horton, Waverly, R.
Madison, Wm. A. Shepard, Mooresville, R.
Clay, Geo. Rinker, Brooklyn, D.
Brown, Geo. W. Scruggs, Mooresville, D.
Monroe, W. G. Pray, Monrovia, R.
Adams, Edw. P. Max, Stilesville.
Gregg, Joseph S. Bryant, Martinsville, R. R. 2, R.
Jefferson, Chas. E. Brown, Martinsville, R. R. 4, D.
Ray, Joe A. Blankenship, Paragon, R.
Baker, Ed Holden, Martinsville, R. R. 8, R.
Ashland, Robert O. Hinson, Quincy, Owen Co., D.

NEWTON—

Iroquois, Paul Weishaar, Jr., Brook, D.
Jackson, Conda H. Stucker, Mount Ayr, R.
Lake, Walter A. Rainford, Lake Village, D.
Beaver, William H. Kessler, Morocco, D.
Washington, Uriah K. Miller, Morocco, R.
Jefferson, William E. Hazel, Kentland, D.
McClellan, Mark Templeton, Morocco.
Grant, Albert P. Stephens, Goodland, R.
Colfax, G. H. Hillis, Fair Oaks, Jasper Co.
Lincoln, Reuben Gundy, Roselawn, R.

NOBLE—

Washington, John P. Beezley, Cromwell, R.
Noble, George A. Young, Albion, R. R. 6.
Green, Frank Hanlon, Albion, D.
Swan, D. W. Eberly, Churubusco, Whitley Co., R. R. 1, R.
Sparta, Commodore Baker, Cromwell, R.
York, Wm. E. Sparrow, Ligonier, R.
Albion, George W. Smith, Albion, D.
Jefferson, Melvin Hines, Albion, D.
Allen, W. L. Baughman, Lisben, D.
Perry, H. Clayton Erwin, Ligonier, R.
Elkhart, George Kelner, Wawaka, D.
Orange, William Hassinger, Rome City, R.
Wayne, G. M. Shaffer, Kendallville, D.

OHIO—

Randolph, A. H. Henschen, Rising Sun, D.
Union, George E. Birdzell, Aurora, Dearborn Co., R. R. 3, R.
Cass, W. S. Tyler, Bascom, R.
Pike, George W Harmeyer, Aurora, Dearborn Co., D.

ORANGE—

Paoli, Wm. B. Chestnut, Paoli, R.
North East, James D. Worrell, Orleans, D.
Orleans, J. E. Mathers, Orleans, R.
North West, George Roland, West Baden, D.
Orangeville, Marion F. Mathers, Orleans, R.
French Lick, Geo. W. Teaford, French Lick, D.
Jackson, Charles H. Denbo, Newton Stewart, D.
Greenfield, Lynden B. Roberts, Ethel, D.
South East, Bedford Hill, Valeene, R.
Stamper's Creek, Harley Van Cleave, Paoli, R. R. 2, D.

OWEN—

Wayne, Ed Haltom, Gosport, D.
Montgomery, Cyrus O. Gaston, Spencer, R. R. 2, R.
Washington, E. M. Allen, Spencer, R.
Morgan, Henry L. Jordan, Vandalia, R.
Jeckson, L. D. Tressel, Poland, Clay Co., D.

OWEN—Continued.

Harrison, J. D. Taber, Gosport, R.
Clay, J. P. Ooley, Spencer, R. R. 3, D.
Franklin, A. S. McBride, Freedom, D.
Jefferson, George P. Steiner, Coal City, D.
Marion, John F. Megenhart, Patricksburg, D.
Lafayette, W. S. Everly, Spencer, R. R. 4, R.
Jennings, John W. Meek, Sr., Cataract, D.
Taylor, D. H. Huber, Quincy, R.

PARKE—

Adams, L. B. Humphries, Rockville, D.
Washington, Thomas Trueman, Marshall, D.
Sugar Creek, Jewel A. Delp, Marshall, R.
Liberty, Stephen G. Lindley, Kingman, Fountain Co., D.
Reserve, Hugh Montgomery, Montezuma, D.
Wabash, Jacob M. Goshorn, Mecca, D.
Florida, Henry Allbright, Rosedale, D.
Raccoon, Frederick A. Mitchell, Carbon, Clay Co., D.
Jackson, James A. McHargue, Carbon, Clay Co., R.
Union, W. R. Seward, Bellmore, R.
Green, Charles A. Livengood, Judson, D.
Penn, Ira Newlin, Bloomingdale, P.
Howard, Oscar L. Myers, Waveland, Montgomery Co., R. R. 2, D.

PERRY—

Troy, Samuel Reed, Jr., Tell City, D.
Anderson, Joe Dauby, Prospero, D.
Clark, John Skrynecke, St. Meinrad, Spencer Co., D.
Tobin, F. M. Polk, Tobinsport, R.
Union, Guss Elder, Magnet, D.
Oil, Samuel Colby, Oriole, R.
Leopold, John J. Genet, Leopold, D.

PIKE—

Jefferson, Arthur Whitehead, Algiers, R.
Marion, James S. Ridge, Velpen, D.
Lockhart, F. J. Corn, Pikeville, D.
Madison, Will Hogatt, Petersburg, R. R. 6, R.
Washington, Clem H. Tislow, Petersburg, R.
Patoka, Warrick Coleman, Winslow, R.
Monroe, B. F. Ferguson, Spurgeon, D.
Logan, Edward Blake, Littles, R.
Clay, Elden Beazley, Union, R.

PORTER—

Center, John W. McNay, Valparaiso, R.
Union, W. O. McGinley, Valparaiso, R. R. 5, D.
Washington, E. D. Cain, Valparaiso, R. R. 6, R.
Jackson, Frank L. Beach, Valparaiso, R. R. 3, D.
Liberty, Charles G. Turk, Valparaiso, R. R. 4, R.

PORTER—Continued.
Portage, C. E. Fifield, Chesterton, R.
Westchester, A. R. Gustafson, Chesterton, R.
Pleasant, W. N. Anderson, Kouts, D.
Porter, Lewis W. Stevens, Valparaiso, R. R. 2, R.
Boone, E. E. Dilley, Hebron, R.
Morgan, John W. Freer, Valparaiso, R. R. 1, D.
Pine, W. H. Goodwin, Westville, Laporte Co., R. R. 1, D.

POSEY—
Black, Miles Thomas, Mount Vernon, D.
Lynn, James Williams, Wadesville, R. R. 20, D.
Point, James M. Greathouse, Mount Vernon, R. R. 14, D.
Harmony, Clarence Wolf, New Harmony, D.
Robb, John P. Kuykendall, Poseyville, D.
Marrs, Charles Dausman, Mount Vernon, R. R. 11, R.
Robinson, Henry Donner, Jr., Wadesville, R.
Smith, William O. Boren, Cynthiana, D.
Bethel, Jesse F. Fifer, Griffin, D.
Center, Clarence Cox, Wadesville, D.

PULASKI—
Monroe, Geo. Stipp, Winamac, D.
Beaver, Jacob Hoffman, Pulaski, D.
Tippecanoe, H. C. Reinhold, Monterey, D.
Harrison, Charley E. Miller, Winamac, R.
White Post, D. W. Bowman, Francesville, D.
Van Buren, C. M. Korner, Star City, D.
Indian Creek, Fred W. Senn, Pulaski, D.
Salem, Fred Westphal, Francesville, R.
Cass, John Capouch, North Judson, Starke Co., R. R. 1, D.
Jefferson, Frank White, Medaryville, D.
Rich Grove, Ad. James, Denham, D.
Franklin, John Deckman, Winamac, D.

PUTNAM—
Jackson, B. F. Walls, Roachdale, D.
Franklin, Nathan Call, Roachdale, D.
Russell, Henry M. Grimes, Russellville, R.
Clinton, Edward Thomas, Bainbridge, R. R. 3, D.
Monroe, Daniel V. Etcheson, Bainbridge, D.
Floyd, Fred E. Todd, Coatesville, Hendricks Co., D.
Marion, Otto Rector, Fillmore, R. R. 2, D.
Greencastle, George Landes, Greencastle, R.
Madison, J. W. Stroube, Greencastle, R. R. 4, D.
Washington, A. D. Chew, Reelsville, R.
Warren, Fred Masten, Greencastle, R. R. 2, R.
Jefferson, Oliver Stringer, Fillmore, R. R. 2, D.
Mill Creek, E. C. Kivett, Cloverdale, R. R. 5, D.
Cloverdale, Oscar R. Michael, Quincy, Owen Co., D.

RANDOLPH—

White River, G. Walter Hiatt, Winchester, R.
Washington, Henry C. Nichols, Lynn, R.
Greensfork, John C. Bunch, Crete, R.
Stoney Creek, Clarkson Puckett, Farmland, R.
Nettle Creek, Robert H. Lumpkin, Modoc, R.
West River, Smith Lee, Modoc, R.
Green, Emanuel Zimmerman, Farmland, R.
Ward, Albert DeLong, Deerfield, D.
Jackson, W. P. Noffsinger, Union City, R. R. 35, D.
Wayne, George C. Shultz, Union City, R.
Monroe, Daniel W. Grove, Parker, R.
Franklin, Albert E. Zimmerman, Ridgeville, R.

RIPLEY—

Johnson, John C. Pickett, Versailles, D.
Washington, Orin R. Peters, Milan, D.
Brown, Fred J. Weakman, Benham, D.
Franklin, George C. D. Brewington, Milan, D.
Shelby, Philip L. Snedaker, Versailles, D.
Otter Creek, J. E. McClure, Holton, D.
Jackson, Chas. H. Steuri, Napoleon, D.
Adams, John M. Zillebuehler, Morris, D.
Laughery, Quirin Vonderheide, Batesville, D.
Delaware, C. D. Carnine, Delaware, R.
Center, Henry Reckaweg, Osgood, D.

RUSH—

Ripley, Aaron O. Hill, Carthage, R.
Posey, Nathan Farlow, Arlington, D.
Walker, J. A. Shelton, Manilla, D.
Anderson, John D. Kinnett, Milroy, R.
Orange, Charles Owen, Milroy, R. R. 16, R.
Rushville, J. V. Young, Rushville.
Jackson, Oliver M. Siler, Rushville, R. R. 9, D.
Center, Chester D. Rhodes, Knightstown, Henry Co., R. R. 3, D.
Washington, O. A. J. Hall, Mays, D.
Union, William R. Martin, Glenwood, R.
Noble, Edgar Morris, New Salem, R.
Richland, J. W. Anderson, New Salem, R.

SCOTT—

Jennings, A. W. Garriott, Austin, D.
Johnson, John M. Sarver, Austin, D.
Lexington, W. O. Green, Lexington, D.
Finley, C. E. Carlile, Scottsburg, R.
Vienna, Robt. L. Johnson, Scottsburg.

SHELBY—

Addison, E. C. Limpus, 309 Harrison Ave., Shelbyville, R.
Shelby, John Scheffler, Shelbyville, R. R. 8, D.
Liberty, F. P. McKay, Waldron, D.

SHELBY—Continued.

Union, Scott A. Brown, Shelbyville, R. R. 11, D.
Marion, Henry Booher, Shelbyville, R. R. 7, D.
Hanover, D. E. Shelton, Morristown, R.
Van Buren, Chas. M. Jackson, Morristown, D.
Moral, George P. Fritts, New Palestine, Hancock Co., D.
Brandywine, F. C. Harrell, Fairland, D.
Sugar Creek, J. L. Barker, Boggstown, D.
Noble, Walter S. Lowe, Waldron, R. R. 2, D.
Washington, William Porter, Flatrock, D.
Jackson, Wm. Cochran, Shelbyville, R. R. 4, D.
Hendricks, Wm. T. Cutsinger, Franklin, Johnson Co., R. R. 8, D.

SPENCER—

Luce, C. E. Ferguson, Lake.
Ohio, Claude S. Snyder, Rockport, R.
Hammond, James Kennedy, Grand View, R.
Huff, John Mulzer, Lamar, D.
Harrison, Joseph Peters, St. Meinrad, D.
Carter, Paul Ender, Mariah Hill, D.
Jackson, W. V. Hesson, Gentryville, D.
Grass, William Link, Jr., Chrisney, D.
Clay, Wm. G. Tabelman, Lamar, D.

STARKE—

North Bend, W. P. Castleman, Culver, Marshall Co., R. R. 16, D.
Washington, L. B. Cochenour, Knox, R.
Oregon, John W. Nelson, Grovertown, R.
California, Lewis Raschka, North Judson, D.
Center, George Rogers, Knox, D.
Wayne, Benjamin F. Weininger, North Judson, D.
Railroad, Owen Daly, San Pierre, D.
Davis, George Weissert, Hamlet, D.
Jackson, Benj. Fleishman, North Judson, D.

ST. JOSEPH—

Olive, B. A. Garrutte, New Carlisle, D.
Warren, Joseph Grouse, New Carlisle, D.
German, Asa E. Matthews, South Bend, R. R. 3, R.
Clay, Joseph Wolf, Granger, D.
Harris, John A. Zaehule, Granger, D.
Penn, Thos. J. Deffenbaugh, 503 West 2d St., Mishawaka, R.
Portage, Samuel J. Krueger, South Bend, R.
Center, James E. McCabe, South Bend, R. R. 7, D.
Green, John B. Fair, North Liberty, R.
Union, F. A. Barkley, Lakeville.
Liberty, Dayton D. Mangus, North Liberty, R.
Madison, C. F. Marker, Mishawaka, R. R. 1, D.
Lincoln, John J. Devery, Walkerton, D.

STEUBEN—

Millgrove, Milo Thompson, Orland, R.
Jamestown, Lynn Collins, Fremont, D.
Fremont, Clem O. Pew, Fremont, R.
Clear Lake, N. C. Storey, Ray.
York, Fred Weiss, Fremont.
Scott, Frank Cole, Angola, R. R. 4, R.
Pleasant, Nathan E. Sickles, Angola, R.
Jackson, Harley Merriett, Angola, R. R. 6, R.
Salem, Chas. Libey, Hudson, R.
Steuben, D. C. Ransburg, Pleasant Lake, R.
Otsego, Geo. M. Brown, Angola, R. R. 5, R.
Richland, J. W. Porter, Metz, R.

SULLIVAN—

Jackson, F. M. Nead, Hymera, D.
Curry, Richard B. Douglas, Shelburn, D.
Fairbanks, J. W. Chowning, Fairbanks, D.
Turman, W. B. Jewell, Sullivan, R. R. 2, R.
Hamilton, N. D. Martin, Sullivan, D.
Cass, Michael Yung, Dugger, D.
Jefferson, Benjamin Figg, Paxton, R. R. 1, D.
Haddon, J. Frank Sproatt, Carlisle, D.
Gill, W. J. Cooper, Merom, D.

SWITZERLAND—

Jefferson, D. G. Manning, Vevay, D.
York, Harry Gilbert, Markland, D.
Posey, E. H. Potter, Patriot, D.
Cotton, H. G. Myers, Vevay, R. R. 2, R.
Pleasant, W. Scott Danner, Moorefield, R.
Craig, James Stewart, Brooksburg, Jefferson Co., R. R. 2, R.

TIPPECANOE—

Lauramie, John A. Coyner, Stockwell, D.
Randolph, Harry C. Leaming, Romney, R.
Jackson, Stephen J. Beaver, Shadeland, R. R. 36, D.
Wayne, Charles Turner, Westpoint, R.
Union, J. R. Vess, Lafayette, R. R. 10, R.
Wea, George N. Fidler, Lafayette, R. R. 8, D.
Sheffield, William Glaze, Dayton, R.
Perry, T. E. Sense, Dayton, R. R. 2.
Washington, Robert H. Wagoner, Colburn, R.
Tippecanoe, Walter C. Rosser, Battle Ground, R.
Wabash, H. C. Myers, Lafayette, R. R. 2, R.
Shelby, William Burkle, Montmorenci, D.
Fairfield, Jno. W. Whalen, Court House, Lafayette, D.

TIPTON—

Madison, James Wilburn, Hobbs, D.
Cicero, M. W. Johnson, Tipton, D.
Jefferson, Lewis Z. Vandevender, Goldsmith, D.
Prairie, W. E. Cline, Kempton, D.
Liberty, James L. Romack, Sharpsville.
Wildcat, Philander Scudder, Windfall, D.

UNION—

Center, Jos. C. Little, Liberty, R.
Union, Wm. A. Caldwell, College Corner, Butler Co., Ohio, D.
Harmony, Jesse K. Husted, Liberty, R. R. 5, R.
Liberty, Clinton W. Beck, Liberty, R. R. 5, D.
Brownsville, George Maze, Brownsville, D.
Harrison, Benj. Tappen, Liberty, R. R. 7, R.

VANDERBURGH—

Pigeon, William Atkins, Court House, Evansville, R.
Knight, Louis Winternheimer, Evansville, R. R. 1, R.
Perry, Wm. E. Brandis, Howell, D.
Scott, Walter S. Williams, Evansville, R. R. 5, R.
German, Jacob Groeninger, Armstrong, D.
Center, John Fridy, Evansville, R. R. 4, D.
Armstrong, Anton Tenbarge, Armstrong, D.
Union, R. L. Harwood, Cypress, R. R. 1, R.

VERMILLION—

Highland, Carl Carpenter, Perrysville, R.
Eugene, Albert L. Clark, Cayuga, D.
Vermillion, Wm. S. Brown, Newport, D.
Clinton, Valzah Reeder, Clinton, R.
Helt, Edward F. McCown, St. Bernice, R.

VIGO—

Fayette, Louis A. Dreher, Sanford, D.
Otter Creek, Ransom Phillips, Edwards, D.
Nevins, Henry J. Adams, Rosedale, Parke Co., R. R. 3, R.
Sugar Creek, John W. Ratcliffe, West Terre Haute, D.
Harrison, George Weldele, Jr., 667 Ohio St., Terre Haute.
Lost Creek, Thomas Ferguson, Seelyville, D.
Prairieton, Jacob L. Jones, Prairieton, R.
Honey Creek, T. A. Anderson, Terre Haute, R. R. 4, R.
Riley, Joseph L. Graham, Riley, D.
Prairie Creek, Elza Lloyd, Prairie Creek, D.
Linton, Walter Oliphant, Pimento, D.
Pierson, Howard P. Greiner, Lewis, D.

WABASH—

Chester, Edward Singer, North Manchester, R.
Lagro, D. E. Purviance, Lagro, R.
Liberty, Jacob Sailors, Lafontaine, R.
Noble, B. F. Hubbard, Wabash, D.
Pleasant, Frank Ireland, Laketon, D.
Pawpaw, J. M. Wagoner, Roann, R.
Waltz, Harmon Emrick, Wabash, R.

WARREN—

Washington, Sylvester Wood, Williamsport, R.
Pine, Oscar W. Larm, Oxford, Benton Co., R. R. 1, D.
Mound, James Zane, Covington, Fountain Co., R. R. 9, D.
Steuben, David E. J. Galloway, Marshfield, R.
Medina, James S. Wagner, Otterbein, Benton Co., R. R. 2, R.
Warren, James P. Brown, Winthrop, D.
Liberty, George Cameron, Kramer, R.
Adams, Enoch K. Pearson, Pine Village, R.
Jordan, Ed A. Mehaffey, West Lebanon, R.
Prairie, James Dysert, Talbot, R. R. 11, D.
Kent, John L. Cavanaugh, State Line, D.
Pike, George O. Crawford, West Lebanon, R.

WARRICK—

Anderson, Isham Taylor, Newburg, D.
Boone, T. J. Owen, Boonville, D.
Campbell, Thomas R. Brammer, Elberfeld, R. R. 27, R.
Greer, F. G. Schultz, Elberfeld, R.
Hart, John T. McWilliams, Lynnville, D.
Lane, John W. Robinson, Selman, D.
Ohio, James L. Allen, Newburg, R.
Owen, John Scales, Tennyson, D.
Pigeon, J. W. Thiry, Selvin, D.
Skelton, W. H. Scales, Tennyson, D.

WASHINGTON—

Gibson, Emmet Garriott, Scottsburg, Scott Co., R. R. 3, D.
Monroe, Wm. M. Peugh, Salem, R. R. 3, D.
Jefferson, David W. McBride, Salem, R. R. 9, D.
Brown, Wm. H. Russell, Campbellsburg, D.
Vernon, Charles Rutherford, Campbellsburg, D.
Washington, A. C. McClintock, Salem.
Franklin, Ben F. Taylor, South Boston, R.
Polk, Wm. M. Terrell, Pekin, D.
Pierce, Robert E. Elrod, Pekin, D.
Howard, William T. Ragains, Fredericksburg, D.
Madison, Wm. F. Guthrie, Campbellsburg, D.
Posey, John A. Payne, Fredericksburg, D.
Jackson, Lafayette Brock, Martinsburg, R.

WAYNE—

Abington, S. S. Clevenger, Centerville, D.
Boston, William Porterfield, Boston, R.
Center, James F. Harris, Centerville, D.
Clay, Dr. F. W. Kienzle, Greens Fork, R.
Dalton, James C. Taylor, Hagerstown, R.
Franklin, Nathan Grave, Whitewater, R.
Green, William E. Brown, Williamsburg, R.
Harrison, Lewis H. Hosier, Greensfork, R. R. 22, R.
Jackson, Mandus E. Mason, Cambridge City, D.
Jefferson, Charles I. Stotelmyer, Hagerstown, D.
New Garden, Claude C. Keever, Fountain City, R.
Perry, Enos Veal, Economy.
Washington, William H. Miller, Milton, D.
Wayne, James H. Howarth, Richmond, R.
Webster, Geo. J. Paullin, Webster, R.

WELLS—

Jackson, J. B. Griffith, Van Buren, Grant Co., R. R. 27, D.
Chester, Lot McCullick, Montpelier, P.
Liberty, John Dean, Liberty Center, D.
Rock Creek, J. H. Hoffacker, Bluffton, R. R. 9, D.
Union, Francis M. Folk, Uniondale, D.
Nottingham, A. F. Baker, Petroleum, R.
Harrison, William Linn, Bluffton, D.
Lancaster, Solomon D. Harsh, Bluffton, R. R. 1, D.
Jefferson, Nelson M. Johnson, Tocsin, D.

WHITE—

Prairie, R. H. Little, Brookston, R.
Big Creek, John H. Smith, Chalmers, D.
Union, Felix R. Roth, Monticello, D.
Monon, Otto Middlestadt, Monon, D.
Liberty, A. G. Conrod, Buffalo, R.
Jackson, Geo. B. Tam, Idaville, D.
Cass, John Beagle, Burnetts Creek, D.
Princeton, Homer M. James, Wolcott, D.
Honey Creek, Charles F. Heimlich, Reynolds, D.
West Point, John W. Chamberlain, Chalmers, D.
Round Grove, Henry E. Harmon, Brookston, R.

WHITLEY

Cleveland, Robert J. Emerson, South Whitley, D.
Richland, R. T. Smith, Columbia City, R. R. 1, R.
Troy, John Briggs, Larwill, D.
Etna, Milo S. Snodgrass, Pierceton, Kosciusko Co., R. R. 1, D.
Washington, Charles M. Stump, South Whitley, D.
Columbia, Charles H. Orner, Columbia City, D.
Thorncreek, Benj. F. Magley, Columbia City.
Jefferson, Henry F. Grace, Columbia City, R. R. 5.
Union, Wm. C. Glass, Columbia City, R. R. 7, R.
Smith, Charles W. Slagle, Churubusco, R.

United States Senators, 1816 to 1913

James Noble, from 1816 to 1831.
Walter Taylor, from 1816 to 1825.
William Hendricks, from 1825 to 1837.
Robert Hanna (appointed), 1831.
John Tipton, from 1831 to 1839.
Oliver H. Smith, from 1837 to 1843.
Albert S. White, from 1839 to 1845.
Edward A. Hannegan, from 1843 to 1849.
Jesse D. Bright, from 1846 to 1862.*†
James Whitcomb, from 1849 to 1852.
Charles W. Cathcart (appointed), from 1852 to 1853.
John Petit, from 1853 to 1855.‡
Graham N. Fitch, from 1857 to 1861.
Joseph A. Wright, (appointed), from 1862 to 1863.
Henry S. Lane, from 1861 to 1867.
David Turpie, from January 22 to March 3, 1863.
Thomas A. Hendricks, from 1863 to 1869.
Oliver P. Morton, from 1867 to 1877.
Daniel D. Pratt, from 1869 to 1875.
Joseph E. McDonald, from 1875 to 1881.
Daniel W. Voorhees (appointed), from 1877 to 1879.
Daniel W. Voorhees, from 1879 to 1897.
Benjamin Harrison, from 1881 to 1887.
David Turpie, from 1887 to 1899.
Charles W. Fairbanks, from 1897 to 1905.**
Albert J. Beveridge, from 1899 to 1911.
James A. Hemenway, from 1905 to 1909.
Benjamin F. Shively, from 1909 to ——.
John W. Kern, from 1911 to ——.

* Expelled February 5, 1862.

† Vacancy of one year occurred between 1845 and 1846.

‡ The position remained vacant two years, and was filled by the election of Graham N. Fitch in 1857.

** Inaugurated Vice-President of United States March 4, 1905.

Indiana Representatives in Congress from 1816 to 1913

Name.	*District.*	*Congress.*	*Years.*
William Hendricks	....	15	1817-1819
William Hendricks	....	16	1819-1821
William Hendricks	....	17	1821-1823
William Prince (died)	1	18	1823-1825
Jacob Call (to fill vacancy)	1		
Jonathan Jennings	2		
John Test	3		
Ratliff Boone	1	19	1825-1827
Jonathan Jennings	2		
John Test	3		
Thomas Blake	1	20	1827-1829
Jonathan Jennings	2		
Oliver H. Smith	3		
Ratliff Boone	1	21	1829-1831
Jonathan Jennings	2		
John Test	3		
Ratliff Boone	1	22	1831-1833
John Carr	2		
Jonathan McCarty	3		
Ratliff Boone	1	23	1833-1835
John Ewing	2		
John Carr	3		
Amos Lane	4		
Jonathan McCarty	5		
George S. Kinnard	6		
Edward A. Hannegan	7		
Ratliff Boone	1	24	1835-1837
John W. Davis	2		
John Carr	3		
Amos Lane	4		
Jonathan McCarty	5		
George S. Kinnard (died)	6		
William Herod (to fill vacancy)	6		
Edward A. Hannegan	7		
Ratliff Boone	1	25	1837-1839
John Ewing	2		
William Graham	3		
George H. Dunn	4		
James H. Rariden	5		
William Herod	6		
Albert S. White	7		

Name.	*District.*	*Congress.*	*Years.*
George H. Proffit	1	26	1839-1841
John W. Davis	2		
John Carr	3		
Thomas A. Smith	4		
James Rariden	5		
William W. Wick	6		
Tilghman A. Howard	7		
George H. Proffit	1	27	1841-1843
Richard W. Thompson	2		
Joseph L. White	3		
James H. Cravens	4		
Andrew Kennedy	5		
David Wallace	6		
Henry S. Lane	7		
Robert Dale Owen	1	28	1843-1845
Thomas J. Henley	2		
Thomas Smith	3		
Caleb B. Smith	4		
William J. Brown	5		
John W. Davis	6		
Joseph A. Wright	7		
John Petit	8		
Samuel C. Sample	9		
Andrew Kennedy	10		
Robert Dale Owen	1	29	1845-1847
Thomas J. Henley	2		
Thomas Smith	3		
Caleb B. Smith	4		
William W. Wick	5		
John W. Davis	6		
Edward W. McGaughey	7		
John Petit	8		
Charles W. Cathcart	9		
Andrew Kennedy	10		
Elisha Embree	1	30	1847-1849
Thomas J. Henley	2		
John L. Robinson	3		
Caleb B. Smith	4		
William W. Wick	5		
George G. Dunn	6		
Richard W. Thompson	7		
John Petit	8		
Charles W. Cathcart	9		
William Rockhill	10		
Nathaniel Albertson	1	31	1849-1851
Cyrus L. Dunham	2		
John L. Robinson	3		
George W. Julian	4		
William J. Brown	5		
Willis A. Gorman	6		
Edward W. McGaughey	7		
Joseph E. McDonald	8		
Graham N. Fitch	9		
Andrew J. Harlan	10		

Name.	*District.*	*Congress.*	*Years.*
James Lockhart	1	32	1851-1853
Cyrus L. Dunham	2		
John L. Robinson	3		
Samuel W. Parker	4		
Thomas A. Hendricks	5		
Willis A. Gorman	6		
John G. Davis	7		
Daniel Mace	8		
Graham N. Fitch	9		
Samuel Brenton	10		
Smith Miller	1	33	1853-1855
William H. English	2		
Cyrus L. Dunham	3		
James H. Lane	4		
Samuel W. Parker	5		
Thomas A. Hendricks	6		
John G. Davis	7		
Daniel Mace	8		
Norman Eddy	9		
Ebenezer M. Chamberlain	10		
Andrew J. Harlan	11		
Smith Miller	1	34	1855-1857
William H. English	2		
George G. Dunn	3		
Will Cumback	4		
David P. Holloway	5		
Lucian Barbour	6		
Harvey D. Scott	7		
Daniel Mace	8		
Schuyler Colfax	9		
Samuel Brenton	10		
John U. Petit	11		
James Lockhart (died)	1	35	1857-1859
William E. Niblack (to fill vacancy)	1		
William H. English	2		
James Hughes	3		
James B. Foley	4		
David Kilgore	5		
James M. Gregg	6		
John G. Davis	7		
James Wilson	8		
Schuyler Colfax	9		
Samuel Brenton	10		
John U. Petit	11		
William E. Niblack	1	36	1859-1861
William H. English	2		
William M. Dunn	3		
William S. Holman	4		
David Kilgore	5		
Albert G. Porter	6		
John G. Davis	7		
James Wilson	8		
Schuyler Colfax	9		
Charles Case	10		
John U. Petit	11		

Name.	*District.*	*Congress.*	*Years.*
John Laws	1	37	1861-1863
James A. Cravens	2		
William M. Dunn	3		
William S. Holman	4		
George W. Julian	5		
Albert G. Porter	6		
Daniel W. Voorhees	7		
Albert S. White	8		
Schuyler Colfax	9		
William Mitchell	10		
John P. C. Shanks	11		
John Laws	1	38	1863-1865
James A. Cravens	2		
Henry W. Harrington	3		
William S. Holman	4		
George W. Julian	5		
Ebenezer Dumont	6		
Daniel W. Voorhees	7		
Godlove S. Orth	8		
Schulyer Colfax	9		
Joseph K. Edgerton	10		
James F. McDowell	11		
William E. Niblack	1	39	1865-1867
Michael C. Kerr	2		
Ralph Hill	3		
John A. Farquhar	4		
George W. Julian	5		
Ebenezer Dumont	6		
Daniel W. Voohees (seat contested)	7		
Henry D. Washburn (on contest)	7		
Godlove S. Orth	8		
Schuyler Colfax	9		
Joseph H. Defrees	10		
Thomas N. Stillwell	11		
William E. Niblack	1	40	1867-1869
Michael C. Kerr	2		
Morton G. Hunter	3		
William S. Holman	4		
George W. Julian	5		
John Coburn	6		
Henry D. Washburn	7		
Godlove S. Orth	8		
Schuyler Colfax	9		
William Williams	10		
John P. C. Shanks	11		
William E. Niblack	1	41	1869-1871
Michael C. Kerr	2		
William S. Holman	3		
George W. Julian	4		
John Coburn	5		
Daniel W. Voorhees	6		
Godlove S. Orth	7		
Daniel D. Pratt (elected to the Senate)	8		
James N. Tyner (vice Pratt)	8		
John P. C. Shanks	9		
William Williams	10		
Jasper Packard	11		

Name.	*District.*	*Congress.*	*Years.*
William E. Niblack	1	42	1871-1873
Michael C. Kerr	2		
William S. Holman	3		
Jeremiah M. Wilson	4		
John Coburn	5		
Daniel W. Voorhees	6		
Mahlon D. Manson	7		
James N. Tyner	8		
Jonh P. C. Shanks	9		
William Williams	10		
Jasper Packhard	11		
Godlove S. Orth	State	43	1873-1875
William Williams	State		
William E. Niblack	1		
Simeon K. Wolf	2		
William S. Holman	3		
Jeremiah M. Wilson	4		
John Coburn	5		
Morton C. Hunter	6		
Thomas J. Cason	7		
James N. Tyner	8		
John P. C. Shanks	9		
Henry B. Saylor	10		
Jasper Packard	11		
Benoni S. Fuller	1	44	1875-1877
James D. Williams (resigned)	2		
Andrew Humphreys (to fill vacancy)	2		
Michael C. Kerr (died)	3		
Nathan T. Carr (to fill vacancy)	3		
Jeptha D. New	4		
William S. Holman	5		
Milton S. Robinson	6		
Franklin Landers	7		
Morton C. Hunter	8		
Thomas C. Cason	9		
William S. Haymond	10		
James L. Evans	11		
Andrew H. Hamilton	12		
John H. Baker	13		
Benoni S. Fuller	1	45	1877-1879
Thomas B. Cobb	2		
George A. Bicknell	3		
Leonidas Sexton	4		
Thomas M. Browne	5		
Milton S. Robinson	6		
John Hanna	7		
Morton C. Hunter	8		
Michael D. White	9		
William H. Calkins	10		
James L. Evans	11		
Andrew H. Hamilton	12		
John H. Baker	13		

Name.	*District.*	*Congress.*	*Years.*
William Heilman	1	46	1879-1881
Thomas R. Cobb	2		
George A. Bicknell	3		
Jeptha D. New	4		
Thomas M. Browne	5		
William R. Myers	6		
Gilbert Delamatyr	7		
Andrew J. Hostetler	8		
Godlove S. Orth	9		
William H. Calkins	10		
Calvin Cowgill	11		
Walpole G. Colerick	12		
John H. Baker	13		
William Heilman	1	47	1881-1883
Thomas R. Cobb	2		
Strother M. Stockslager	3		
William S. Holman	4		
Cortland C. Matson	5		
Thomas M. Browne	6		
Stanton J. Peelle	7		
Robert B. F. Pierce	8		
Godlove S. Orth (died)	9		
Charles T. Doxey (to fill vacancy)	9		
Mark L. Demotte	10		
George W. Steele	11		
Walpole G. Colerick	12		
William H. Calkins	13		
John J. Kleiner	1	48	1883-1885
Thomas R. Cobb	2		
Strother M. Stockslager	3		
William S. Holman	4		
Cortland C. Matson	5		
Thomas M. Browne	6		
Stanton J. Peelle (seat contested)	7		
William E. English (on contest)	7		
John E. Lamb	8		
Thomas B. Ward	9		
Thomas J. Wood	10		
George W. Steele	11		
Robert Lowery	12		
William H. Calkins (resigned)	13		
Benjamin F. Shively (to fill vacancy)	13		
John J. Kleiner	1	49	1885-1887
Thomas R. Cobb	2		
Jonas G. Howard	3		
William S. Holman	4		
Cortland C. Matson	5		
Thomas M. Browne	6		
William D. Bynum	7		
James T. Johnson	8		
Thomas B. Ward	9		
William D. Owen	10		
George W. Steele	11		
Robert Lowery	12		
George Ford	13		

Name.	*District.*	*Congress.*	*Years.*
Alvin P. Hovey (resigned)	1	50	1887-1889
Frank B. Posey (to fill vacancy)	1		
John H. O'Neil	2		
Jonas G. Howard	3		
William S. Holman	4		
Cortland C. Matson	5		
Thomas M. Browne	6		
William D. Bynum	7		
James T. Johnson	8		
Joseph B. Cheadle	9		
William D. Owen	10		
George W. Steele	11		
James B. White	12		
Benjamin F. Shively	13		
William F. Parrett	1	51	1889-1891
John H. O'Neil	2		
Jason B. Brown	3		
William S. Holman	4		
George W. Cooper	5		
Thomas M. Browne	6		
William D. Bynum	7		
Elijah V. Brooksire	8		
Joseph B. Cheadle	9		
William D. Owen	10		
Augustus N. Martin	11		
Chas. A. O. McClellan	12		
Benjamin F. Shively	13		
William F. Parrett	1	52	1891-1893
John L. Bretz	2		
Jason B. Brown	3		
William S. Holman	4		
George W. Cooper	5		
Henry U. Johnson	6		
William D. Bynum	7		
Elijah V. Brookshire	8		
Daniel Waugh	9		
David H. Patton	10		
Augustus N. Martin	11		
Chas. A. O. McClellan	12		
Benjamin F. Shively	13		
Arthur H. Taylor	1	53	1893-1895
Jonh L. Bretz	2		
Jason B. Brown	3		
William S. Holman	4		
George W. Cooper	5		
Henry U. Johnson	6		
William D. Bynum	7		
Elijah V. Brookshire	8		
Daniel Waugh	9		
Thomas Hammond	10		
Augustus N. Martin	11		
William F. McNagny	12		
Charles G. Conn	13		

Name.	*District.*	*Congress.*	*Years.*
James A. Hemenway	1	54	1895-1897
Alexander M. Hardy	2		
Robert J. Tracewell	3		
James E. Watson	4		
Jesse Overstreet	5		
Henry U. Johnson	6		
Charles L. Henry	7		
George W. Faris	8		
J. Frank Hanley	9		
Jethro A. Hatch	10		
George W Steele	11		
Jacob D. Lighty	12		
Lemuel W. Royse	13		
James A. Hemenway	1	55	1897-1899
Robert W. Miers	2		
William T. Zenor	3		
William S. Holman (died)	4		
Francis M. Griffith (to fill vacancy)	4		
George W. Faris	5		
Henry U. Johnson	6		
Jesse Overstreet	7		
Charles L. Henry	8		
Charles B. Landis	9		
Edgar D. Crumpacker	10		
George W. Steele	11		
James M. Robinson	12		
Lemuel W. Royse	13		
James A. Hemenway	1	56	1899-1901
Robert W. Miers	2		
William T. Zenor	3		
Francis M. Griffith	4		
George W. Faris	5		
James E. Watson	6		
Jesse Overstreet	7		
George W. Cromer	8		
Charles B. Landis	9		
Edgar D. Crumpacker	10		
George W. Steele	11		
James M. Robinson	12		
Abraham L. Brick	13		
James A. Hemenway	1	57	1901-1903
Robert W. Miers	2		
William T. Zenor	3		
Francis M. Griffith	4		
Elias S. Holliday	5		
James E. Watson	6		
Jesse Overstreet	7		
George W. Cromer	8		
Charles B. Landis	9		
Edgar D. Crumpacker	10		
George W. Steele	11		
James M. Robinson	12		
Abraham L. Brick	13		

Name.	*District.*	*Congress.*	*Years.*
James A. Hemenway	1	58	1903-1905
Robert W. Miers	2		
William T. Zenor	3		
Francis M. Griffith	4		
Elias S. Holliday	5		
James E. Watson	6		
Jesse Overstreet	7		
George W. Cromer	8		
Charles B. Landis	9		
Edgar D. Crumpacker	10		
Frederick Landis	11		
James M. Robinson	12		
Abraham L. Brick	13		
James A. Hemenway (resigned)	1	59	1905-1907
John H. Foster (to fill vacancy)	1		
William T. Zenor	2		
Lincoln Dixon	3		
John C. Chaney	4		
Elias S. Holliday	5		
James E. Watson	6		
Jesse Overstreet	7		
George W. Cromer	8		
Charles B. Landis	9		
Edgar D. Crumpacker	10		
Frederick Landis	11		
Newton W. Gilbert (resigned)	12		
Clarence C. Gilhams (to fill vacancy)	12		
Abraham L. Brick	13		
John H. Foster	1	60	1907-1909
John C. Chaney	2		
William E. Cox	3		
Lincoln Dixon	4		
Elias S. Holliday	5		
James E. Watson	6		
Jesse Overstreet	7		
John A. M. Adair	8		
Charles B. Landis	9		
Edgar D. Crumpacker	10		
George W. Rauch	11		
Clarence C. Gilhams	12		
Abraham L. Brick	13		
John W. Boehne	1	61	1909-1911
William Cullon	2		
William E. Cox	3		
Lincoln Dixon	4		
Ralph W. Moss	5		
W. O. Barnard	6		
Charles A. Korbly	7		
John A. M. Adair	8		
Martin A. Morrison	9		
Edgar D. Crumpacker	10		
George W. Rauch	11		
Cyrus Kline	12		
Henry A. Barnhart	13		

Name.	*District.*	*Congress.*	*Years.*
John W. Boehne	1	62	1911-1913
William A. Cullop	2		
William E. Cox	3		
Lincoln Dixon	4		
Ralph W. Moss	5		
Finley H. Gray	6		
Charles A. Korbly	7		
John A. M. Adair	8		
Martin A. Morrison	9		
Edgar D. Crumpacker	10		
George W. Rauch	11		
Cyrus Cline	12		
Henry A. Barnhart	13		